Weather: Mainly Cloudy, Cold

Victoria Daily Times

TODAY'S NEWS TODAY
Telephone 382-3131
Classified 386-2121

84th Year, No. 263 ★★ VICTORIA, B.C., TUESDAY, DECEMBER 19, 1967 —32 PAGES PRICE: 10 CENTS WEEKEND 15 CENTS

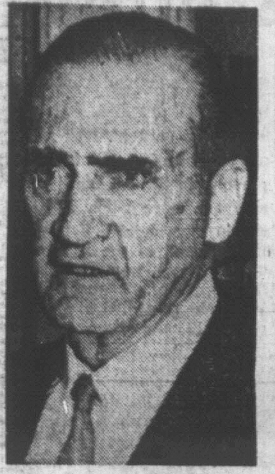

McEWEN
. . . interim leader

GORTON
. . . next PM?

AT HOLT FUNERAL

LBJ Scotches Rumors Of Summit

(Times News Services)

President Johnson left for Australia today to attend memorial services for Prime Minister Harold Holt.

The White House ruled out an Asian summit meeting while there, but left open the possibility of a Johnson Christmas visit to the Vietnam war zone.

Johnson will arrive in Canberra early Thursday morning, Australian time, and then go to Melbourne for the Friday services. He is expected to return to the White House Christmas Eve.

A White House spokesman said there was no truth to reports from Canberra and Manila that a second Asian summit conference would be held in Canberra Thursday.

Press Secretary George Christian said there may be some bilateral talks, but that they would not take the form, formally or informally, of a summit conference.

Johnson's decision to make the 10,173-mile flight from Washington was an unusual gesture of respect for his staunch ally in the Vietnam war.

A speech today by interim Australian Prime Minister John McEwen supported the forecasts of a summit meeting, but there was no official announcement.

Leaders expected to attend the memorial service for Holt are President Johnson, British Prime Minister Harold Wilson, South Vietnamese President Nguyen Van Thieu, South Korean President Chung Hee Park, Thailand Premier Thanon Kittikachorn, Prime Minister Keith Holyoake of New Zealand, President Ferdinald Marcos of the Philippines and McEwen.

LAST PERSON TO SEE HOLT BADLY HURT

PORTSEA, Australia (Reuters)—Alan Stewart, 28, the last man to see Prime Minister Holt alive Sunday, was critically injured in a two-car collision here tonight.

Police, who used crowbars to free the British-born Stewart from one of the cars, said he suffered serious head and leg injuries.

The accident occurred less than a mile from where Holt disappeared when swimming in a raging sea. Stewart was swimming in the area where Holt disappeared.

Service in Melbourne Friday

McEwen, who will be host to overseas representatives at the memorial service in Melbourne Friday, said he expects to have discussions of mutual interest with them.

In Manila, Philippine Foreign Minister Narciso Ramos told reporters the Australian embassy informed the foreign office that some leaders going to the memorial service had "expressed desire to discuss problems of mutual interest."

Prime Minister Wilson is being accompanied by Prince Charles, who will represent his mother, Queen Elizabeth, at the funeral.

Northern Development Minister Arthur Laing will represent Canada.

McEwen, leader of the Country party, was sworn in today as interim prime minister and made it clear that he took the post only on a caretaker basis while a leadership struggle in the ruling coalition is resolved.

The Liberal party, major partner in the Liberal-Country party coalition that has ruled since 1949, was thrown into a leadership crisis following the presumed death of Prime Minister Holt, 59, who disappeared while swimming in the surf off Portsea Sunday.

Senator John Grey Gorton, 56, minister of education and science, emerged as the likely compromise successor to Holt. The Liberals will elect a new

Continued on Page 30

Junta Gives Up On King

ATHENS (UPI) — Greece's military rulers today halted their bid to get exiled King Constantine to return, and tried to find an acceptable regent to handle the young monarch's duties.

Deputy Premier Brig. Gen. Stylianos Pattakos virtually ruled out an early return for Constantine by iterating that the ruling military junta alone would decide when the king can come back.

Constantine, 27, fled to Rome last week after failing in an attempt to overthrow the military junta and restore democracy in Greece. The king is staying at the Greek embassy in Rome.

Retired Gen. Haralambos Potamianos, an old friend of the Greek royal family, returned to Athens from Rome today after meeting twice with Constantine at the embassy.

Informed sources said the junta was primarily interested in finding a regent suitable to both sides to occupy the throne in the king's absence.

Paris Veto Of U.K. Supported

BRUSSELS (UPI) — The six European Common Market foreign ministers were reported winding up their talks today with a statement confirming France's veto of Britain for the time being but not ruling out negotiations with Britain at a later date.

The draft statement was submitted by Karl Schiller, West German economics minister and chairman of the conference. Its purpose appeared to be to head off the risk of an open split and a possible major crisis in the six-nation community.

The statement noted that France's five partners "consider it necessary to begin negotiations immediately to enable them to run parallel with Britain's economic recovery."

But it noted that "one member state" (France) considers British economic recovery "must first have progressed to a certain degree before negotiations, which are not excluded at a later date."

As today's meeting opened France renewed her opposition to early talks on Britain's entry bid despite urgent appeals by her five partners to relent.

SIX NATIONS

French Foreign Minister Maurice Couve de Murville told a showdown session of Common Market foreign ministers that entry now of an economically shaky Britain would seriously endanger the prosperous six-nation community.

The Common Market countries are France, West Germany, Italy, Belgium, Netherlands and Luxembourg.

Their foreign minister met again this morning in "restricted" session with only one or two advisers for each minister.

But they appeared hopelessly split on whether to open talks with Britain.

Continued on Page 30

$1.8 M Budget Hike Predicted for City

. . . before operation

. . . after transplant

NEW HEART MAN SAID RALLYING

CAPE TOWN, South Africa (UPI)—Surgeon Christian Barnard, who performed history's first heart transplant operation said tonight his patient had rallied in his fight for life against what may be rejection of his new heart.

Barnard said the condition of his patient, Louis Washkansky, was still serious but he showed a slight improvement after massive transfusions of while blood cells to counteract a "drastic fall" in the white cell count over the past 24 hours.

•

It was the first improvement reported in Washkansky's condition since he took a sudden turn for the worse at Groote Schuur Hospital after the onset of double pneumonia last weekend.

Barnard, who performed the operation December 3, expressed confidence the rejection phenomenon could be halted or even reversed. The human body usually rejects such foreign objects but Dr. Barnard ordered the so-called "miracle transfusions" treatment to try to halt the process.

Regarding Washkansky's chances of recovery, Barnard remained cautious.

•

"Once rejection has started, can it be halted?" he was asked in an interview with the British Independent Television News. He immediately replied, "Oh, yes, it can be halted. It is reversible."

But when asked about the patient's chances of recovery he said, "It is difficult. I can't answer that. I don't know what I am dealing with. I don't know the prognosis of it."

When asked, "Are you hopeful?" his reply was, "I am always hopeful."

Upward Trend Follows Pattern

By JIM HUME
Times City Hall Reporter

Victoria city's annual budget will be well over the $17 milion mark in 1968, an increase of $1.8 million over 1967.

City hall officials refused to discuss budget details Monday afternoon but confirmed that a "calculated guess" of $17.5 million would be close to the mark.

City treasurer James Bramley traditionally presents his provisional budget early in the new year.

The upward swing this year follows the trend of the past five years when the cost of running the city and providing services has increased annually by between $1 million and $2 million.

In January of this year Mr. Bramley presented a budget to the city of $15,986,709. That figure was later trimmed to $15.75 millions during budget-slashing session.

In 1966 the city's annual budget stood at $14,141,685 as compared with the $12.7 million it took to run the city in 1965.

AGNEW REPORT

Two unknown factors loom large in this year's budget preparations.

The first is the bill the Agnew Report (on hospital and health service requirements) will present if the regional district is to solve the existing hospital bed shortage and bring other services up to standard.

Speculation is that to solve the hospital problems of the area over the next 10 to 15 years some $30 million will be required.

With a regional hospital district newly formed, the money for that program will be borrowed by the district itself, but the debt payments undoubtedly will be the responsibility of the participating municipalities.

OTHER FACTOR

The other unknown factor is the levy of the regional district board (a separate organization to the regional hospital district although comprised of the same membership) against participating municipalities.

Originally the various municipalities paid half a mill towards the regional district function. But that was for the acquisition of regional parks.

During the past year the regional district has moved into its own headquarters, hired its own secretary-treasurer and a typist-stenographer.

It is doubtful that, with its growing responsibilities, the board can function without a substantial increase in the levy.

SCHOOL COSTS

Added to budget-making headaches are school costs which remain under close wraps until late spring.

History indicates that, like the general budget, school costs are bound to rise again.

The school levy in 1966 was

Continued on Page 2

NORTH VIET TROOPS ALARM LAOS GOV'T.

VIENTAINE, Laos (UPI) — North Vietnamese troops and supporting guerrillas on Laotian soil advanced to within five miles of Saravane at the strategic southern tip of Laos today and the government termed the situation "very serious."

The North Vietnamese were apparently remnants from the recent battle for Dak To, in South Vietnam, sources said.

The prime minister's office quoted the Saravane police commandant as saying the North Vietnamese troops and guerrillas were in a position to attack.

WIRE BRIEFS

Paintings Stolen

TORONTO (CP) — Police said today $250,000 worth of paintings and etchings were stolen Nov. 8 from the Toronto home of John David Eaton. Eight works, worth about $50,000, still are missing.

Attempts Suicide

VANCOUVER (CP)—Prison escapee Joseph McKenna, 30, who was recaptured Monday after a gun battle with police in a Vancouver apartment block, tried to take his life in a city jail cell early today. Police said a cellmate shouted for guards when he found McKenna hanging from his cell door by a rope fashioned from a blanket torn into strips. He supported McKenna until the jail staff could cut him down. (See also page 2.)

U.K. Pullout Backed

LONDON (AP)—The council of the seven-nation Western European Union approved plans today for British withdrawal of more than 5,000 men from the Rhine Army in the first quarter of 1968, foreign office sources reported.

Red Envoys Meet

WARSAW (UPI)—Soviet Foreign Minister Andrei Gromyko and top diplomats of seven other East European countries assembled here today for a conference expected to seek a new co-ordinated Communist policy for a conference of the Middle East crisis. The conference was expected to last two or three days.

End All A-Bomb Tests, UN Assembly Insists

UNITED NATIONS (Reuters) — The United Nations General Assembly called today for an immediate suspension of nuclear weapon tests "in all environments."

The world body also urged the Geneva disarmament conference to take up "as a matter of urgency" the question of a treaty banning underground nuclear weapon tests.

The vote was 103 votes to one, with seven abstentions. Canada voted with the majority.

Albania cast the sole opposing vote.

The resolution, which was originally presented by the eight non-aligned members of the 18-nation disarmament committee, was seen as an attempt to speed up the conclusion by the great powers of a non-proliferation treaty.

Discussion of that treaty has held up consideration by the Geneva conference of all other aspects of disarmament during the last year.

The UN General Assembly pressed on toward adjournment today after agreeing to meet again in the spring if a treaty to check the spread of nuclear weapons is ready then.

The assembly hoped to finish its business tonight. It was expected to push through a 15-country proposal calling on the Geneva disarmament committee to complete the nuclear non-proliferation treaty by March 15. The assembly then would reconvene as soon as possible to take final action on the draft.

The non-proliferation treaty has been under discussion in Geneva since 1959. The United States and Russia have agreed on all articles but the one dealing with inspection procedures.

Secretary-General U Thant stressed the dangers of spreading war in a holiday message to members of his staff. He said that in the past year "I have seen more crises and greater international tension than I can recall at any time during the 11

Continued on Page 2

BOMB SCARE AT UN OFFICE

UNITED NATIONS (Reuters) — A bomb scare closed the United Nations post office to business today at the height of the Christmas rush.

Officials said "a mysterious looking package" was received and its contents were being investigated.

10-INCH HAILSTONES SLASH AUSSIE ROOFS

BRISBANE, Australia (UPI)—Hailstones 10 inches long punched plate-size holes through roofs and asbestos walls here today. One man was stunned when he was hit on the back by a big hailstone and was thrown to the ground.

People reported hailstones too big to fit into cups. Three hailstones weighed one pound each.

The largest hailstones ever recorded, weighing 1.5 pounds, fell at Potter, Nebraska, in the United States, in July, 1928.

Folksinger, Author Arrested in Protest

OAKLAND, Calif. (AP) — At least 30 demonstrators, including folksinger Joan Baez, her mother and author Kay Boyle, were arrested today as crowds attempted to block entrances of the Oakland armed forces induction centre.

JOAN BAEZ
. . . second time

It was the second straight day of outbreaks in the wake of bloody violence during a "stop the draft week" in mid-October.

It also was the second arrest for Miss Baez. She was previously taken into custody Oct. 16 when five days of demonstrations began at the centre.

Police said attempts were made today to stop buses carrying young men bound for armed service, but all the inductees were delivered inside the building.

Miss Baez served a 10-day jail sentence after her October arrest.

Officers estimated that 350 persons were in the vicinity of the centre as the arrests were made.

More than 200 were arrested Monday as the new demonstrations began.

Those arrested today were booked mostly on suspicion of trespassing, disturbing the peace, failure to disperse and disorderly conduct.

Index to Inside Pages

	Page
Death Toll at Four as Plane Rams Store	2
Divorce Bill Changes Rejected	3
New York Mayor's Aide Faces Trial	3
Tour Route Listed for Christmas Displays	16

Ask The Times	17	Dear Abby	19	Penny Saver	20
Births, Deaths	24	Entertainment	23	Radio, TV	27
Bridge	24	Finance	12, 13	Sport	14, 15
Classified	24	Island	21	Why Grow Old?	20
Comics	22	Mayse	17	Women	18, 19, 20

CHILDREN OF ASIA FUND

And Then the Hungry Get Sick

By KATHRINE THOMAS

Pity the little children of India.

Shambabu is the name of a two-year-old boy. A polio victim, he cannot control his head and limbs.

He is the youngest of seven children. His father sells spices in the market; his mother is too ill to work.

When Dr. Lotta Hitschmanova, executive director of the Unitarian Service Committee, saw him during her visit to the Salvation Army Dispensary, Calcutta, she was told he received Canadian milk and vitamins daily.

"According to the health inspector there was much improvement, but when I touched the child's arm, it felt like jelly — there were no muscles at all," says Dr. Hitschmanova.

Another child is Kaiser Pegum, a four-year-old little girl. She weighs 19 pounds but cannot walk from rickets. She has been receiving calcium injections for the last three months.

Apsaralli, a 10-month-old boy, weighed three pounds when he first came to the clinic. His mother, Zarina, 15, is sick with asthma; his father is a coolie.

Chermina, a six-month-old girl weighing five pounds 12 ounces, has her head covered with boils, a sign of malnutrition. Her father has a steady job making rolled cigarettes. He makes 1,000 a day and gets paid about 21 cents per day.

These are just a few cases helped by USC milk, barley, medical supplies and clothing.

The stories of these individual children are tragic, but when one realizes that there are thousands of other Indian children who have not been helped, the grim picture becomes clearer.

These children depend on the USC for their only daily meal.

And the USC depends upon the support of the people of Victoria. Without our help, no ai would be possible.

Could you refuse a little child, his dark eyes bleak with despair, stretching forth a pitifully emaciated hand, begging for food?

Contributions to the Times Christmas Appeal may be left at the main branch of the Bank of Nova Scotia, Yates at Douglas; the Times business office, or mailed to the Children of Asia Fund, in care of the Victoria Daily Times.

Receipts will be sent out by the USC in January.

A list of contributors follows:

Brought forward	$6,429.71
R. M. Glover	20.00
Anonymous (25)	148.50
West Saanich Nursery	5.00
Maude R. McDougall	10.00
E.D.D.	5.00
J. Van Doorne	5.00
Jamie's Grandmother	10.00
George Duncan	3.00
Andrea, Trevor and Kevin	10.00
Malcolm, Stephanie, Scott and Pamela	4.00
Doug, Ian, Peter (Vanc.) per Grandad (Vanc.)	10.00
Christopher, Diana, Lawna and Susan	5.00
E. A. Evans	10.00
Mr. and Mrs. A. Gardner	5.00
John Paul	15.00
Philip S. Winterbottom	5.00
J. P. Mentha	15.00
In Memory of Mary Campbell	25.00
H.E.	2.00
B. Booth	2.40
Esquimalt Senior Secondary School (Students' Assoc.)	50.00
H. J. MacKinnon	5.00
Grandma	1.00
Helen R. Washington	20.00
D. A. Berringer	25.00
Thelma Rolston	5.00
H.S.O.	3.00
E.W.	10.00
Ruth and Pat	10.00
C and P	50.00
H.G.S.	10.00
Mary M. Huddleston	10.00
Denis H. Gaunt	5.00
E.M.F.	50.00
E.M.F.	10.00
From Scamp	10.00
M. Wilby	2.00
Gladys M. Cropp	5.00
H. E. Bethall	5.00
T. Vanderley	30.00
Winniefred Armstrong	2.00
Dick Quon	2.00
Jessie C. Ward	10.00
H.B.	2.00
In Thanks to God	5.00
A Grateful Grand-ma	13.00
E and C	10.00
Anonymous	50.00
Miss E. N. Walker	5.00
Miss A. Walker	10.00
P. and M. Williams	5.00
R.C.N.	5.00
M. Perks	10.00
A. Friend	5.00
The Caldwells Three	2.00
Messrs.	2.00
The Cathros	2.00
Kay	2.00
Lettice	2.00
Susan	2.00
Wendy	2.00
Linda	2.00
Jo-Anne and John	2.00
Barry and Diane	10.00
Mrs. Mary Buchholz	10.00
Miss A. Ray	2.00
Joney Stewart	5.00
Mrs. W. D. L.	25.00
Kevin and Keith	2.00
A. E. Longmore	150.00
Mr. and Mrs. Barner	5.00
In As Much	35.00
	$7,508.61

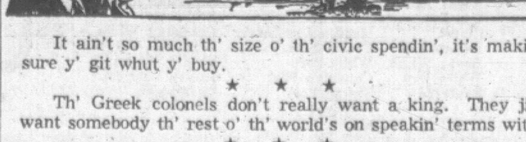

It ain't so much th' size o' th' civic spendin', it's makin' sure y' git whut y' buy.

★ ★ ★

Th' Greek colonels don't really want a king. They jist want somebody th' rest o' th' world's on speakin' terms with.

★ ★ ★

Christmas is gittin' nearer an' nearer an' nearer an' dearer an' nearer . . .

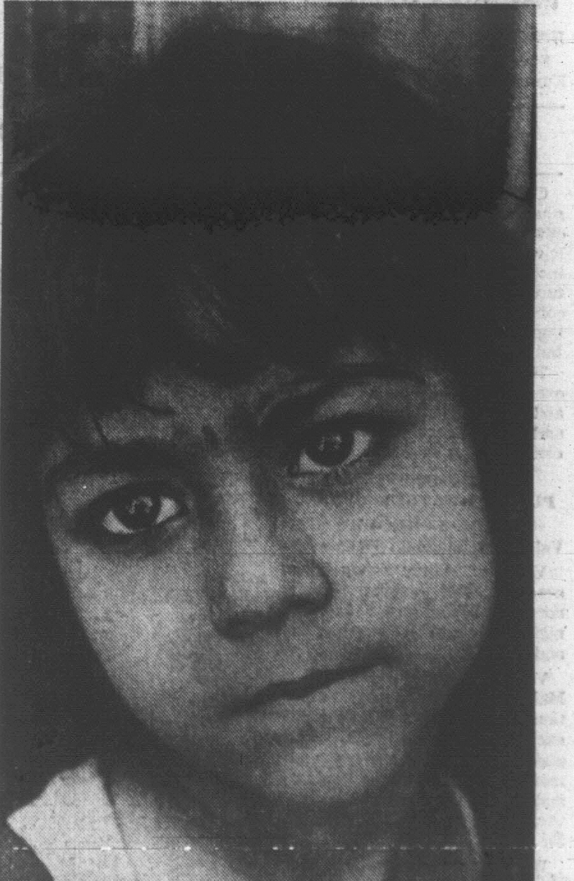

These eyes have seen everything — hunger, destitution, filth, disease of every kind and early death.

POLICE DOG KILLED BY GUNMAN

. . . He Was Trained For Moment Like This'

VANCOUVER (CP) — Const. Mike Wellman drank his coffee alone at police headquarters Monday after the dog he had raised and trained for six years was killed by a trapped gunman.

Valiant With Handler Mike Wellman

Valiant, a member of the police canine corps, was shot Monday as he charged into an apartment to flush out jail escapee Joseph McKenna. The animal died later at a pet hospital.

"Now that he's gone, it hurts . . ." said the dog handler.

"But that's how it had to be because he was trained for a moment like this. We had six real good years together."

McKenna, 32, who escaped earlier in the day from Agassiz minimum security jail 60 miles east of here where he was serving a life sentence for murder, was recaptured by police moments after the dog was shot.

Richard Arial, 30, serving a three year sentence for passing bad cheques, escaped with McKenna. He was still at large.

TIP LEADS TO ESCAPEE

Police, acting on a tip, cornered McKenna in a west end Vancouver apartment. After an exchange of gunfire, Const. Wellman sent his dog into the apartment.

A shot was heard and the dog yelped. Const. Wellman called for the dog and it left the apartment to rejoin its master.

It wasn't until McKenna surrendered that Const. Wellman noticed the dog had been shot in the stomach.

McKenna was later charged with attempted murder, kidnapping, possession of an offensive weapon and escaping custody.

Police say McKenna and Arial forced prison guard R. H. Wilson to drive them to New Westminster in his truck and accompany them by taxi to the city's apartment district. The guard was released unharmed.

Const. Wellman said it was a choice of risking the life of a policeman or the life of the dog in flushing the gunman from the apartment.

'WHAT IT'S ALL ABOUT'

"So I sent the dog in because no matter how much you feel about a police dog, that's what he's trained for. . . . That's what it's all about."

He said the veterinarian believed the dog would survive the operation at the pet hospital, but "right at the end of the operation his heart stopped."

Police switchboard operators Monday night took dozens of calls from animal lovers, some of them weeping. One woman sculptor wanted to do a statue of the dog.

"That's it for me—there'll be no more dogs," the constable said. "My kids . . . they loved him."

. . . UN

Continued from Page 1

years I have spent with the United Nations."

Thant touched on the Vietnam war and the Middle East crisis but expressed certainty that the crisis of confidence in the United Nations "can and must be overcome."

"There is no other alternative to the ever looming danger of nuclear catastrope," he said.

Also before the assembly

—A three-nation draft asking the Geneva group to resume debate on the elimination of foreign military bases in Asia, Africa and Latin America and report back to the next assembly session.

—A 32-nation resolution asking the disarmament committee to resume consideration "at the earliest possible date" of a treaty on general disarmament.

—A proposal by 21 smaller nations for an international conference of the non-nuclear nations starting next August.

GAIN APPROVAL

All the resolutions were overwhelmingly approved Monday by the assembly's main political committee, assuring their adoption by the assembly.

Two other resolutions dealing with the 1925 Geneva Protocol on chemical and bacteriological warfare were withdrawn by their sponsors, Malta and Hungary.

Malta had called for re-examination of the protocol with a view to changing it in the light of present-day relations between nations. Hungary contended that the assembly should reaffirm the protocol and demand anew that all nations accede to it. The Communist bloc has assailed the United States repeatedly for not having ratified the 1925 protocol.

. . . BUDGET

Continued from Page 1

23.2 mills of the total mill rate of 62.5. In 1967 the school levy jumped to 28 mills of the total mill rate of 67.3.

While the provincial government has adopted a hard line on school construction it is estimated that the school levy will again increase in 1968. Teachers' salaries, which this year totalled $9,421,643, jumped $625,000 Monday night.

Total budget for School District 61 was $15.3 millions.

COLD REALITY

Add to these unknowns the recent 11 per cent wage increase for outside workers and the general increases in costs which affect a city as much as the individual, and the $1.8 million increase in the annual budget comes close to cold reality.

In the spring of this year the mill rate was struck at 67.3 mills an increase of 4.8 over the previous year with the total increase on the school levy.

The cost of the mill was set at $119,823.

When the final figures come down next spring there is little possibility of the line being held.

RESERVE FUND

Last year the city completed its financial year with a surplus of $355,000 of which $100,000 went into a reserve fund and $255,000 into general revenue.

This year's surplus will probably be much the same which means that the surplus will have little or no effect on the mill rate or possible tax increases.

In fact the picture facing the Victoria taxpayer in 1968 is gloomier than it has been for many years.

HOLD LINE

Two things might make it possible to hold the line:

An acceptance by the citizens that 1968 will be a lean year for improvements to existing services, and some ruthless hatchet-swinging by council members when department budgets come up for review.

They have a long way to go before $17.5 million comes even close to the $15,750,000 of the past 12-months.

Meetings Calendar

Sunshine Rotary, Thursday, Empress Hotel, ladies' night.

BUS CUTS COMING IN NEW YEAR

B.C. Hydro will shuffle some of its bus routes early in the New Year to trim services on some little used routes and change times on others.

Hydro informed the city of Victoria of the proposed cuts Monday stating that full details of the changes would be given in a series of newspaper advertisements in early January.

Most of the changes will take place on routes where buses run every 15 minutes on the present schedule. They will be changed to runs every 20 minutes.

In a similar way some of the little-used after 9 p.m. every 30-minute runs will be reduced to hourly service.

Hydro claims the route switches will save $115,000 a year of the annual $500,000 loss sustained by Greater Victoria bus services to date.

Dr. Hugh Keenlyside denied Monday afternoon that the latest shuffle was part of a general cut-back policy.

He said the cuts were made only after careful study of the passenger use of the routes involved.

Quits University

CALGARY (CP)—Dr. H. S. Armstrong today announced his resignation as president of the University of Calgary, saying: "I apparently do not enjoy the unanimous support of my board."

Dr. Armstrong, 51, who also resigned as vice-chancellor, said in a prepared statement he will become dean of graduate studies and research at the University of Guelph, effective July 1.

"Parlez-Vous Francais?"

Paris May Gain From Boycott By British

JOHANNESBURG (AP) — South Africa plans to permanently shift its arms purchases elsewhere, Defence Minister Pieter Botha said today.

Botha said he anticipated Monday's decision by the British government to continue its arms embargo against South Africa.

"For this reason we have already ordered submarines from another country and will now take other steps to fulfil our duty," he said.

Before the embargo, Britain had been the traditional supplier of arms to South Africa.

Now France is building Daphne submarines for South Africa. The South African Air Force is equipped with French-built Mirage jets.

VAGUE ON FUTURE

Botha said South Africa would not close the Simonstown naval base near Cape Town to the Royal Navy, but did not comment on continued British participation in the Simonstown defence agreement.

HONOLULU BATTERED BY WILD RAINSTORM

HONOLULU (UPI) — A savage storm raked Honolulu with gale-force winds and a torrent of water Monday, forcing closure of public schools, disrupting communications and flooding most of the roads leading into the city.

The storm, which struck the islands a few hours after a tornado cut a 75-yard-wide swath through a village on the island of Lihue Sunday, paralyzed commuter traffic.

Numerous power failures were reported on the island of Oahu. The famed resort area of Waikiki reported extensive flooding. Scores of classrooms were flooded.

Many of the main roads leading into Honolulu were left under a foot of water. About 100 residents of the Honolulu suburb of Niu were evacuated from their homes this morning when floodwaters threatened to inundate the area. Two fishermen were drowned in the heavy surf off Honolulu Sunday.

MEETING SET ON DAMAGE

A public meeting will be held in Cordova Bay tonight to tell residents what has been done about the recent storm damage along the waterfront.

An earlier meeting appointed a comittee under Norman Sear to approach Saanich council and he will report back on what has happened since then. (See story Page 8).

The meeting is at 7:30 p.m. in St. David's Parish Hall, 5186 Cordova Bay Road.

Court to Rule On U.S. Indian Fishing Rights

WASHINGTON (AP)—The U.S. Supreme Court agreed Monday to consider whether a state may regulate fishing rights guaranteed to Indians by federal treaties.

The court accepted two appeals by Indians from a Washington State Supreme Court decision that the treaty right to fish is subject to state conservation laws "reasonable and necessary for the preservation of the fishery."

The Washington game and fisheries departments initiated the cases to stop Indians from fishing with nets for salmon and steelhead outside Indian reservation boundaries.

CANADIAN PILOT BAILED OUT

Death Toll Set at Four As Plane Rams Store

TUCSON, Ariz. (AP) — Authorities said today four persons were killed when an abandoned U.S. Air Force jet plane, which had been piloted by a Canadian, crashed into a shopping centre and demolished two homes.

Earlier the death toll in the accident Monday night was placed at six, with nine missing. Searchers are still sifting the ashes of the supermarket, but it is believed all missing are accounted for.

Authorities said the earlier casualty figures resulted when firemen in the first hurried checks mistook sides of beef from the meat department for human bodies.

The airplane's pilot was identified as Flt. Lt. Jack R. Hamilton of Perth, Ont., who was posted to Nellis Air Force Base near Las Vegas, Nev., last May as an exchange pilot.

BAILED OUT

Hamilton and Capt. Gary L. Hughes of the U.S. Air Force, the navigator, bailed out of the F-40 plane soon after it took off from nearby Davis-Monthan Air Force Base with 17,000 pounds of fuel aboard.

The abandoned plane hit the roof of the supermarket and fell between the rear of the store and houses on an adjacent street, spewing flaming parts and blazing fuel into the shopping centre and three homes.

Dead are: Sherry Tilton, 19, trapped in a bedroom in one of the blazing houses; Mrs. Glenn Bush, 34, a meat packer in the supermarket; Mrs. James O. Palmer, 55, a shopper, and a 17-year-old Mexican-American girl, also a shopper, whose identity was withheld pending notification of her next-of-kin.

The U.S. Air Force described the plane's flight as a routine training mission. The nature of the trouble which caused the two crew members to bail out was not disclosed.

Witnesses said the jet flew on a direct course into the back of the store. Roswell Burk, 15, one of those near the scene, said it looked as if one of the wings hit the corner of the building first.

"I had been expecting this," said Fred Cirillo, 38, operator of a service station across the street from the market.

"In the last two weeks I have had nine windows knocked out of my station because of the low-flying planes."

One of the first to hurry into the store and lead victims out was Ernest Sanchez, 26.

Sanchez said he was able to aid several of the panic-stricken persons inside. "I was just inside the store when a woman ran in from outside. I think she had a child in the rear of the store. There was nothing but flames there. I grabbed her. When she struggled to get free I pushed her out of the store."

SOVIET GUARD GETS RESPECT FROM ROMNEY

MOSCOW (Reuters)—A Russian soldier stopped Gov. George Romney from entering Lenin's tomb today as the Michigan governor was about to walk into the red-granite mousoleum with his hands in his pockets.

But the frowning guard, armed with a rifle, nudged the governor and nodded toward his pockets.

Romney responded immediately and was allowed inside the tomb, in which Russians behave as though they were in a church.

WEATHER SYNOPSIS

Cloud persisted in extreme southern B.C. overnight but other areas were nearly clear. It was cold throughout the province this morning with temperatures near 20 below zero in the central interior. The cloud will linger in southern sections today but elsewhere it will be sunny.

The cold, dry air will continue over the province on Wednesday and most regions will be sunny and cold. There will be a few cloud patches in the south.

DOMINION PUBLIC WEATHER OFFICE
9 A.M. FORECASTS
Valid Until Midnight Wednesday

Victoria: Mainly sunny Wednesday. Cold tonight. Winds northeast 20 and gusty. Low tonight and high Wednesday, 28 and 38.

Vancouver and Georgia Strait: Mainly sunny Wednesday. Continuing very cold. Winds light except northeasterly 25 and gusty in coastal valleys and mainland inlets. Low tonight and high Wednesday at Vancouver, 22 and 38; Nanaimo, 20 and 35.

West Coast: Sunny with a few cloudy intervals Wednesday. Cold. Winds light occasionally northeast 15. Low tonight and high Wednesday at Tofino, 25 and 35.

TEMPERATURES

Yesterday	Max.	Min.	Prcp.
Victoria	39	29	--
Normal	45	39	--
One Year Ago			
Victoria	54	46	.07
Across the Continent			
Palm Springs	65	48	--
St. John's	31	23	--
Halifax	39	28	trace
Montreal	34	30	.31
Ottawa	33	29	.48
Toronto	44	35	.06
Port Arthur	42	17	--
Winnipeg	33	5	.03
Regina	13	1	.05
Saskatoon	11	—3	.05
Medicine Hat	9	—2	trace
Lethbridge	13	—2	.06
Calgary	9	—7	.01
Edmonton	7	—6	.01
Kamloops	27	10	.05
Penticton	32	18	.01
Vancouver	42	27	--
Nanaimo	36	26	--
Kimberley	16	3	trace
New Westminster	41	29	--
Prince Rupert	31	13	--
Prince George	8	—6	--
Fort St. John	—1	—7	--
Whitehorse	13	—10	--
Seattle	38	31	--
Portland	38	31	.04
Chicago	48	27	.01
San Francisco	51	37	.33
New York	48	46	--

World temperatures (based on observations taken at midnight PST): Berlin 30, Moscow 30, Madrid 23, Tokyo 39.

U.S. weather (high-low temperatures for Monday): Anchorage 18, 1; Las Vegas 42, 37; Phoenix 53, 45; Washington 52, 41; Honolulu 77, 72; Miami 78, 76; Detroit 47, 30.

CITY'S WEATHER RECORD

Sunshine, Dec.	48.2 hrs.
Last Dec.	15.7 hrs.
Normal (30 years)	40.2 hrs.
Sunshine, 1967	2,164.5 hrs.
Last Year	2,066.7 hrs.
Normal (30 years)	2,180.9 hrs.
Precip., Dec.	1.83 ins.
Last Dec.	3.43 ins.
Normal (30 years)	2.99 ins.
Precip., 1967	29.41 ins.
Last Year	22.40 ins.
Normal (30 years)	25.31 ins.

Sunrise, Sunset Wednesday
Sunrise . . . 8:02 Sunset . . . 16:20

TIDES AT VICTORIA
(Pacific Standard Time)

	Time H.M.	Ht. Ft.	Time H.M.	Ht. Ft.	Time H.M.	Ht. Ft.	Time H.M.	Ht. Ft.
19	12.55	9.9	23.00	1.3				
20	09.40	9.3	10.30	9.3	13.20	9.7	23.35	1.6
21	09.35	9.3	11.50	9.0	13.55	9.2		
22	00.15	2.2	09.40	9.2	13.25	8.4	14.45	8.5

TIDES AT FULFORD HARBOUR
(Pacific Standard Time)

	Time H.M.	Ht. Ft.	Time H.M.	Ht. Ft.	Time H.M.	Ht. Ft.	Time H.M.	Ht. Ft.
19	08.30	12.0	14.05	10.1	15.20	10.2		
20	00.10	1.4	09.00	12.0	15.30	9.8	15.50	9.8
21	00.55	1.8	09.30	11.9				
22	01.40	2.4	10.05	11.8	17.20	8.3	18.25	8.3

Tanqueray Gin

If this were an ordinary gin, we would have put it in an ordinary gin bottle.

DISTILLED AND BOTTLED IN LONDON, ENGLAND

This advertisement is not published or displayed by the Liquor Control Board or by the Government of British Columbia.

are you in a quandary about festive season WINES?

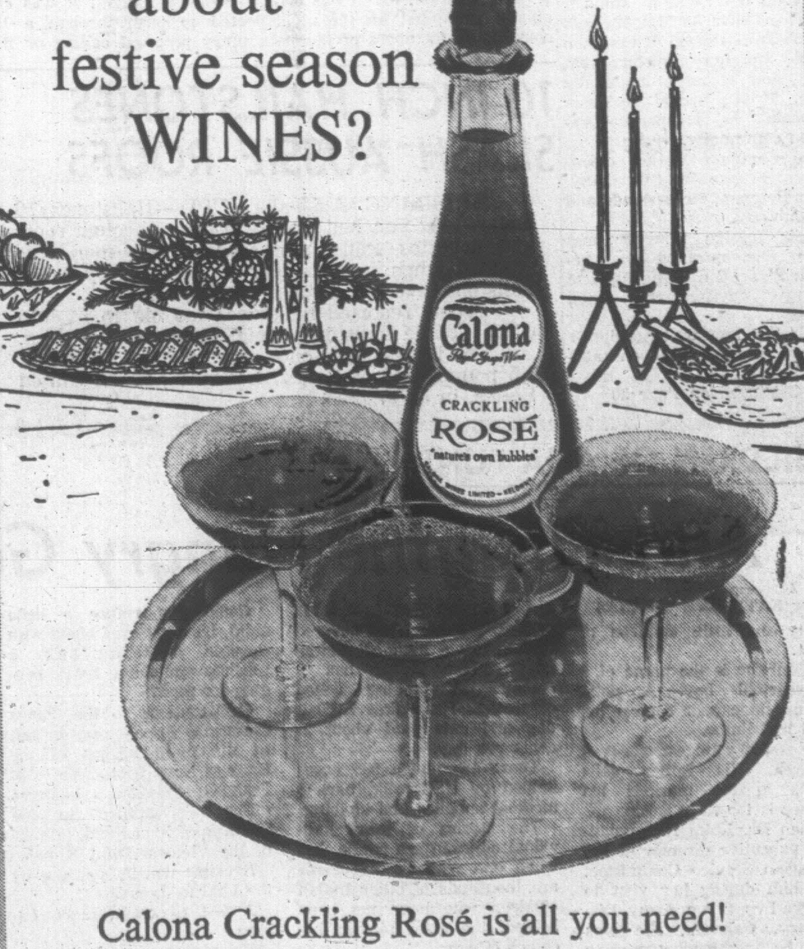

Calona Crackling Rosé is all you need!

Entertaining is easy and elegant when you serve sparkling, pink Calona Rosé. Here's a single wine that can fill every festive need — suitable and proper at any time . . . with any food . . . for every occasion. Think "pink" this Christmas. Serve Calona Crackling Rosé . . . a wine that won't let you go wrong!

Royal Red, Red Dry, Claret, Italian Red, Royal White, White Dry, Sauterne, Riesling, Sweet Sherry, Medium Dry Sherry, Cream Sherry, White Port, Canadian Port, Tawny Port, Muscatel, Crackling Rosé, Still Rosé, Crackling White, Crackling Burgundy, French Vermouth, Italian Vermouth, Champagne

Calona Fine Wines

This advertisement is not published or displayed by the Liquor Control Board or by the Government of British Columbia

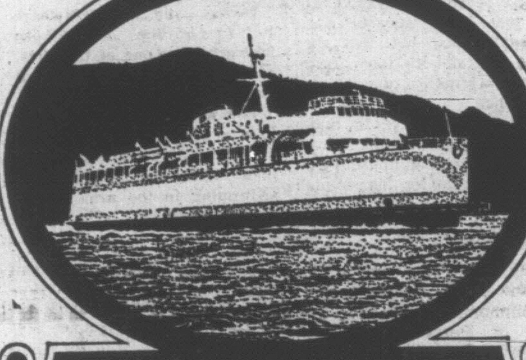

BRITISH COLUMBIA FERRIES

CHRISTMAS - NEW YEAR'S HOLIDAY SAILINGS TO THE MAINLAND

VICTORIA to VANCOUVER
via Swartz Bay via Tsawwassen

NANAIMO to VANCOUVER
via Departure Bay via Horseshoe Bay

HOURLY SAILINGS, 7 AM – 10 PM
(on days indicated in bold type)

SAILINGS EVERY 2 HOURS 7 AM - 9 PM ON OTHER DAYS

DECEMBER

Sun	Mon	Tue	Wed	Thu	Fri	Sat
17	18	19	20	21*	22	23
24	25	26	27	28*	29	30

JANUARY

31	1	2	Resume Regular Ferry and Bus Service

*Hourly service commences 3:00 pm.

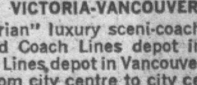

EXPRESS BUSES

VICTORIA-VANCOUVER

"Royal Victorian" luxury sceni-coaches leave Vancouver Island Coach Lines depot in Victoria and Pacific Stage Lines depot in Vancouver, and take you both ways from city centre to city centre with convenient pick-up and drop-off locations. Buses on all sailings through Christmas-New Year's Holiday period. For full information, telephone 385-4411 in Victoria, 683-2421 in Vancouver. $4.25 each way, no additional charge.

FAST, ECONOMICAL COACH SERVICE TO DOWNTOWN VANCOUVER

Come for the great new shows, the fabulous restaurants and shopping variety. Enjoy a visit with friends or relatives. Vancouver is all decked out for the holiday season . . . and you can join the festive mood quickly and easily by motor coach.

COACH SERVICE ALSO AVAILABLE FROM NANAIMO

BRITISH COLUMBIA FERRIES

Head Office: 816 Wharf St., Victoria, B.C.
For information, phone:
SWARTZ BAY 656-1194

DIVORCE BILL

Lower Courts Plan Rejected

OTTAWA (CP) — A government bill widening the grounds for divorce won approval in principle in the Commons Monday night without a recorded vote.

However, the House was unable to complete clause-by-clause study of the legislation despite extending its sitting an hour.

During debate at this stage, which continues today, the Commons turned back two Conservative attempts to give country and district courts jurisdiction over divorce.

Gordon Aiken (PC — Parry Sound-Muskoka) said hearings in the high provincial courts are much more expensive than in the lower courts. His amendment was beaten 67 to 46.

Robert McCleave (PC—Halifax) said the high courts will be getting too many divorce cases to handle. He estimated that the present rate of 9,000 cases a year will be doubled. His amendment was beaten 66 to 49.

CHANGES REJECTED

Richard A. Bell (PC — Carleton) then tried an amendment that would allow the federal cabinet to give country courts jurisdiction in divorce cases at the request of provincial governments or territorial councils. It was rejected 63 to 50.

The bill would permit divorces for physical or mental cruelty, sodomy, bestiality, rope, homosexuality, bigamy and permanent marriage breakdown as well as adultery.

The marriage-breakdown clause covers desertion, imprisonment of a spouse, addiction to drugs or alcohol and failure to consumate the marriage.

Justice Minister Trudeau said the government wanted to take action now to improve the divorce law. He defended the bill as the most that could be done with the sphere of federal jurisdiction.

He said he was not trying to minimize the importance of federal-provincial consultations. But if they had been launched 10 or 15 years ago, there might now exist a system of marriage courts in which the marriage-breakdown theory could be applied.

Grace MacInnis (NDP — Vancouver Kingsway), one of the most ardent advocates of the marriage-breakdown theory, said this approach would eliminate the necessity of one spouse having to prove that the other is in the wrong.

COURT DECISION

What was needed was the one ground that would allow a court "to decide whether a human relationship has failed beyond the hope of repair."

Mr. Trudeau said this concept "presupposes a complete change in our conception of courts and justice."

Instead of the adversary system, in which the judge was the arbiter between the two quarrelling parties, the procedure would have to be a kind of inquest into the state of the marriage. Instead of relying on the parties to produce all the evidence, the court might have to seek out evidence of its own.

Marcel Lambert (PC — Edmonton West) said the bill will lead to "consecutive polygamy." The courts did not have the means to carry out conciliation measures and the evidence of marriage failure would simply be the testimony of the parties themselves.

He did not agree with "the galloping permissive morality" that says "as long as you want to do something, go ahead."

"There are norms to which society must conform."

MARCUS
. . . in $800,000 deal

CORALLO
. . . racketeer on bail

Suspect Hunted In Train Crash

BOSTON BAR (CP) — A man, seen briefly at the scene of Friday night's crash between a freight train and two runaway locomotives in the Fraser canyon, is being sought by RCMP and railway investigators.

A Canadian National Railways spokesman said investigators are almost positive somebody tampered with the controls of two locomotives parked in the Boston Bar train-yards.

The locomotives rolled off a siding, through a switch and down an 8-mile grade, hitting an eastbound freight head-on inside a 470-foot tunnel. The train's fireman was killed.

Brakeman Dexter K. Smith, who was riding in the caboose on the freight, reported seeing a man shortly after the collision as he ran to the front of the train to investigate. The man later vanished, he said.

CNR investigators suspect the man Mr. Smith saw may have had something to do with the crash, but so far they have been unable to locate him.

G. G. Alcock, a member of the CNR team investigating the crash, said tests have shown the two locomotives could not have made it onto the main line unless a person with some knowledge of diesels had tampered with the controls.

Meanwhile, at Hope, an inquest into the death of fireman David J. Lawson, 37, of Richmond, B.C., adjourned after a brief session Monday pending the outcome of the CNR's investigations.

KICKBACK OF $16,000 ALLEGED

N.Y. Mayor's Aide Faces Trial

NEW YORK (AP) — City investigators, working on the direct orders of Mayor John V. Lindsay, begin today a painstaking investigation into all matters dealt with by former mayoral aide James L. Marcus, accused with a Cosa Nostra figure in a city contract kickback scheme.

Marcus and five other men, including labor racketeer Antonio (Tony Ducks) Corallo, were arrested Monday in what one city official described as the most spectacular city scandal since the Seabury investigation of the early 1930s that led to the resignation of Mayor James J. Walker.

A federal grand jury indictment said Marcus allegedly pocketed $16,000 of a $40,000 kickback in the award of an $800,000 city reservoir cleaning contract while serving as commissioner of water supply, gas and electricity.

QUITS POST

It was one week ago today that Marcus, a friend and confidant of the mayor, abruptly resigned his $30,000-a-year post. He had been one of the best-liked and fastest rising young men in the Republican mayor's two-year-old administration.

The defendants, each charged with conspiring to violate federal anti-racketeering laws, face a maximum penalty upon conviction of five years in federal prison and a $10,000 fine.

At their arraignment, Federal Judge Constance Baker Motley set bail of $10,000 for Corallo but released the others without bond for a hearing Dec. 28. Marcus, 37, refused comment.

The others indicted were Henry Fried, 60, head of S. T. Grand and Co., and a prominent New York horse breeder; Herbert Itkin, 41, a New York City labor lawyer and a law associate, Charles Rappaport, 30; and Daniel Motto, 57, of Greenwich, Conn., president of New York Local 350, Bakery Workers Union.

PAYMENT STOPPED

In a related development, a representative of S. T. Grand picked up a cheque for $98,027 at City Comptroller Mario Procaccino's office as part payment on the reservoir contract on which $689,000 already had been paid. Procaccino stopped payment on the cheque 40 minutes later on learning of the arrests.

When he resigned last week, Marcus said in his letter to the mayor that Manhattan District Attorney Frank S. Hogan's office was investigating a business venture he had been involved in prior to joining the Lindsay team.

"Please be assured that the complaint has nothing to do with my official duties," Marcus wrote, "and that I am, in fact, free of any wrong-doing."

The indictment Monday, however, resulted not from Hogan's inquiry but from an investigation by U.S. Attorney Robert M. Morgenthau's office. Hogan's independent investigation was expected to continue.

Fire on Carrier

MANILA (UPI)—Acrid smoke from 1,000 burning airplane tires Monday felled 125 U.S. sailors who ran low on oxygen while battling a three-hour fire aboard the aircraft carrier USS Kitty Hawk. One of the men was in critical condition, eight were in serious condition and 22 others were hospitalized.

For That
PRE-CHRISTMAS
Trip To
SEATTLE
Stay At The
WALDORF
MOTOR HOTEL
7th and Pike
Dining • 7-day Lounge
Parking • Modest Rates
CANADIAN CURRENCY ACCEPTED AT PAR FOR AMOUNT OF HOTEL BILL.
For Reservations, Phone
206 — MA 2-8567

The well-appointed funeral home . . . Chaplin's

where every facility is thoughtfully provided.

No detail overlooked
Ample Parking.

Chaplin's
FUNERAL CHAPEL
1155 Fort Street
Phone 384-1155

U.S. War Claims Blasted by General

WASHINGTON (AP) — A retired U.S. Marine Corps commandant terms "pure, unadulterated poppycock" the notion that U.S. self-interest is at stake in Vietnam.

Gen. David M. Shoup, a persistent war policy critic who retired as commandant in 1963, said Monday of those who contend the U.S. effort in Vietnam is necessary to halt communism's spread:

"They just keep trying to keep the people worried about the Communist crawling up the banks of Pearl Harbor, or crawling at the Palisades, or crawling up the beaches in Los Angeles, which of course is a bunch of pure, unadulterated poppycock."

Shoup said he is happy there is ultimate civilian control over the U.S. military "because I feel sure, if all the advice of the generals were taken, we'd really be in bad shape."

He said only negotiations could bring peace in Vietnam, adding:

"We've grossly underestimated these people's attitudes and their determination that what they're fighting for is something that belongs to them; that they're right; and that they're going to fight to the death."

Wife of Official Suicides by Fire

TAIPEI, Formosa (AP)—The wife of an official in Nationalist China's interior ministry went to the ministry Saturday, doused her clothes with gasoline, set herself on fire and died.

Police said Mrs. Li Hsiu-ya, 29, left no note explaining her immolation.

Announce New Healing Substance... Shrinks Piles, Checks Itch

Exclusive healing substance proven to shrink hemorrhoids...and repair damaged tissue.

A renowned research institute has found a unique healing substance with the ability to shrink hemorrhoids painlessly. It relieves itching and discomfort in minutes and speeds up healing of the injured, inflamed tissues.

One hemorrhoidal case history after another reported "very striking improvement." Pain was promptly and gently relieved . . . actual reduction or retraction (shrinking) took place.

Among these case histories were a variety of hemorrhoidal conditions. Relief even occurred in cases of long standing, and most important of all, results were so thorough that this improvement was maintained over a period of many months.

This was accomplished with a new healing substance (Bio-Dyne) which quickly helps heal injured cells and stimulates growth of new tissue. Bio-Dyne is offered in ointment and suppository form called Preparation H.

In addition to actually shrinking hemorrhoids, Preparation H lubricates and makes elimination less painful. It helps prevent infection which is a principal cause of hemorrhoids.

Just ask your druggist for Preparation H Suppositories or Preparation H Ointment (with a special applicator).

Satisfaction or your money refunded.

The Bargain Basement

BEDDING SPECIALS

3 ft. 3 Strato Quilt Hollywood Unit, made by Sealy. Mattress and box spring on 6 legs, quilted. quality rayon mis-matched covers. Complete 57.00

4 ft. or 4 ft. 6 Mattress and Box Spring Unit, smooth-top mattress. Complete 64.98

SEALY 510-COIL UNIT Mattress and Box Spring
3 ft. 3, 4 ft., or 4 ft. 6, Multi-Quilt Flexolator for even support. Imported Damask ticking. While stocks last. Only 99.00

Open Monday Through Saturday, including All Day Wednesday

Free Delivery—Easy Terms. Downstairs in Scollard Building on View just up from Douglas
(Division of Standard Furniture)

Always have some Guinness around

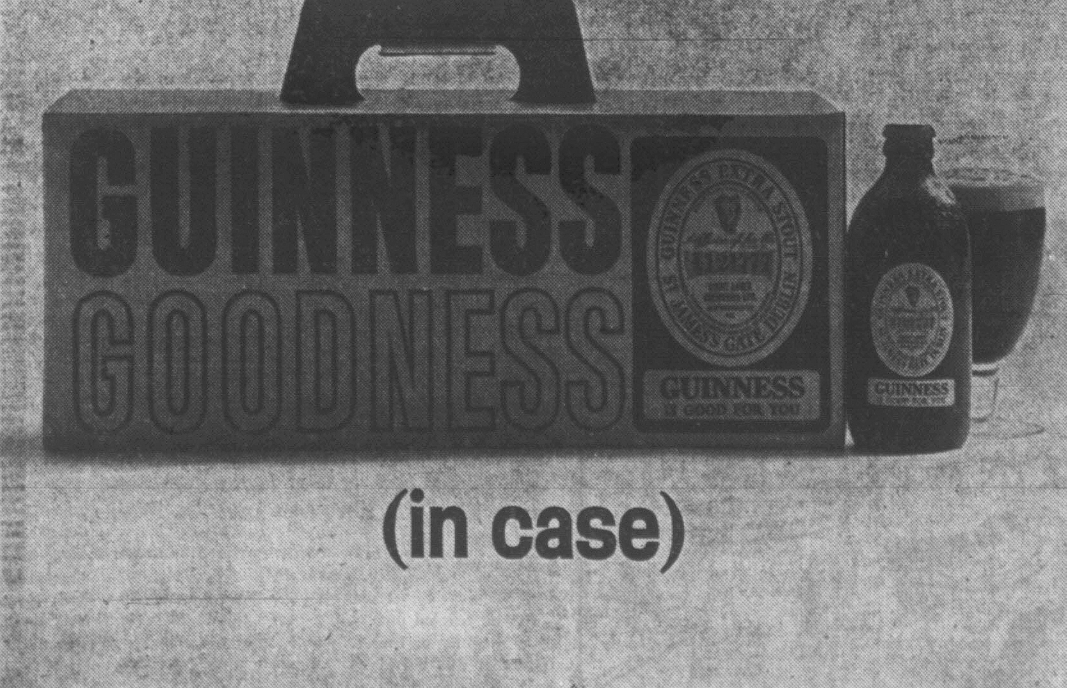

(in case)

When friends drop by, be ready with something unique. Guinness is *the* world famous, centuries-old Irish brew. Its rich, creamy texture, its dark ruby colour, and its subtle touch of bitterness gains new devotees daily. Remember Guinness, now available wherever you buy or drink beer. It tastes like no other brew in the world.

This advertisement is not published or displayed by the Liquor Control Board or by the Government of British Columbia.

Woolworth's

Quality Equipment For Shutterbugs

20. Polaroid 10 Second "Swinger Camera": Model 20 camera has built-in photometer that reads "YES" when the exposure is just right. Built-in flash unit. . .	19.88
AS-10R. Kodak Instamatic 10R: Purse-size! 1½" slim when front is retracted for easy carrying! Has Kodar 35mm f/9.5 lens with factory-set focus & lens opening.	39.95
A104R. Kodak Instamatic Camera Outfit: Excellent value! Contains model 104 camera, 1 pop-in cartridge of film, batteries and a flash cube for interior shots.	18.88
D12R. Kodak Instamatic M12 Movie Outfit: Contains camera, wrist strap, filter key, 1KA464P, super 8 film cartridge, 3AA-size alkaline batteries. Instruction book.	39.99
K1284. Blue "Instamatic Cubes: for the newest "Instamatic" cameras and 2 Kodak 35-mm cameras. Takes 4 flash pictures without changing bulbs.	1.97
#20 Polaroid 'Swinger' Film: Polaroid 3000 speed Black & White film permits picture taking without flash or cumbersome lighting equipment. 8 pictures per roll.	2.55
AGI-B. Blue Flash Bulbs: Stock up now on these top quality flash bulbs at special savings! Canadian-made! Blue bulbs are ideal for Black-and-White colour films.	DOZ. 1.57

FREE FILM
Black and White or Kodacolor for each roll left for Developing and Printing

WE ARE OPEN
Mon. - Fri. .. 9 a.m. to 9:30 p.m.
Saturday ... 9 a.m. to 5:30 p.m.

SATISFACTION GUARANTEED
Woolworth's
REPLACEMENT OR MONEY REFUNDED

Victoria Daily Times

Established 1884

Published every afternoon except Sunday by the Times Publishers, Limited, 2631 Douglas Street, Victoria, B.C. Authorized as second class mail by the Post Office Department, Ottawa, and for payment of postage in cash. All undelivered copies or any notices respecting changes of address are to be sent to the above address. The Canadian Press is exclusively entitled to reprint the local news published herein.

W. ARTHUR IRWIN, Publisher

BRIAN TOBIN, Editor

LESLIE FOX, Managing Editor

TUESDAY, DECEMBER 19, 1967

Storm in a Strait

PREMIER BENNETT'S HEAVY-handed treatment of Alaska's Governor Hickel and the problem of the northern ferry service is very difficult to understand from a personal view. It is even less understandable and less acceptable when it is considered that Mr. Bennett by reason of his position is the official spokesman for the people of British Columbia. His handling of the situation has been an affront to the province and the neighboring state.

We have come to expect a high regard for protocol from Mr. Bennett, and a customary deft—if sometimes aggravating — touch in dealing with the heads of other governments, whether provincial, federal or neighboring United States areas. In particular, British Columbia's relations — through Mr. Bennett — with the Pacific coast states have been very amicable and the problem, if any, has not been lack of goodwill but an occasional over-eager advocacy of much closer political and economic union with them as expressed by some of Mr. Bennett's ministers.

The premier's abrupt dismissal of Governor Hickel's enquiry about resumption of the Prince Rupert-Kelsey Bay ferry service, and apparently a later disregard of written communications from Alaska, are therefore doubly surprising. Surely one of the main considerations in a coastal shipping service is continuity, and Mr. Bennett's reluctance to place the Queen of Prince Rupert back into service as soon as she was seaworthy left his customers in the north in a difficult position.

If that reluctance has now resulted in the creation of a new Alaska-to-Puget Sound service by United States vessels, the new competition can be ascribed only to our own failure to carry on. Admittedly the winter runs are less remunerative than the summer tourist season schedules, but after the first year's experience the traffic could be expected to grow.

Quite apart from the ferry hassle, however, Mr. Bennett's brusque action has created a rift in traditionally good relations between our government and Alaska's, a rift which no British Columbians wished to see and which they will now condemn. Mr. Bennett owes it to the people of this province and to our northern neighbors to resolve this ridiculous tiff.

Underground But Overdone

THE DEFENCE RESEARCH Institute of neutral Sweden has taken a keen interest in nuclear testing since 1945 and its reports are considered to be models of scientific impartiality. Since the United States and Russia signed the partial test ban treaty in 1963, agreeing not to set off nuclear explosions in the atmosphere, the Swedish body has concentrated on monitoring underground tests, using the facilities of the famous seismological station at Upsalla, and correlating reports of fall-out from all parts of the world.

Regrettably, the institute reports, moving nuclear tests underground has by no means ended the fall-out problem. In the past two years alone, there have been eight cases of leakages from underground tests — five American and three Russian — of sufficient magnitude to pollute the air of other countries. These leakages, the report charges, are a violation of the 1963 test ban treaty.

While undoubtedly the level of fall-out from underground leakages is low in comparison with the earlier atmospheric tests, it is questionable — given the cumulative effect — whether any addition to the radioactive fall-out total since 1945 is acceptable. It is also questionable whether the underground testing of "dirty" nuclear weapons is even necessary, considering the enormous stocks of them already possessed by the United States and Russia. In a different category are underground explosions for industrial purposes. Certainly attempts to negotiate a non-proliferation treaty, or to bring China and France into an atmospheric test ban agreement, are not aided by violations of the weapons testing agreement.

Aid to the Caribbean

HOW THE GOVERNMENT'S RE-trenchment program may influence Canada's assistance to foreign countries will become evident as aid votes are discussed next year, but up to the day before Mr. Benson provided the outline of plans to curtail spending, Commonwealth islands in the Caribbean appeared assured of more generous treatment.

During the last five years, External Affairs Minister Paul Martin told the Commons, direct Canadian aid to Commonwealth parts of the Caribbean totaled $51.9 millions, including grants and long term loans. From $2.1 millions in grants provided during 1963-64, assistance had risen to $9.2 millions in grants and $8.7 millions in loans for 1967-68—recognition of our responsibility in this area.

Quoting from a speech made in July of last year, Mr. Martin gave additional details: "I would like to say . . . that we would expect our total annual aid effort in the Caribbean over each of the next five years to reach at least the level of our aid in the current fiscal year ($13.1 million) or a total for the period of more than $65 million . . . If, as we are confident can be done, good and practicable projects can be worked up for a still larger amount, the Canadian government will be prepared to increase its aid substantially above that figure . . ."

The sums are not outright gifts with no strings attached. But, at the same time, they make available to the Caribbean countries help of a substantial nature. And, said Mr. Martin, this is still government policy. As Canada strives for economies—or at least deferment of expenditure increases at home—it is to be expected that she will carry on Caribbean aid of mutual advantage.

Keep the Appeal Genuine

NEITHER TRADE MINISTER Robert Winters nor Mr. Dan Wallace, director of the Canadian travel bureau, expects Canada to earn as many tourist dollars next year as, under the stimulation of Expo, the country earned in 1967. But both advance the reasonable suggestion that if Canadians work hard enough at the job, they can keep the nation in the billion dollar "big league" of tourism, along with the United States, Italy and Spain.

This is a point of view of extreme importance to Victoria. The visitor industry, according to those who have studied earning potentials in the region, should continue to be one of our main sources of income. But the point should be kept in mind that while the tourist is vital to our interests, we are still the year-around residents who want to keep our areas the kind of places in which we enjoy living.

By all means, let the various methods of drawing visitors be explored. But in the exploitation of local amenities, let us avoid the creation of tourist traps, phony atmospheres and the concoction of "attractions" repulsive to our residents, destructive of our natural appeal and, in consequence, of questionable drawing power to those who have money to spend on visits.

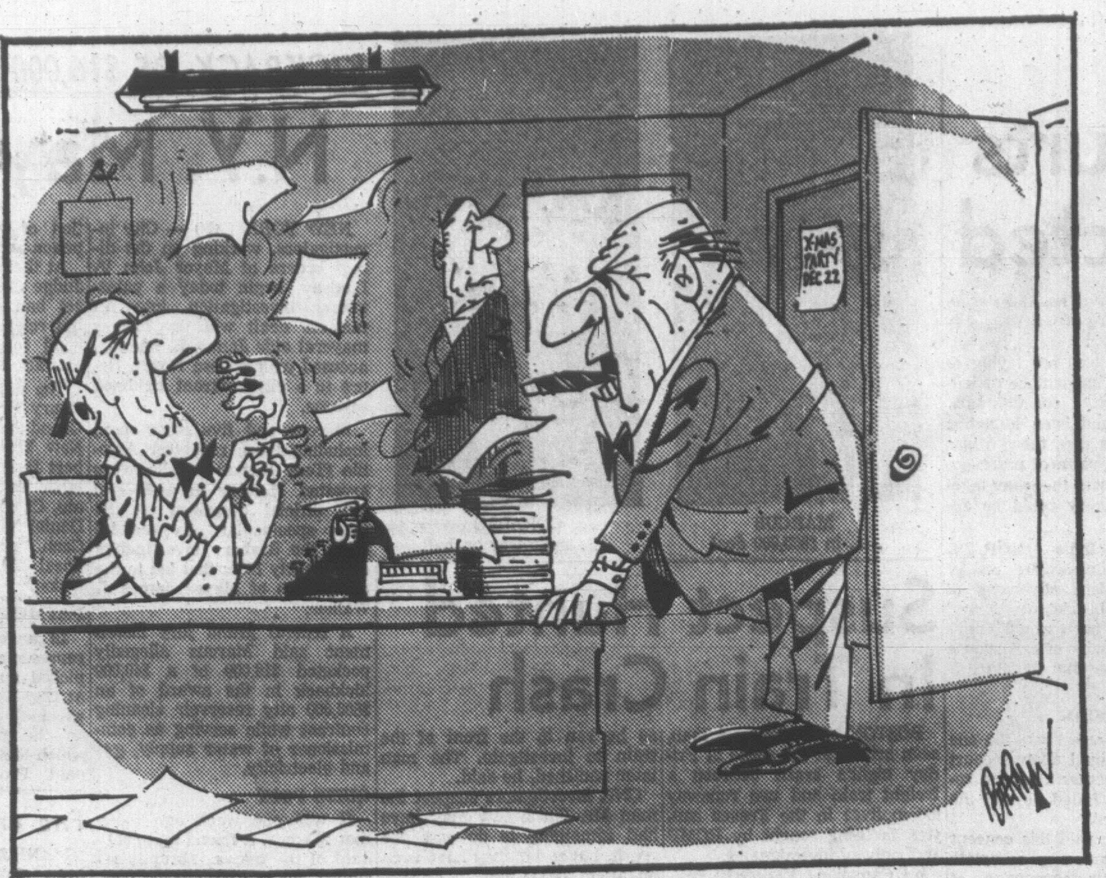

"... Would you care to step in my office, Smith, and discuss in further detail your remarks at the office party regarding my competence to manage this firm ...?"

FROM OTTAWA — By MAURICE WESTERN

The Gamble in Arctic Oil

MR. Laing's announcement that the Canadian government, as a member of a public-private consortium, is to invest approximately $9 million in a three-year oil exploration program in the Arctic Islands, is at first glance startling. Not only is such a corporate structure new in this country but the field of operations will appear to most Canadians extremely difficult and remote. Resolute, which may be regarded more or less as the capital of the Queen Elizabeth Islands, is about 900 miles north of Winnipeg and open to navigation for only a few weeks in high summer, given favorable winds and ice conditions. Yet oil production must be restricted by order in Western Canada and the tar sands of the Athabasca are virtually inexhaustible.

Western

Serious Venture

Plainly, however, this is a serious venture. Of the major companies involved, one is wholly owned and another partly owned by Canadian Pacific, a corporation not noticeably interested in losing money. While some of the small independent oil companies may not be well known, Noranda and International Nickel are highly profitable giants. The participation of such firms is based, we assume, on the most hard-headed business calculations.

Although the enterprise is novel in Canada, such consortiums with government participation are well known elsewhere in the world, especially in the oil business. Two obvious examples are British Petroleums (British government has been in the oil business since before the First World War) and the French Petropar. It is of interest that both these firms have holdings in the Canadian Arctic.

For the Canadian government, the departure is considerably less radical than initially appears. Under existing regulations, Ottawa will pay up to 40 per cent of exploratory costs and sometimes incurr other expenses; for example in the provision of roads and air strips. The purpose of this investment is to develop an economy in what is now a vast Arctic welfare area. While the north is still heavily subsidized by the south, the recent rush of developments (Pine Point, Anvil, Clinton Creek) now gives some promise of a closer balance and is, in addition, contributing powerfully to our export earnings of foreign exchange.

It amounts to this. The government pays five per cent more and secures in exchange a 45 per cent equity. It is, of course, the owner of the mineral rights, will receive normal fees and rentals on exploration rights and, in the event of successful exploitation royalties on production.

Risk Involved

As Mr. Laing emphasized in the House, this is a risk venture. But the assessment of risks seems to have altered radically, from the point of view of private operators, in recent years. Not long ago the great obstacle appeared to be accessibility. The occurrence of oil in Arctic sediments would be no surprise; it has long been known that the geology is favorable and the basin is approximately equal in size to the sum of the sedimentary basins in all the Western Provinces and territories. But of what present value are great resources if there is no method of moving the products to market on a commercial basis?

Technological development and experience in the Arctic has so changed the outlook that the attitude of one corporation (and that a major) was summed up in a single sentence: "Find the reserves and the transport will take care of itself." The actual method would depend on geography.

Oil close to harbors would presumably be transported with strengthened tankers in a season extended by the use of ice breakers or improved ice ploughs, similar in principle to the small craft tested last winter in Kingston harbor. More distant oil would probably move by pipe-line to salt water and there is a possibility of a double movement utilizing facilities at Gothaab in Greenland which is ice-free throughout the year.

No one thinks of Arctic oil in competition with the Alberta petroleum which serves the mid-continent and West coast. The most obvious potential markets are the East coast and Western Europe. In the calculations of the companies it is not present consumption which is decisive but projected demand. Thus the countries of the free world currently require about 22 million barrels a day but this figure is expected to rise over the next 12 years to 50 million barrels. The world is reaching out to our windswept wastes because reserves are not being discovered fast enough to keep pace with ravenous demand.

In fact it is the ice not the distance which makes the Arctic remote. If mileage were all that mattered the islands would have a clear advantage over the Middle East.

Exploration to date has been relatively expensive but considerably cheaper than off-shore drilling. It is hoped that the consortium, permitting multiple drilling on a consolidated acreage, will be able to achieve important economies. Drilling to date has been no more difficult than in other areas and exploration is easier than in most places because the rocks are completely exposed to be read by geologists.

The participation of mining companies in the consortium is of considerable significance. Costs are the problem. If oil development creates a traffic flow in and out of the Arctic, exploitation of mining resources such as the iron ore deposits of Baffin Island will be greatly facilitated and this is true also in reverse.

Mr. Laing's announcement was not a sudden development; the consortium has been in the making for about 18 months. It is of interest that it follows swiftly on the demise of the Carter report.

Cause and Effect

This is not coincidental but cause and effect. The announcement from Panarctic Oils in Calgary lists the four "elements" in private capital's gamble. These are: the chance of finding resources justifying exploitation; the possibility of developing adequate transportation systems; the challenge of the northern conditions; and, fourth, "that the present and future Canadian governments will maintain resource and taxation policies favorable to risking of capital."

"Concern about element four," observes the release, "has posed the greatest danger to the Panarctic project."

None of the major oil companies is represented on the consortium. As they have large reserves in readily accessible areas, they have no particular incentive to promote early exploitation of the resources of the Arctic Island. They objected in any event to participation limited to 10 per cent, although some apparently demonstrated renewed interest after the consortium had become a fact.

Letters to the Editor

Combination

While we chew our nails about Quebec separatism, the town of Dundas in Ontario seems to have gotten away with it with hardly a peep.

Seems that the Canadian Peace Research people have persuaded the city council to run up the UN flag and declare themselves part of the world government!

What next? Perhaps the withdrawal of B.C. from Confederation to unite with Idaho. Now there's a dandy way to corner the world market for fish and chips.
—Doug McClure, North Surrey

Inflation Souvenirs

With reference to the letter of your correspondent Mr. E. W. Abraham published in your newspaper of December 14, I wish to state that I most emphatically concur with his views.

It so happens that I was in Germany for a short period during the 1920s and personally experienced the galloping inflation which occurred in that country. This has to be personally experienced to be believed. I have in my possession German Government Bonds 4-5 per cent 1922 issue, to the value of 2,000,000 marks, purchased at $80, and 1,000,000 marks City of Munich Bonds 8-20 per cent, 1922 issue, purchased at $20. Both purchases were made in August, 1924. A short time after purchase both issues could have been sold at a profit of 300 per cent — and then they became worthless overnight.

Bonds of any issue which are guaranteed are only of value insofar as the guarantor has power to implement the guarantee. If similar inflation occurred in Canada, then even Canadian Government guaranteed issues could suffer the same fate as the German guaranteed issues, and these German bonds which I hold serve me as a somewhat tragic reminder of what inflation really means.—Mrs. Gladys A. Morton, 1005 Packington.

DENNIS THE MENACE

"QUICK! HAVE YOU SEEN A SMALL BOY ABOUT FIVE YEARS OLD WITH FRECKLES AND A LONG, WHITE BEARD?"

Looking Back

From the Times, Dec. 19, 1907.

The provincial government is being urged by the Victoria Motor Club to commence work at once on the proposed new Millstream Road in order to provide work for the numbers of men who are at present out of employment.

It was pointed out at a meeting of the club that this would be a splendid opportunity to get the work done, as the climate of Victoria and district is particularly well suited for outdoor work in the winter season.

Sentenced to War Service

By RICHARD PURSER from Washington

A first-class fracas over civil liberties is approaching a showdown here. At issue is whether the draft — hitherto considered to be the legal obligation of the male citizen to serve in the military defence of his country — is henceforth to be considered an instrument of punishment. Outlandish as it sounds, the director of the Selective Service, Lt.-Gen. Lewis Hershey, is trying to reduce the service to that demeaning role. Gen. Hershey, who has been called "vindictive" by Rep. John Moss of California, has laid his job on the line in his fight to over-ride the politicians, educators, newspapers and others who are howling for his scalp.

Purser

The bizarre situation arose late in October when Gen. Hershey decided to act on his widely shared dislike of young people who participate in anti-war demonstrations that interfere with draft operations. He decided to order the drafting of such young people if they hold students' deferments.

But this would plainly bypass the due process of law and make de facto courts out of local draft boards. A real court has already declared illegal an earlier action by Gen. Hershey in which he deprived ten sit-down demonstrators of their deferments and ordered them reclassified as eligible for induction. The reclassifications were ordered rescinded, as will be future reclassifications made by local draft boards pursuant to the general's latest, more general order. But the obvious has not reduced his adamancy.

Criminal Brand

Calling for his retirement, the Washington Post said: "The Selective Service Act is not a penal statute intended to prescribe the penalty for illegal or immoral or otherwise irresponsible behaviour. The officials who operate under it are not courts or judges empowered to ascertain guilt and prescribe penalties. To put the brand of a criminal statute upon the draft laws is to denigrate and demean the young men who cheerfully and bravely accept military service as a patriotic necessity. If service is a 'punishment' what are they being punished for?"

The 74-year-old general did not allow himself to be disturbed even when the justice department indicated it agreed that his action was unconstitutional. University presidents joined in deploring the move, and in a rare action an associate justice of the United States Supreme Court, Mr. Justice Abe Fortas, said Gen. Hershey was "a law unto himself and responds only to his own conversation."

Sen. Edward Kennedy (Democrat — Massachusetts) pointed out that Gen. Hershey himself had once declared military service a privilege and an honor, but now was about to equate it with time behind bars. And if a person with such responsibilities indicates that he will ignore the law as interpreted by justice department lawyers, "then I find it not unusual that young people in this country indicate that they too, choose to ignore the laws."

General's Complaint

One of the general's complaints was that persons stretching their protests of the draft or the war beyond legal limits were not being prosecuted with sufficient diligence by the proper instruments of the law. The justice department attempted to meet this point last Saturday with an announcement that it had set up a special unit to prosecute in the courts those who violate draft laws or interfere with military recruiting or enlistment.

The announcement was in fact made jointly by Gen. Hershey and Attorney-General Ramsey Clark, and appeared to indicate that the legal problems of protest demonstrations would be handled by law enforcement authorities and not by draft officials. But no sooner was the general clear of Mr. Clark's presence than he was telling the press his own order to the draft boards still stood.

The New York Times may have been close to the mark when it observed that Gen. Hershey's objective is "not to observe the legal niceties but to frighten the demonstrators into leaving his draft boards and the military recruiters alone." Gen. Hershey is noted for unsophisticated attitudes toward such things as patriotism and dissent. He also is firmly convinced of the merits of the draft system, which is generally recognized to be a mess. It is a study in inequality of application. Graduate students in selected scientific subjects are especially able to pile up deferments bringing them safely past the practical draft age.

Messy

The courts will eventually put an end to Gen. Hershey's private war on dissent. But the proceedings in the meantime will be messy and the controversy great. This can only be halted by President Johnson ending Gen. Hershey's 27-year reign over what has developed into his fiefdom. The only thing the latest developments have clarified, said the Post, is the need for the general to resign. The basic issue remains:

"If a protestor has broken the law, he ought to be prosecuted. But his protests have no bearing on when he is called to duty in the military services. To replace punishment with military duty is to degrade both military duty and those who accept the draft as a fact of life."

How the Pentagon Manages the News

By S. M. HERSH
The New Republic

The Washington Post has blown the whistle on an old Pentagon press custom—private off-the-record dinner briefings with top defence department officials and visiting firemen, in this case Gen. William C. Westmoreland.

George C. Wilson, the Post's regular correspondent at the Pentagon, told how Westmoreland went to dinner November 17 at the home of Charles W. Corddry, Pentagon reporter for the Baltimore Sun. The guests included newsmen from the AP, UPI, New York Times, Christian Science Monitor, Washington Star, Wall Street Journal and Los Angeles Times.

Wilson, who doesn't always toe the Pentagon line, wasn't on the guest list. That's why the Post had to use a wire service story in its November 24 editions, telling that, "certain U.S. officials are deeply concerned" that the Cambodian port of Sihanoukville on the Gulf of Siam may become a source of arms and ammunition for the North Vietnamese and Viet Cong troops in South Vietnam. The wire story also reported that these unnamed officials had ordered contingency plans drawn up for the quarantine of the neutral port.

Story Delayed

The press, it appears, was told not to print the information until the four-star general left town. To further obscure the source, newsmen were to attribute it only to military officials.

The Post did not say that such meetings have been commonplace for years, initiated, some say, by the Baltimore Sun's Mark Watson, dean of the Pentagon press corps until his death in 1966.

Newsmen gather regularly with officials from McNamara on down to get the inside dope — off the record. Most Pentagon correspondents, for example, knew early last year that bases in Thailand were being used for bomber flights over Vietnam, but had been told so on a background basis and could not write the story even after it became an open secret.

Private Meet

Shortly after the U.S. was first accused of bombing civilian homes in Hanoi (Dec. 13-14), a small group of newsmen met privately with a top Pentagon official who asked for help in writing a statement of denial that turned out to be untrue. The reporters, except for Wilson and a few others, cooperated.

At one time, there were two separate dinner groups operating among the dozen or so regulars at the Pentagon, one headed by Corddry and another by Fred S. Hoffman, the AP correspondent, with each competing to get star attractions. A truce was apparently reached for the Westmoreland affair, which I understand was arranged by Phil G. Goulding, assistant secretary of defence for public affairs, and one of his military aides.

According to the Post, "newsmen were told at the session that the former ambassador (to Saigon) Henry Cabot Lodge had been briefed by military officials on their concern over Cambodian supply routes."

But Lodge and the State Department did little to encourage military hopes for a quarantine in the Gulf of Siam, so Westmoreland took his case to the public — through the back door.

During the dinner, the general mentioned that there was no firm intelligence proving that military supplies were now moving through Sihanoukville to the North Vietnamese and Viet Cong, but he added that his intuition was that the port's importance would increase as the stepped-up bombing of North Vietnam cut down supply shipments to the South.

(On November 28, however, Tillman Durdin, correspondent for The New York Times, reported that the International Control Commission had noted no movement of military supplies through Cambodia as of mid-November. "Informed observers," he wrote, "are skeptical of contentions in Saigon that a route from Southern Laos into Cambodia, called the Sihanok Trail, is an important military supply

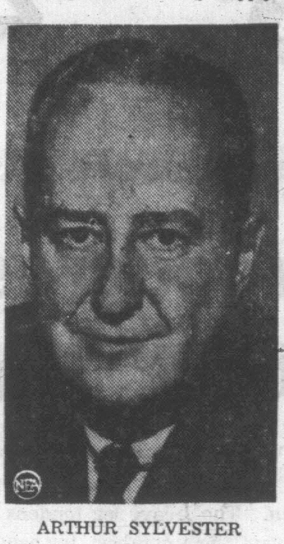

ARTHUR SYLVESTER
. . . not a gargle

channel for the Viet Cong." Nevertheless, on the following day General Eisenhower made his contribution to softening up public opinion for a violation of a neutral's territory. Talking about "hot pursuit," he said, "you can overdo . . . this respecting of boundary lines on a map.")

It is believed the route carries a limited traffic, mainly in consumer goods.

It was agreed among the reporters at the dinner that they would publish the Westmoreland information Nov. 24. There seems to have also been some agreement as to how and what would be said. Many of the dispatches were similarly phrased.

Concerned

The New York Times — "Some American military leaders in Saigon and Washington are concerned about reports that major ammunition shipments are reaching North Vietnamese and Viet Cong forces by sea through Cambodia. A staff study has been ordered on the value and implications of a quarantine of the Cambodian coastline."

The Washington Star — "Some U.S. military leaders are concerned that Cambodia may become a major supply route for communist forces in South Vietnam. Contingency plans for a quarantine of Cambodia have been drawn up."

The Associated Press — "Certain U.S. military officials are deeply concerned that the Cambodian port of Sihanoukville may become a major inlet of arms and ammunition for communist forces fighting in South Vietnam. . . . there have been military studies looking to the possibility of a quarantine — in effect, a blockade — of Sihanoukville. . . ."

Inspired stories are nothing new, but under Goulding they seem to become especially inspired. Thus, a general's "intuition" gets blown up into a hard front-page "news" account. Goulding is a former Pentagon correspondent for the Cleveland Plain Dealer, who moved up to become McNamara's chief press agent when Arthur Sylvester resigned last January.

Play Ball

Goulding's two top aides are former Pentagon correspondents, Richard Fryklund of the Washington Star, and Daniel Z. Henkin of the Armed Forces Journal. They work in the classic manner: play ball or miss your story.

Ironically, even reporters who play good soldier don't get gold stars. In a Saturday Evening Post article last month, Arthur Sylvester discussed his days as caretaker of the Pentagon press.

"I don't know a newsman who has served the government as an information officer in the Pentagon who hasn't been dismayed at the evidence of shabby performance by what he used to think of with pride as his profession," he wrote.

"Every sophisticated newsman knows the federal government puts its best, not its worst, foot forward. . . . It is his function to penetrate this protective coloration behind which all men attempt to mask their errors. If there is a credibility gap," Sylvester said, "it measures the failure of newsmen to do their job."

Sylvester added: "For six years I watched cover stories go down smooth as cream when I thought they would cause a frightful gargle."

The Void Is Our True Environment

You make a non-product, huckster it in a non-commercial that is used on a non-program in order to stimulate the buying mechanism of non-persons.

It's the trend of the times, the dominating theory in art, as in commerce. As a latter-day Cole Porter would rhyme it:

Good artists, too, who
Once knew how to fight
Have now gone all
McLuhanite
Making shows—
Nothing Goes!

The ultimate meaning of meaninglessness is planned obsolescence and disposability. In an age of overproduction, disposable culture makes as much sense as disposable containers, disposable Coke bottles (O! What a fall was there!), disposable automobiles, paper dresses, paper people permanently programmed to purchase pretty products.

Nothing is all. The void is our true environment.

—Dennis Braithwaite, TV critic with The Globe and Mail.

Iberian Squeeze — 2

Salazar Won't Devalue

By E. S. CORBETT

LONDON — It can now be safely assumed that Dr. Salazar has no intention of devaluing the escudo in the foreseeable future. For one thing, he wants to safeguard Portugal's Third Development Plan which gets under way next year. For another, the need to halt the upward spiral in the nation's cost of living is imperative.

Portugal's economy is based on a low-wage policy with minimal welfare benefits. If consumer prices, particularly food, get out of hand as they now appear to be doing, this policy could be wrecked. For workers earning an average of $1 a day, it is essential that vegetables, bread and fish are within their means. Indirect taxation already lifts the prices of imported foodstuffs, cosmetics, cars and electrical goods so that the bulk of the population cannot afford them. Devaluation would make matters worse.

●

When sterling was devalued in 1949, the Portuguese escudo only went part of the way. And with Portugal's present financial stability there is no internal reason for devaluing at this moment. Gold reserves are "higher than ever" according to the State Report for 1966, and are more than sufficient to cover a year's average imports, which is why Portugal was able last year to sustain a trading loss of $380 million.

Shrewd economist that he is — he was a professor of economics and then finance minister before he became prime minister in 1932 — Dr. Salazar ensures that budgeted expenditure on any service, other than defence, is not spent if sufficient revenue is not forthcoming. In short, the population suffers and not the escudo.

●

In July, Portugal jumped the gun on Britain's devaluation by securing a loan of $150 million with Lazard Brothers, the London merchant bankers, to purchase equipment for the National Steel Works. It now looks as though Portugal may gain sufficient by not devaluing to offset the interest on the loan.

The long-term effect of non-devaluation, however, could be less favorable. The first sector to suffer may well be the tourist industry which has been Portugal's recent success story, miltiplying almost tenfold in five years with a record $270 millions earned last year.

●

But as the largest number of foreign visitors from outside the Iberian peninsula are the British, whose travel allowance, now shrinks by 14 per cent on Portuguese soil, many of these may be lost to Spain, which has wasted no time in bringing her currency into line with sterling.

The Portuguese minister of economy advocates the curtailing of imports in favor of goods locally made. But this is easier said than done. For in Portugal's underdeveloped state, compulsion would be needed or the imposition of even higher consumer duties if it was to be effecitve.

Self-denial is not a noticeable quality among the Portuguese well-to-do.

(London Observer Service)

Gold Still Casts Mystic Spell Though Not Worth What It Costs

By HOBART ROWEN
The Washington Post

WASHINGTON — Centuries ago, ancient peoples went to their temples to worship golden idols. We have come a long way from those days—in some respects—but gold still has a mystic and even a religious hold on individuals and governments.

But we may be entering an era of big change. Gold no longer determines the internal money supply of major countries. Paper money, backed by the industrial strength and health of a country, is used everywhere.

Yet, as U.S. Federal Reserve Board chairman William McChesney Martin said the other day, there is "the mystique and fetish" about gold. It remains an international yardstick for currencies, and in the view of many, an essential "discipline" that forces governments to be cautious, conservative and prudent.

Courageously, Martin—the living incarnation of fiscal integrity—warned that "we must not bow down to this idol."

The "discipline" notion itself is faulty—witness American inflation and balance of payments problems despite an unprecedented loss of gold. Be that as it may, the idol can not be eradicated overnight, as sensible politicians know. Gold, which is becoming relatively scarce in the Western world, must be

WM. McC. MARTIN
. . . won't bow down

moved gradually aside so that over time, it accounts for a decreasing proportion of world monetary reserves.

As Ford Foundation president McGeorge Bundy implied in a recent speech, country folk, the French government and speculators won't like a reduced role for gold. To this list should be added the Russians and South Africans.

But the rest of the world would prosper from establishment of a rational system, under which monetary reserves would be based on real needs—and not on the volume of a single metal that two of the world's least attractive governments can dig out of the ground.

A good start on creating such a system got under way last September at Rio when the International Monetary Fund agreed on an outline plan for special drawing rights—SDRs—to add to reserves.

Determination To See It Through

But it will take a lot of gutsy determination to see the thing through. For one thing, as President Johnson stressed last week to the power-packed Business Council, "every ounce" of our gold must be used to support the dollar.

That means that we must take a "come and get it" attitude to the French or anyone else who wants to buy gold with U.S. dollars. And it will take some gritting of the teeth as the U.S. gold stock—once $22 billions, and now down to a 30-year low at $12.4 billion—begins to drift lower.

One can predict that some of the worshippers of what Martin labelled "this barbarous metal" will panic. Some in Congress will holler loudly that we should cut off the flow of gold to our enemies abroad.

It will take a degree of calmness and logic to appraise the situation. We need, of course, to reduce the persistent balance of payments deficits, and the gold outflow may stimulate action on that front.

Perhaps Rep. Wilbur Mills's adamant and inexplicable determination to permit interest rates to soar in the absence of a tax increase may be softened. Our most co-operative European friends—those who want to help us fend off De Gaulle's speculative attacks on the dollar—finger Mills as having done irreparable damage to the credit and reliability of the U.S. government.

U.S. Must Trim Payments Deficit

To hasten the prospect for bringing the SDR plan into actual being, the U.S. balance of payments deficit must be trimmed. Even our friends in Europe, led by the Germans and Italians, aren't going to create $2 billion in SDRs if the U.S. balance of payments is still in deficit by that much.

While the war in Vietnam is going on, it's going to be tough to reduce the American deficit. No doubt, there will be a temptation to resort to hurtful schemes, like putting restrictions on U.S. travel abroad.

Such ideas should be resisted. They would be a blow to many smaller countries that depend on tourism, and would be an isolationist setback to cultural inter-changes.

Leaders Must Agree on Need

The gold problem can be handled so long as the political leaders of the western world agree that something has to be done about it. Rio—despite the criticism of that meeting by those who failed to understand that the door was finally opened to deliberately-created reserves—was a key breakthrough.

The Frankfurt conference two Sundays ago of the seven industrial nations contributing to the London gold "pool" was another highly significant indicator. That landmark meeting showed that the industrial powers of the western world intend to keep the dollar, not gold, at the core of the international monetary system.

It was a major defeat for De Gaulle—as big as one that could be produced on a battlefield—and the French are astute enough to know it.

"The day may come," Bundy said, "when our treasury will be enabled, because required, to teach the speculators the truth: that gold is not really worth its present price, that $35 an ounce is a tactical tribute to tradition, a convenient compromise with conservatives, and not at all a necessary market price. If the dollar and gold ever fight to a finish, it is not the dollar that will be devalued."

McGEORGE BUNDY
. . . dollar will win

PRESIDENT DE GAULLE
. . . major defeat

I wish Bundy had so argued while in high office. To a shocking degree, the U.S. has let the gold worshippers and gold speculators call the tune. Now, it's time to kiss them goodbye.

President Kennedy said in 1963: "The great free nations of the world must take control of our monetary problems if these problems are not to take control of us." No advice could be sounder today.

THE GALLUP POLL

Background, Personality Stanfield's Main Assets

By The Canadian Institute of Public Opinion

Robert Stanfield's personality and political background are the two greatest assets that influence voters into thinking he will be able to unite the Conservative Party. On the debit side, people feel there is "too much friction in the party" for any leader to bring about unity.

Among the minority (49 per cent) who believe Mr. Stanfield can unite the Conservative Party, there is a belief that he already has the support of the party members, that he was a good compromise choice and because of his personal attributes.

Why do the electors feel Mr. Stanfield can unite the Conservatives?

1. His personality and ability; his political background; a great potential leader	30%
2. Has support of party; a good compromise choice; if anyone can unite, he can	27%
3. A sensible, understanding man; honest; calm; younger; capable; a good organizer	23%
4. Other	11%
5. Can't say	10%
	*101%

Those who think Mr. Stanfield cannot unite the Conservative Party gave the following reasons:

1. Too much friction within the Conservative Party	28%
2. He is for East; wanted Duff Roblin	20%
3. He will have no support in Quebec	11%
4. Too provincial; out of his field	9%
5. Other	25%
6. Can't say	8%
	*101%

*More than one answer.

Coming: How do people feel about English-French Canadian relations today—better or worse than five years ago?

BONDED STOCK AND THE JET-SETTER.

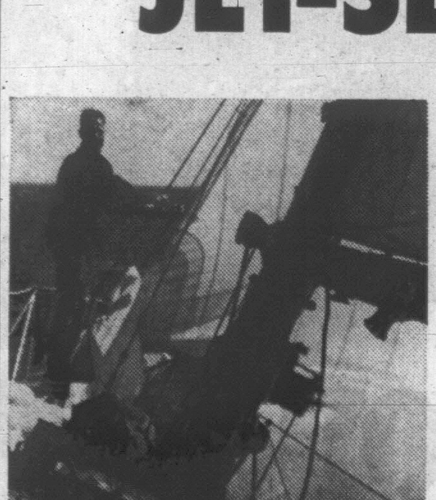

Or how to make a splash wherever you go.

Jet-Setters beware.
Being 'in' is not all Margueritas and Daiquiris.
Ever hear of Gooderham's Bonded Stock?
It's been going down very well in the most esteemed circles.
Point is, its flavour is rich and smooth and that's what taste is all about.
We also hear rumour that Bonded Stock is moving into the better villas. And onto the finer yachts.
So even though you can find your merriment in Acapulco and San Juan, why go?
We Canadians can show you a little fun at home.

GOODERHAM'S HAVE BEEN DISTILLING FINE CANADIAN WHISKIES SINCE 1832.

This advertisement is not published or displayed by the Liquor Control Board or by the Government of British Columbia

VIVE LE BRETAGNE LIBRE?

By NESTA ROBERTS
The Manchester Guardian

PARIS —M. and Mme. le Goarnic, of Quimperle, have 12 children. But six of the 12 have no legal existence. The authorities have consistently refused to register them because their parents have given them Breton names—Adraboran, Maiwenn, Gwendal, Diwezha, Sklerijenn, and Brann.

Having no legal existence, they have no nationality. More immediately, they have no right to family allowances.

Their mother came to Paris recently to plead the cause of her shadow family at a press conference, during which she did not fail to evoke the "Vive le Quebec Libre!" which Gen. de Gaulle had repeated at his own press conference.

If freedom for French Canadians was fervently to be desired, why should Bretons continue to be the victims of what she described as "Nazi racialism"?

No Difficulty

According to Mme. le Goarnic, her six eldest children were registered without difficulty, though their names—Garlonn, Patrig, Katell, Gwenn, Yann, and Morgann — were impeccably Breton.

This, she suggests, was because the local registrar at the time was a reasonable man who was prepared slightly to adapt the rules that children must bear the name of a saint or a famous person (not being a rebel), and in any case, not a freakish name.

The change came in 1956 when the appointment of a new registrar coincided with a policy, stimulated, says Mme. le Goarnic, by the Algerian war, of strictly forbidding the registration of Christian names "of local particularity."

Law Repealed

In 1966 the law forbidding Breton names was repealed, but since it was not made retrospective it did nothing for the insubstantial half of the le Goarnic family.

In the meantime, their mother has battled her way from local insurance society to Court of Appeal in an effort to obtain family allowances for her children, and tried the International Court at The Hague, and the Council of Europe at Strasbourg, to obtain European citizenship for them.

She has indignantly refused an official suggestion that the difficulty of family allowances could be quickly overcome if she would give the children approved names.

"How can you suddenly call a boy Charles-Philippe when for 10 years he has been known as Adraboran?" she asks, and it does indeed seem to present difficulties.

Mme. le Goarnic alleges also that, because of their Breton nationalism, her family has been subjected to what amounts to persecution, and, in particular, that they are kept under police surveillance whenever any government personage is in the district, presumably for fear that they will attempt violence.

Even more sensationally, she accuses the authorities (more specifically defined as the police and emissaries of the prime minister) of having brought pressure on the recently opened Breton Centre, near the Rond-Point des Champs-Elysees, to dismiss her eldest daughter, Garlonn, from her post as a hostess there.

Pressures

According to Garlonn, the director of the centre, Morvan Duhamel, told her that she had been protected for some time, but he could no longer resist "pressures" for her dismissal.

According to Duhamel, interviewed half an hour later, he took no notice of the comments of visitors, including some Bretons, on the presence at the centre of a member of a family of nationalistic firebrands, but later had to dismiss Mlle. le Goarnic because her work was not satisfactory.

The centre retains, however, a symbolic and rather charming painting, representing the awakening of Brittany, which is the work of the second le Goarnic sister, Katell.

Picture Pleased

When it was shown at a local exhibition in Brittany it caught the eye of Prime Minister Georges Pompidou, an amateur of modern art, who has a country house in Brittany. He bought it, with the reported comment that the picture pleased him but that he could put the artist in prison for subversive ideas.

When Katell heard who had bought her painting she wrote to the prime minister offering him his money back if he would return the picture. He did not reply.

"The Awakening of Brittany" is at present on loan to the centre. The artist declares that when the state will pay to her six youngest brothers and sisters the arrears of family allowances owing to them she will recognize the prime minister as a client. Not before.

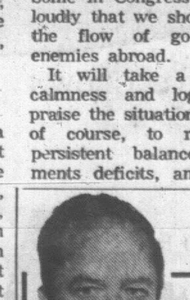

George Brewster
INFLATION FIGHTER

1966 COMET Caliente Convertible. V-8, power steering. Vinyl interior, full trim. As new. Priced lower than you can buy one for next summer.

MORRISON
CHEVROLET OLDSMOBILE LTD.
3050 Douglas 385-5777
Home Phone 382-9895

Woodward's

Prices effective Dec. 19 to 23.

Personal shopping only.

We reserve the right to limit quantities.

SERVE IT WITH PRIDE

You'll be confident of serving the most wonderful Christmas dinner possible when you choose your food from Woodward's . . . confident that the quality you buy is tops . . . confident that you can choose the brands, the size and the types of food you want from the largest selection in the West . . . confident that the price you pay gives you the best value for your food dollar. Shop Woodward's for your Christmas food . . . we're confident you'll be pleased.

B. C. Turkeys

B.C. grown turkeys, the complement to any festive dinner. Each young turkey is quick frozen and then vacuum packed to assure you of the finest.

Grade A — Over 20 lbs. **45c** — 10 to 16 lbs. **49c**

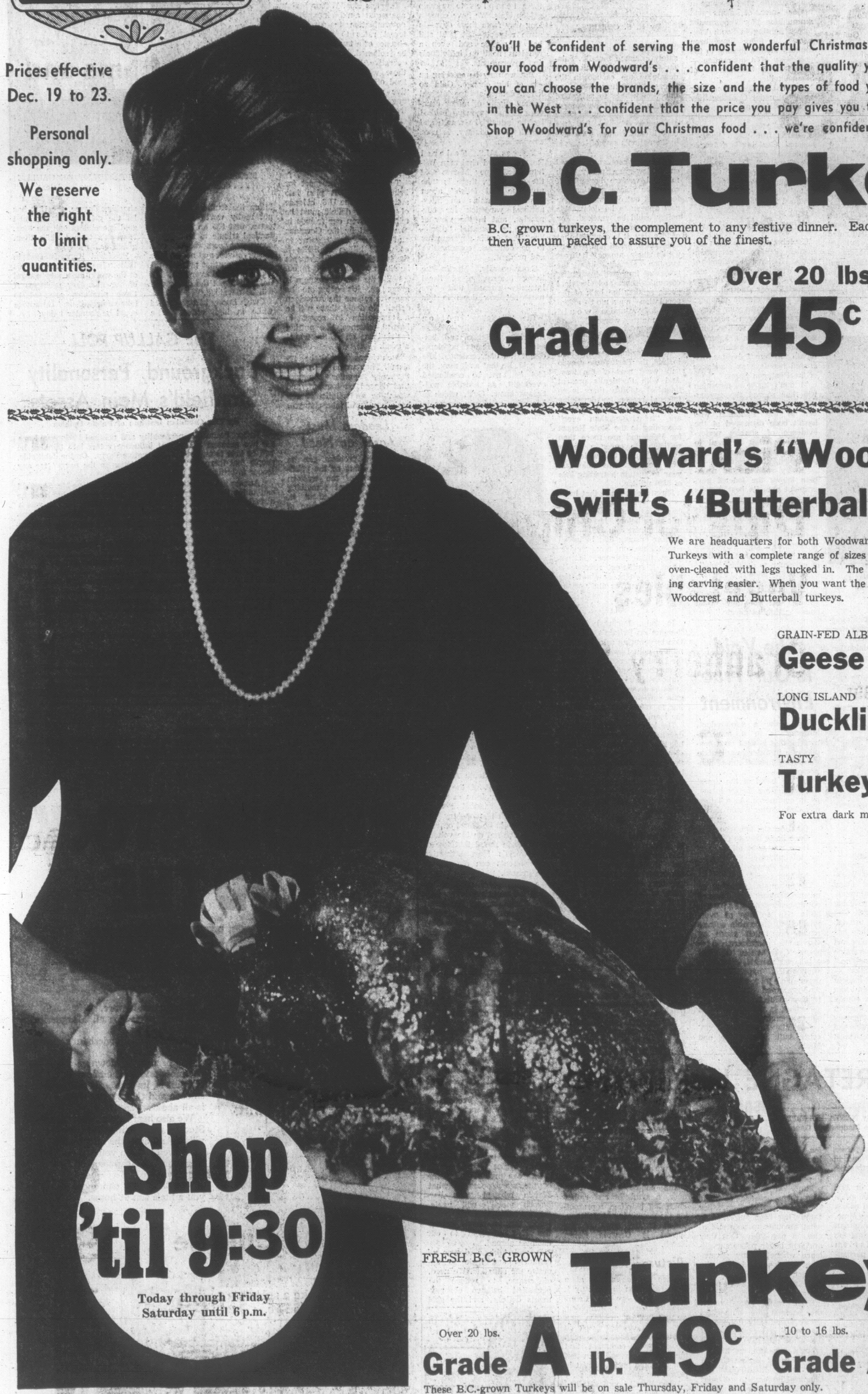

Woodward's "Woodcrest" and Swift's "Butterball" Turkeys

We are headquarters for both Woodward's "Woodcrest" and Swift's "Butterball" Turkeys with a complete range of sizes to suit every family. They're beautifully oven-cleaned with legs tucked in. The heavy leg tendons have been removed, making carving easier. When you want the very best for your Christmas table, choose Woodcrest and Butterball turkeys.

GRAIN-FED ALBERTA
Geese Grade **A** 8 to 14 lbs. lb. **69c**

LONG ISLAND
Ducklings 3½ to 5 lbs. Grade lb. **69c**

TASTY
Turkey Drumsticks
For extra dark meat servings, lb. **35c**

DEL PAK FAMOUS
Turkey Stuffing
Ready to use .... 2 lbs. **85¢**

DEL PAK PURE
Pork Sausage Meat
lb. .... **59¢**

FLETCHER'S
Garlic Rings
3 in 1. Vacuum packed, pkt. .... **98¢**

PREPARED
Lutafisk
At the Fish Counter, lb. .... **59¢**

VANCOUVER FANCY
Ukrainian Sausage
12-oz. ring. Each .... **85¢**

FRESH B.C. GROWN

Turkeys

Over 20 lbs. **Grade A lb. 49c** — 10 to 16 lbs. **Grade A lb. 53c**

These B.C.-grown Turkeys will be on sale Thursday, Friday and Saturday only.

PERKIN'S **Festive Napkins** Holiday Pack. 100s **95¢**	PINETREE **Mixed Nuts** 14-oz. vacuum tin **89¢**	WOODWARD'S FANCY AUSTRALIAN **Pears or Apricots** Halves, 28-oz. tins **2 for 79¢**	McLAREN'S PLACE PACK **Olives** Stuffed Manzanilla 8-oz. jar **59¢**	BICK'S GARLIC **Dills** 32-oz. bottle **49¢**	WOODWARD'S DE LUXE **Mixed Nuts** Assorted, 16-oz. **1.45**	KING OSCAR **Sardines** In Olive Oil 3½-oz. tin **2 for 59¢**	RUPERT FROZEN COD **Fishsticks** 8-oz. **33¢**
	The Tea That Dares **Tea Bags** 120s **1.45**	IDRIS IMPORTED **Ginger Beer** 11-oz. tins **2 for 45¢**	PAXO **Stuffing** Sage and Onion 8-oz. pkt. **39¢**	NALLEY'S **Cocktail Sauce** 12-oz. bottle **39¢**	DAIRYLAND **Egg Nog** Quart carton **59¢**	BIRDSEYE FROZEN **Onions in Cream Sauce** 8-oz. pkg. **39¢**	WOODWARD'S SUPREME **Instant Coffee** 6-oz. Jar **89¢** 10-oz. Jar **1.19**

CHRISTMAS FOOD FROM Woodward's

Hams

Swift's Premium, Fully Cooked; Whole or Shank Portion; Partly Skinned and Defatted. lb. 55c

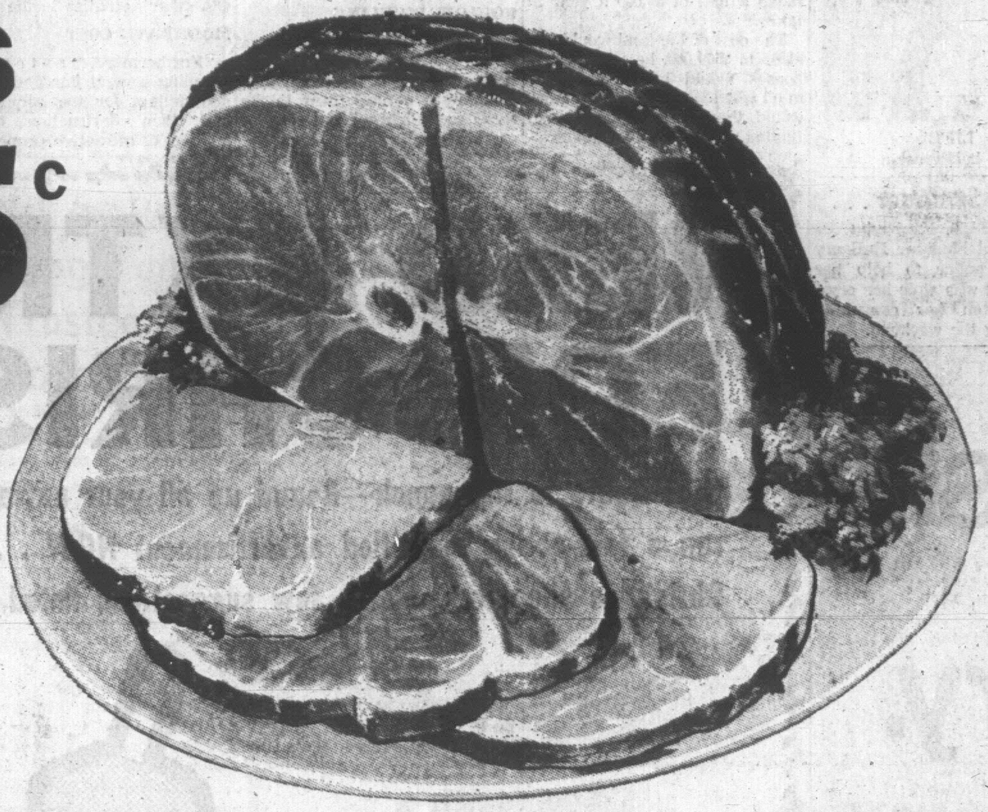

FANCY Ready to Serve. A Buffet Treat!
Decorated Hams and Cottage Rolls

BY OLYMPIC
Hostess Hams
Canada's Finest! Delicious Eating

MELTON MOBRAY
Pork Pies 1-lb. size, each ---- 85c

LIBBY'S FANCY
Tomato Juice 48-oz. tin ---- 3 for 1.00

THE COFFEE THAT DARES
Coffee 1-lb. bag ---- 79c

WOODWARD'S FANCY AUSTRALIAN
Peaches Sliced or Halves, 28-oz. tin 3 for 1.00

Flowering Plants

OLOURFUL, LONG LASTING
Potted Mums 4-inch pots ---- 1.09

BEAUTIFUL
Azaleas An abundance of blooms or buds; 4-inch pots, each ---- 1.39

TRADITIONAL CHRISTMAS FLOWER
Poinsettias Each ---- from 1.29 to 6.95

Holly, Table Centers, Wreaths and other potted flowering plans and cut flowers are available at Woodward's Everyday Low Prices.

CHEF'S GARDEN BRAND
Green Beans Fresh Frozen, French cut, 2-lb. pkg. ---- 49¢

WILSON'S FRESH FROZEN MIXED
Vegetables 2-lb. pkg. ---- 45¢

CLARK'S ASSORTED
Soups Consomme, Mushroom, Cream of Chicken, 10-oz. tin ---- 2 for 33¢

LIBBY'S TOMATO
Catsup 11-oz. bottle ---- 2 for 45¢

SUN-RYPE SWEET
Apple Cider 48-oz.tins ---- 2 for 65¢
— Fill the Wassail Bowl —

ALPHA
Canned Milk 15-oz. tins ---- 6 for 99¢

HEINZ
Pickles Bread and Butter or Sweet Mixed, 16-oz. jar ---- 2 for 69c

DAIRYLAND
Dips for Chips Sample at the demonstration. 6-oz. cartons ---- 35c

LIBBY'S DEEP BUTTERED
Vegetables Corn, Peas, Peas and Carrots, Limas and Carrots. 14-oz. tins ---- 4 for 1.00

WOODWARD'S SUPREME
Cranberry Sauce Whole or Jellied, 14-oz. tins ---- 2 for 35c

OLD DUTCH
Potato Chips Tri-Pak 9 oz. or Ripple Pak 7 oz. ---- 39¢

KELLOGG'S SNACKS
Pokes Corn, Cheese or Bar-B-Cue, 4¼-oz. carton ---- 39¢

PINE TREE ROASTED
Peanuts 14-oz. vacuum tin ---- 67¢

PLANTER'S DRY ROAST
Peanuts 13¾-oz. jar ---- 79¢

CHRISTIE
French Onion Thins 8-oz. carton ---- 39¢

McLAREN'S MARASCHINO
Cherries 12-oz. jar ---- 59¢

MAPLE LEAF
Meat Spreads B.B.Q., Pate de Foie, Beef, Pork and Chicken and Potted Meat. 3-oz. tins ---- 4 for 49¢

KRISPEE
Potato Chips Tri-Pak; Sample at the demonstration ---- 39¢

MT. WHITNEY BRAND WHOLE
Ripe Olives Medium size; 16-oz. ---- 43¢

McLAREN'S LOOSE PACK
Olives Stuffed Manzanilla; 12-oz. ---- 65¢

BICK'S SWEET MIXED
Pickles 32-oz. jar ---- 59¢

HEINZ KOSHER OR
Polskie Dills 16-oz.Jars. Each ---- 39¢

WOODWARD'S SUPREME
Crabmeat 6-oz. tin ---- 83¢

WOODWARD'S SUPREME SMALL
Shrimp Cleaned and deveined; 4½-oz. tin ---- 65¢

Canada No. 1 Cooking Onions

Use in stuffing ---- 2 lb. bag 29c

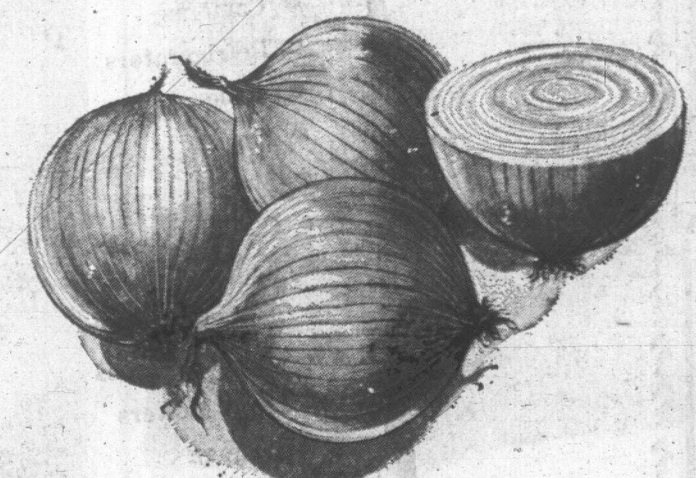

Brussels Sprouts
The Festive Vegetable. Tight, green compact heads ---- 2 lbs. 59c

FRESH OCEAN SPRAY
Cranberries Late Howes. A Must with Turkey, lb. ---- 33¢

Mixed Nuts Almonds, Walnuts, Brazils. Lb. ---- 49¢

Japanese Chestnuts Lb. ---- 59¢

RUPP AUSTRIAN SMOKED
Gruyere Cheese 16-oz. link ---- 69c

HOLLAND
Gouda Cheese Lb. ---- 99c

ONTARIO
Chedder Cheese Medium. Lb. ---- 77c

Festive Bakery Values

WOODWARD'S OWN
Mince Tarts Just heat and serve! ---- 6 for 43¢

WOODWARD'S OWN
Soft Dinner Rolls Doz. ---- 39¢

WOODWARD'S OWN
Christmas Cake Rich, dark or light; lb. ---- 1.00

FESTIVE
Hard Mix
Assorted Flavours
lb. 39c

FRESH SALTED
Bridge Nuts
1 lb.
99c

Candy Dept.

LIBBY'S HAWAIIAN **Pineapple Juice** 48-oz. tin ---- 29¢	NABISCO CEREAL **Team Flakes** 10-oz. pkg. ---- 37¢	WOODWARD'S **Pancake Flour** Whole Wheat with Wheat Germ ---- 3 lbs. 45¢	MOUNT ROYAL **Choice Tomatoes** 28-oz. tin ---- 29¢	SCOTT **Paper Towels** 2-roll pack ---- 45¢	LUX **Liquid Detergent** 24-oz. 85¢ 32-oz. 1.07
SHIRRIFF'S GOOD MORNING **Marmalade** 12-oz. ---- 29¢	HUNT'S CHOICE **Fruit Cocktail** 14-oz. tin ---- 2 for 53¢	WOODWARD'S **Breakfast Syrup** 21-oz. bottle ---- 35¢	ROYAL PRINCE WHOLE FANCY **Sweet Yams** 19-oz. tin ---- 37¢	BALLET **Bathroom Tissue** 4 rolls 49¢	BICK'S FRESH PACK **Pickled Onions** 12-oz. jar ---- 45¢

Woodward's

Prices effective December 19 to 23. Personal shopping only. We reserve the right to limit quantities.

ANSWER TO STORMS?

Build Sea Wall At Cordova Bay, Engineer Urges

The worst-hit area of Cordova Bay by recent storms and high sea must be protected by a continuous well-designed sea wall, Saanich engineer Neville Life told council Monday night.

In a report on damage from the storm, he said this could be constructed either through joint effort or by individual endeavor.

He said nearly all the present walls in 5051 to 5097 Cordova Bay Road have been severely damaged and most walls have "completely collapsed."

Erosion has partially washed away lawns fronting houses, leaving them exposed to the next high tide and storm. One property has only 11 feet of lawn left.

"From appearances, failure of most of the walls was due to erosion undermining the footings rather than from direct pressure thrust," he said.

ECONOMICAL

He suggested creosoted timber piling backed by creosoted timber planks "would solve the problem comparatively fast and economically."

Mr. Life also said that the area between 5341 and 5365 Parker Avenue is "severely affected by erosion." The appearance of damage was less than part of Cordova Bay Road "bu the actual damage may be more lasting and engineering problems more difficult to resolve."

Most of the houses are built on the shoulder of a steep embankment above the narrow beach and erosion has undermined the embankment.

"The ultimate danger is that the side hill could slough down on to the beach, possibly taking part of the existing dwellings," he said.

EXTREME CASE

"This would be the extreme case, the natural vegetation and the soil's natural angle of repose are presently retaining the embankment. A well-constructed sea wall may help to relieve the danger."

He recommended that a soils consulting engineer comment on slide feasibility and if necessary recommend a method for retaining the embankment.

He concluded that only these two areas were severely affected by the storm, that the severity of the storm was "most uncommon" and may not be encountered again "for a considerable time" and that many property owners on their own initiative are repairing damage and renewing sea walls.

SOME GRANTS

Council agreed to petition the provincial government to see if some assistance is available. Earlier, a committee was advised the area could not be classed as a disaster.

In other business, council agreed to award the outside drainage, parking and street lighting work at the George Pearkes Arena to E. J. Hunter for $19,490.

Mr. Life reported that indications are the cost would be greater if handled by the municipality. Total cost of the area, where work is about to start, is about $535,000, of which $495,183 is for construction work and the rest architect's fees and landscaping.

LOWER SPEED

Council also agreed to write the provincial highways department asking it to lower the speed limit to 40 miles an hour from 50 miles an hour on Patricia Bay Highway from McKenzie Avenue to Royal Oak because of children crossing to the Chesterlea subdivision.

LIFE
. . . halt erosion

I See a Stranger . . .

WHITSTABLE, England (AP) —Clairvyoant Madame DuBarry has asked police to help her trace a thief who stole her crystal ball from her consulting room during the weekend.

Cong Divide Land

WASHINGTON (AP) — The chief authors of a still-secret congressional report sharply criticizing the pace of land reform in South Vietnam said Saturday that the Viet Cong have distributed five times as much land as the Saigon government..

This advertisement is not published or displayed by the Liquor Control Board or by the Government of British Columbia.

Demolishing Homes for Park 'Bad Idea'

A Radcliffe Lane resident has told Oak Bay municipal council a proposed park on McMicking Point property—part of the Oak Bay plan—would be bad planning.

In a letter released at a council meeting Monday night, Dr. R. Scott-Moncrieff suggested the purchase of the land near Victoria Golf Club would mean a loss of $7,000 a year in taxes.

The cost of the land would run close to $500,000, he said, and 15 houses would have to be demolished. The municipality would then have to do "much tidying up" to create the park.

"Is this good municipal planning and development? I, for one, definitely do not think so," Dr. Scott-Moncrieff stated.

In a petition to council dated Dec. 11 and signed by 16 persons, Dr. Scott-Moncrieff suggested a plan for the area if it is to be used as a park, without touching existing homes in the area.

FOLLOW PIPELINE

Proposed was a footpath from Beach Drive following the pipeline to the end of the point, then north by a natural draw in the rocks to Radcliffe Lane near its eastern end.

The plan suggested steps for pedestrians down to the beach and another path along the property line at the edge of the golf course to Beach Drive and Newport Road.

Dr. Scott-Moncrieff said this would create a park for those interested in walking and enjoying the view which would not encourage boating, swimming, and other activities in the area.

MODERATE COST

"Furthermore, instead of spending several hundred thousand dollars for the acquisition and then destruction of a number of attractive properties, as well as forfeiting every year several thousand dollars in taxes, the municipality can, at a very moderate cost, develop a most attractive park of a type which people would appreciate and use in the appropriate manner," the petiton said.

* * *

Council recommended further study on an Intermunicipal Recreation Committee proposal for a summer day camp program.

The committee had suggested the program of tours of wild park areas in the Greater Victoria district for young children "to learn about nature and also play types of games that are more suited to these areas."

The municipalities represented by the committee were requested to share the estimated $1,000 cost of the program.

* * *

Reeve Allan Cox, chairing his last meeting, thanked the council and staff for their help during his term.

Mr. Cox did not contest the Dec. 9 election and will be succeeded by Coun. Fred Hawes.

NEED EXTRA CASH FOR CHRISTMAS?

Beat Santa to the punch—Round up all your unwanted articles around the house . . . and run a fast-acting classified advertisement NOW . . . a sure way to get extra cash for Christmas shopping. Just a few suggestions listed below—

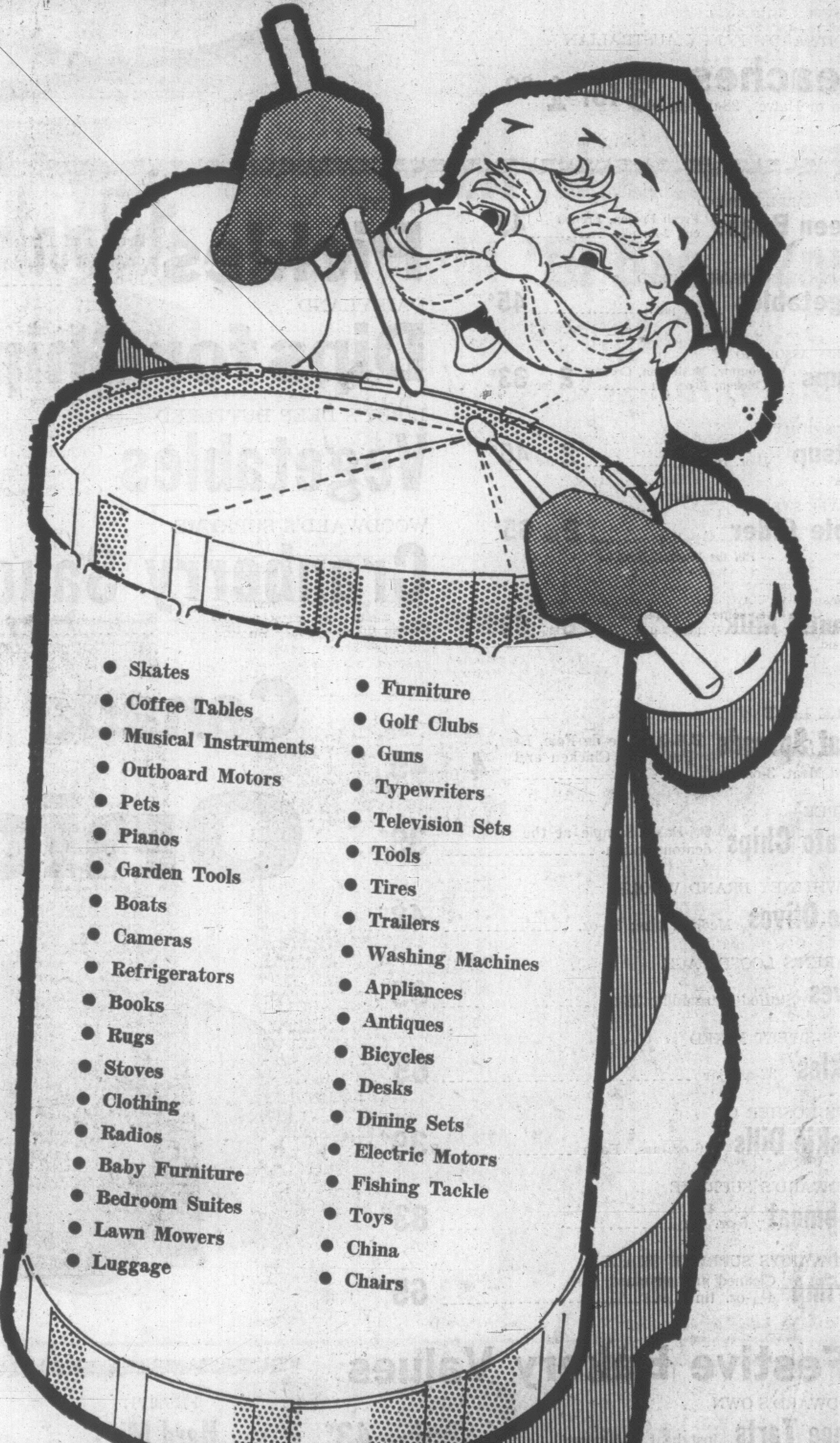

JUST DIAL CLASSIFIED **386-2121**

. . . A qualified, courteous classified clerk will be pleased to help you.

VICTORIA DAILY NEWSPAPERS

Woodward's Hosiery

Woodcrest Hosiery—Seamfree

Sheer—15 denier. Plain knit or micro mesh, with reinforced heel. Plain knit with nude heel.

Walking Sheer—30 denier. Micro mesh. Pair 1.19 .... 3 pair 3.29

Cantrece—In sheer stretch. Pair 1.39 ...... 3 pair 3.99

Seamed—Sheer 15 denier walking sheer 30 denier. Pair 1.29 3 pair 3.69

Service weight. Pair 1.39 ...... 3 pair 3.99

Woodward's Hosiery, Main Floor

Chop! Slice! Shred! with . . .

Dial-o-Matic and Food Chopper

You've seen these handy kitchen gadgets on TV. The dial-o-matic slices and crinkle cuts in a jiffy at the turn of a dial . . . the food chopper cuts and shreds vegetables for salads. Place one under the Christmas tree . . . it's sure to be appreciated.... 4.98

Woodward's Housewares, Main Floor

Woodward's Mayfair Phone 386-3322, Cobble Hill, Duncan, Ganges, Gulf Islands, Jordan River, Zenith 6544 (Toll Free)). Saturday only 9:30 a.m. to 6 p.m. Evening Shopping Monday to Friday 'til 9:30.

7% Pay Hike For Teachers

Arbitration Award to Boost Salary Budget by $625,000

Greater Victoria's 1,200 teachers will get salary increases averaging close to 7 per cent next year.

The raise will add about $625,000 to the school board budget which this year included $9,421,643 for salaries.

Teachers Monday night released the new salary levels set by a three-man arbitration board. Raises range between 5.9 and 7.1 per cent, depending on a teacher's qualifications and teaching experience.

The arbitration outcome is closer to what teachers were asking than the school board was offering. When the issue went to arbitration earlier this month the board had offered about 5 per cent.

The biggest gains go to teachers with higher qualifications and the most experience.

Pay starts at $4,400 in the Greater Victoria school district but most teachers have advanced beyond this category. A teacher with five years university training and 14 years experience is earning $10,840 this year.

The local settlement, with an average increase of 6.64 per cent, is above average for the province. Recent reports on settlements in 53 of B.C.'s school districts set the average increase at 6.3 per cent.

Mrs. Kory Regan, president of the Greater Victoria Teachers' Association, said she regarded the settlement as "quite fair" although local teachers are still behind other comparable urban districts in some respects.

"I wish it could have been settled between the board and teachers through negotiation rather than arbitration," she said.

MRS. THOMPSON
. . . 10 years

FINAL MEETING

Long-Time Trustee Honored

Trustees and administration spokesmen joined in tribute Monday night as Mrs. Frances Thompson attended her final meeting of the Greater Victoria school board after a 10-year tenure.

One of three Saanich representatives on the board, the veteran trustee and former chairman decided to retire this year.

Five men and a woman campaigned for her seat and the winner Cecil Wyatt, Victoria's city manager for 13 years, attended Monday night's meeting as a spectator.

Board chairman Peter Bunn, former chairman John Porteous and district superintendent Joseph Chell all complimented Mr. Thompson on her efforts over the years.

"Your contribution has been tremendous," said Mr. Chell who lauded here interest in "in pupils as people."

Mrs. Thompson has always been a great proponent of teamwork by board members and always placed children first in order of priority, said Mr. Porteous.

'IF OTHERS WON'T, WE WILL,

School Board to Pay For Blitz on Measles

Immunizing of school children against measles is becoming a political football, two Greater Victoria trustees suggested Monday night.

But the board voted to budget an estimated $14,000 to cover a crash vaccination campaign next year urged by Metropolitan Health Board medical officer Dr. J. L. M. Whitbread.

Dr. Whitbread told a health board meeting a week ago that unless a blitz is launched a measles epidemic will follow.

In a letter to the school board Monday night he said measles could be all but eliminated like polio and a single inoculation appears to give immunity for life.

Of the 22,090 in the four area school districts about a half would have had measles or the vaccine. This means that immunization for an estimated 8,000 in the Greater Victoria district would cost about $14,000.

NOT LOCAL

Two doctors on the board opposed budgeting the funds. It was not a school board but a provincial or federal government matter, said Dr. Donald Shorting.

It is pre-schoolers aged three to five who pass through the danger period for measles, said Dr. Victor Rogers. The vast majority of them are inoculated before they get to school.

He said he would like to know how Dr. Whitbread arrived at his estimates.

Trustees Les Karagianis and Ted Wood both felt the issue is developing political overtones.

"The more you do (for the provincial government) the more they'll let you do," said chairman Peter Bunn.

When the motion to budget the funds for the measles shots passed, Dr. Shorting immediately moved that budget figures on the cost of flouride for school children be prepared.

That motion was also approved.

•

MUSIC SCHOOL SEEKING SPACE

The Greater Victoria School Board may require Craigdarroch Castle for another five years, chairman Peter Bunn said Monday night.

A delegation from the Victoria School of Music appeared before the board to seek assistance in finding more accommodation and probe the board's plans for the castle.

"If it is your plan to move we would like to be informed," said director Jack Barraclough.

The school of music, now in its fourth year, has about 435 students and its staff of 43 include teachers among the best to be found anywhere, said Robin Wood, director and faculty head.

He said it was hoped the operation could be put under one roof.

"It's very difficult to function in the present building."

The school board moved much of its administrative operation to the new Paul Building on the Lansdowne campus earlier this year. It still maintaines a resource centre in the castle.

The new building is not large enough to accommodate the board's entire facilities, said Mr. Bunn. He predicted the castle might be needed for up to five years.

DESIGN COMPETITION for first-prize money of $10,000 for new Winnipeg Art Gallery building has been won by Gustavo da Roza, 34, an associate professor of architecture at the University of Manitoba. The Hong Kong born Canadian citizen has lived in Winnipeg for seven years. Construction of the $4 million gallery is expected to begin next year. (CP Wirephoto.)

CARELESS DRIVERS

Fined in central court Monday for careless driving were: Kenneth Brandel, HMCS Saskatchewan, in rear-end collision on Esquimalt Road Nov. 17, $40; Peter Hedstrom, 2575 Wentwick, Langford, in accident at Blanshard and North Park Sept. 2, $40; Carl Buckner, 906 Mary, Port Alberni, in accident at Oak Bay and Richmond Oct. 21, $35.

6 P.M. CLOSING ON SATURDAY

All liquor control board stores here will be open until 9 p.m. at least until Friday but all sales will stop at 6 p.m. Saturday for the Christmas holiday, it was announced Monday.

A three-hour daily extension has been put into effect for LCB stores in both Greater Victoria and Greater Vancouver which normally close at 6 p.m.

Next week they will re-open for regular business at 10 a.m. Wednesday, closing for the New Year holiday at 6 p.m. Dec. 30 until Jan. 3.

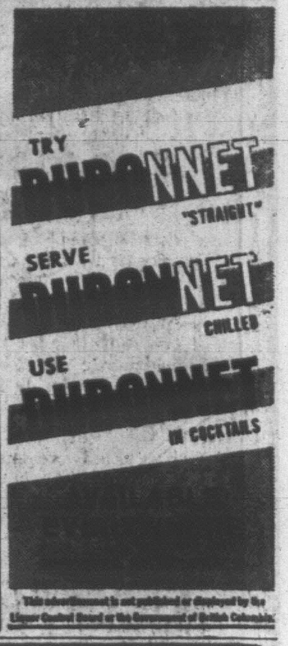

Extra Flights Set For Holiday Period

Extra holiday flights between Victoria and the mainland are scheduled by Air Canada as part of a Christmas transportation program that will carry an established 366,000 persons.

That is the number of passengers Air Canda hopes to carry Christmas week on its domestic trans-Atlantic and Caribbean services.

On the Victoria-Vancouver-Seattle service, Air Canada has 14 extra flights scheduled to bolster the regular nine to Vancouver and three to Seattle daily.

The airline is looking forward to 350,000 persons on its regular 280 daily domestic flights, 51 trans-Atlantic trips and 28 Caribbean flights in the week.

There will be 207 additional flights carrying an estimated 16,000 holiday passengers in the period, Air Canada predicts.

Wooden Legs Win

FORT LEWIS, Wash. (AP) — Pte. John Wooden Legs, a Cheyenne Indian from Lame Deer, Mont., posted the highest score ever recorded in a physical combat proficiency test for a company of a U.S. infantry brigade. He also ran the fastest mile.

3-Way Split Asked On Pollution Control

The provincial government was warned Monday that it would have to pay the piper if it wanted to call the tune on pollution control within municipalities.

Mayor Joseph Palyga of Trail, president of the Union of B.C. Municipalities, said he made the point in an aside to the cabinet during presentation of the annual UBCM brief.

He said he suggested that costs of installing sewage treatment facilities—which will be required by provincial standards going into force in 1970—should be split three ways among the federal, provincial and municipal governments.

"I feel if they intend to put this program into force, then the government is going to have to help the municipalities financially," Mayor Palyga said after the meeting.

Otherwise, some municipalities might face bankruptcy while being forced to meet the as-yet undefined standards, he said.

Mayor Palyga said the cabinet made no definite response but appeared to be willing to consider a cost-sharing discussion sometime in the future.

BARRY LIKES RHODESIA

SALISBURY (Reuters) — Republican Barry Goldwater said Monday, Rhodesia is a progressive, dynamic country and its economy will continue to thrive despite United Nations sanctions.

He told reporters Rhodesia has done well despite the sanctions—imposed when the Ian Smith government seized independence from Britain two years ago—because Rhodesian businessmen skipped around them into new fields.

The atmosphere of a London Club

When the accent is on relaxation, and the feeling is crisp and clear. When a glass is raised for a toast of friendship. Then is the time for London Club. Dry as can be. Light as a dream. Treat yourself to Melchers' London Club. Canada's London Dry Gin.

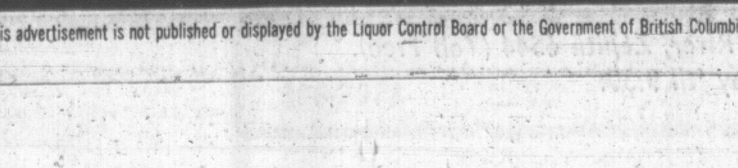

"This advertisement is not published or displayed by the Liquor Control Board or the Government of British Columbia."

OPEN 'til 9:30 p.m.
Every Night 'til Dec. 22nd
Except Saturday

Accessories That Make The Nicest Gifts

A

B

B. Pillow Top Hassock

A soft top hassock covered in washable vinyl brocade. Ideal for Christmas giving. Sale Price, each 10.99

A. Multi-Use Cotton and Acetate Blend Cling-Tite Throws

A different gift, and ideal to dress up the home for Christmas, these colourful throws can be used for covering sofas, chairs, cots, bedspreads and tables. They're washable with laminated backing that clings and stays put. Available in: Rose, Burnished orange, Peacock blue, Delph blue, Spice, Gold, Honey beige, Spruce, Hunter Green and Cocoa.

(Limited Sizes and Colours)

72 x 72 8.99
72 x 108 12.99
72 x 90 10.99
Sale Price, 60x72 7.98

Woodward's Draperies, Second Floor

"HOBBY GIFTS"
for Creative People of Any Age, at Sale Prices!

Guitar Water Colour Painting Set

Beautiful pictures are on your hand . . . just follow the numbers. 12 water colours, 1 artist's brush, 8 outline pictures.

SALE PRICE 99c

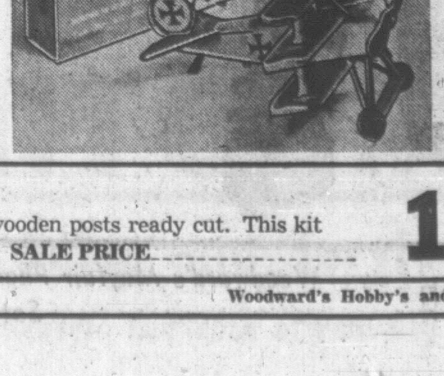

Wooden Scale Model World War One Fighter Plane Series

Complete construction kit. Instructions for assembly included. Fun for all ages.

SALE PRICE 1.87

Wooden Scale Model Ship Construction Kit

Kit comes complete with all wooden posts ready cut. This kit is educational fun for all ages. SALE PRICE 1.77

Woodward's Hobby's and Crafts, Second Floor

Woodward's

The Wonderful World of Christmas

OPEN 'til 9:30 p.m. 'til Dec. 22nd

Except Saturday

. . . the "season's best . . . in Woodward's-brand Gifts!

Irish Poplin Ties
The kind of tie he'd buy for himself . . . Woodward's brand, high quality Irish poplin and diagonals . . . in colours that cater to a man's taste. 5.00

Kroy Wool Stretchy Socks
A Woodward's own brand . . . assuring you of the finest value in Kroy wool with Carana nylon or all nylon. Stretchies . . . to assure perfect fit . . . and avoid size problems. Solid colours.
Ankle 1.50 ½ Hose 1.75 Exec. 1.95

Cuff Links and Tie Bar
Rich-looking set of links, tie bar or tacs with smoke pearl, Mother 'o Pearl, diamond cuts. Set 5.00

Knitted Ties
"Woodcrest" ties . . . the finest! Pure silks in solid shades. 7.50

"Woodcrest" Dress Shirts
Superior 2-ply Egyptian cotton shirts in white. Regular or fused collar, convertible cuffs. 14½ - 17½. 32 - 35 sleeves 5.50

"Woodward's" Pyjamas
The best for your Christmas gift dollar . . . high quality Woodward's brand pyjamas in broadcloth. Plains or patterns. A36-E44. 5.50

Woodcrest Belts
Slim-line imported leather belts in brown or black. 30 - 44. 5.00

Cuff Links, Tie, Tac Set
Woodward's brand, de luxe sets of cuff links and tic tac set with traditional stones. Gift boxed. 10.00

"Woodcrest" Linen Hankies
Finest Irish linen handkerchiefs in snowy white. Each 1.25

Woodward's Men's Shops, Main Floor

SPECIAL PURCHASE!

DAY'S Corduroys

A GREAT Value 'find' for Gift shoppers!

5.99 PAIR

Crompton NEW WORLD FABRIC CORDUROY

Just in the nick of time for Christmas shopping! Well tailored, high-grade Crompton corduroy casuals in choice of two styles . . . slim or semi-slim. Washable. Colours olive, bronze, antelope, loden, beige. Sizes 29 to 36.

Woodward's Men's Shops, Main Floor

Fill Out This Coupon and Send To:
WOODWARD'S STORES LIMITED
(MEN'S WEAR DEPT.)
3125 Douglas Street, Victoria, B.C.

NAME ....
ADDRESS .... PROV. ....

Style	Colour	Quantity	Total

C.O.D. Cash Charge (State Number)
(Please Allow 5% Tax)

DAY'S

Woodward's Mayfair Phone 386-3322, Cobble Hill, Duncan, Ganges, Gulf Islands, Jordan River, Zenith 6544 (Toll Free).
Saturday only 9:30 a.m. to 6 p.m. Evening Shopping Monday to Friday 'til 9:30.

ANYTHING—EVEN BLISTERS—FOR CHARITY

Youth Will Go a Long Way to Meet a Genuine Challenge

By PETE LOUDON

Now that the blisters are healed and the Project 100 march committee is piling up the proceeds, there remains one vital question:

What made such a far-out adventure such a rollicking success?

To put it another way, what did the kids do that was right?

Charitable agencies through the years have been seeking a formula for raising a fortune in a single day. Is there one?

Collections have been dragged out, but the fact remains a group of untried amateurs tapped Victoria's economic bloodstream for a total already surpassing $70,000 which may well reach $100,000.

It seems unlikely it can all be explained with the phrase "They had a good gimmick."

Dr. Gordon Hobson, head of the department of psychology at University of Victoria says:

Without Data

"Without reliably gathered data, we (psychologists) are unable to do more than any other observer—speculate."

He says one could ask standard questions of those who marched and those who sponsored marchers at so many cents or dollars per mile. But even that data would be questionable.

"The personal impression one has about any "why" is untestable. It cannot be assumed a person really knows why he did this or that."

Having made this point, Dr. Hobson makes some "untestable" speculations which might be expected to be more sophisticated than those of the untrained layman.

Youth is not often challenged and the 25.8-mile hike was a meaningful challenge tailor-made for the mood of youth because it fostered a friendly rivalry.

Parents and other adult sponsors spurred the youngsters with expressions of faith such as "You couldn't walk as far as the mailbox."

Yule Exams

Dr. Hobson says the timing was right to relieve tensions of Christmas exams, the weather was perfect and so was the organization, which happily involved youth almost exclusively. In similar circumstances, Dr. Hobson predicts, the young people of Victoria could do it again.

B.C. Centennial chairman L. J. Wallace, experienced with numerous good ideas that didn't quite catch public favor and many doubtful ideas which did, sees the success of the student march as the direct result of good organization over a long period.

Project 100—the drive to raise funds at school level to assist overseas students by sending mobile classrooms abroad—has been two years building.

"After two years of celebrations with everyone having fun, the students wanted to do something meaningful—share their assets."

Own Project

School boards and teachers encouraged the project for months. When it caught on because of student willingness, it suddenly became a student project, said Mr. Wallace.

Victoria High School principal Duncan Lorimer said the students were reacting to a challenge to compete among themselves and with other students across Canada.

And there was the novelty of the walk. They'd experienced nothing like it before "and anything new and different attracts them."

Ken Bloomfield, school board special projects officer, said the march was an answer to a latent desire to help raise money when the students had little to give. By talking and walking they could prove their value to the community.

Inspired by talks from Rev. Walter McLean at Ottawa, they realized the problems of youth in other parts of the world and they determined how they could turn their energy into money.

Most students polled on the question of why the march succeeded failed to express such nobility of purpose.

It's "square" to explore motives. Impulse is the thing that makes a happening, isn't it? If you are basically good, your impulses are good.

Heather Paul, 19, took part because "none of my friends thought I could do it."

Valerie Smith, 19, said, "It relieved a lot of mental stress."

Marion Maki, 19, saw it as a physical test. Dawn Eby had worked on organization and wanted to make it a success.

'My Project'

Peter Gibson, 21, and Keith Myers, 24, saw it as a "good cause" and Keith added, "I needed the exercise." Deryk Thompson saw it as a personal centennial project.

Why do you climb a mountain? Because it's there?

There were a couple of students like Jeff Green 20, who said, "I marched because of a true desire to help my fellow students who are underpriviliged.

Bob Taylor, student chairman of the project, gave added dimension to these statements.

"Our generation has faced no great moral issues. Here was an international issue we could make our own.

"The city has been waiting for youth to do something impressive."

He said if you dig deeply enough, 90 per cent of the students who took part could give solid, unselfish reasons for supporting international development.

If there was a formula for the success it was the isolation of a suitable moral issue plus a desire to show the community what youth can do plus the adoption of a "fun thing" which the march proved to be, sums up Mr. Taylor.

University publicity man Dave Dunsmuir says all that may be true but what brought out all the dollars was the ingenious way walkers and sponsors (youths and adults?) were pitted against one another.

The walker was determined to make the sponsor pay. The sponsor was determined to make the walker suffer a little. Both sides could excuse these minor cruelties in the name of charity.

The only certainty about the secret of the students' success is that no one is certain what caused it or whether 10,000 persons would do it again.

Bennett Vetoes Hansard, Says Elder Citizen Group

A groundswell drive by numerous organizations pestering the cabinet for the past 18 months to introduce Hansard in the legislature apparently has failed to change Premier Bennett's mind.

"The premier shot down Hansard in no uncertain terms," said C. F. Way of Vancouver, who made the latest in the series of appeals Monday as spokesman for the Federated Legislative Council of Elder Citizens' Associations.

The council, representing about 20 pensioner organizations in the province, included a request for a written record of legislative debates in a brief to the provincial cabinet.

Mr. Way said many pensioners subscribe to the federal Hansard because they have the time and interest to follow politics in more detail than the press supplies.

But Mr. Bennett "saw no reason for it (and) was dead against it," Mr. Way said after the meeting.

He said the premier argued Hansard was responsible for poor attendance by MPs in the Commons—where recently a minor government amendment was defeated when there were only 25 MPs present—and the same would happen in the provincial legislature.

Mr. Bennett said he preferred to see public groups visit the legislature when it was in session to see how it operated and what it did.

But one of the four pensioner delegates pointed out not many citizne could afford a trip to Victoria to see the legislature in action whereas they could follow it daily through a Hansard.

POLL TAKEN

Mr. Way added that he had not heard of any pensioner in Vancouver being polled on the question although the premier, in response to a question, said a poll had been taken there.

(Mr. Bennett last month said a public opinion poll showed few British Columbians wanted to pay taxes for introduction of a Hansard but he refused to say who conducted the poll, who paid for it, how large the sampling was or what the specific questions were.)

Mr. Way said the Hansard recommendation was the only one in the council's brief to run into stiff opposition, but the cabinet made no promise about the others, which included:

A request for a thorough government investigation of each private hospital, nursing home and rest home and withdrawal of the licenses of those which failed to provide proper accommodation, food or care;

A program for construction of more chronic hospitals, nursing homes and rest homes throughout the province;

A $5 annual B.C. Hydro transit bus pass for pensioners who would have to pay and extra five cents each time they used it during specified rush hours;

FREE DRUGS

Free drugs and exemption from school taxes for pensioners who have no taxable income:

Extension of B.C. Medical Plan coverage to include ambulance service, hearing aids, glasses, dentures and dental care.

Possession Of Saw Brings Jail

Two youths charged with possession of a stolen chain saw were sentenced Monday to six months each in jail.

Joseph Holland, 19, of 839 Selkirk, and William Martin, 18, of 647 Ralph, had pleaded not guilty.

A third youth, Donald James Ryan, 19, of 710 Snowdrop, was also found guilty and remanded to Friday for sentence.

Police testified a chain saw stolen from a Charles de Lure was found in the trunk of Ryan's car Nov. 20. Ryan said he bought the saw from a man in the parking lot of a beer parlor.

David Kerr, 17, said he overheard Holland and Martin in a restaurant Nov. 17. He said they were discussing chain saws and one of them said Chuck de Lure had one.

Court was told that Holland and Martin have criminal records but that Ryan does not.

Thief Jailed Three Months

A house guest who stole $128 worth of goods from his hosts was sentenced Monday to three months in jail.

Gary Verhey of CFB Esquimalt had earlier pleaded guilty in central court to theft over $50.

Police reported the accused took the goods from the home of Mr. and Mrs. F. A. Hanson Dec. 2, after they had invited him to stay overnight. He left early in the morning with the stolen articles.

He met the Hansons in a beer parlor the previous evening.

Magistrate Ostler called the theft "despicable."

School Tax Relief Sought by Farmers

B.C. Federation of Agriculture Monday asked the provincial government for relief from school taxes, complete protection from municipal business tax and the right to use colored gasoline in highway driving.

The federation said school taxes paid by farmers total $8 million but falls most heavily on the 25 per cent of farmers who produce almost three-quarters of the province's agricultural output.

It asked that school taxes be levied on farm homes and homesites, provide a $5,000 exemption on the assessment of farm buildings and exempt all farm land.

BCFA also asked the cabinet to amend the Municipal Act to give explicit exemption from business tax to farmers.

COLORED GAS

Farmers should be allowed to use colored gasoline in farm vehicles for highway driving, the brief said. At present, colored gasoline—which carries a reduced tax—can only be used for on-farm vehicle operation.

The federation also urged the government to launch an "exhaustive survey of water management that will plan and determine the future use of water for irrigation, recreation, flood control, hydro projects and fish spawning grounds."

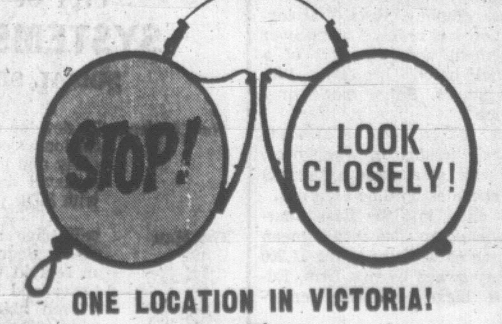

ONE LOCATION IN VICTORIA!

LONDON DRUGS LTD

OPTICAL DEPT.

763 FORT ST. Between Douglas and Blanshard

Just Up From Crosswalk

386-7578

• Open Fridays 'til 9 p.m.

• Open daily 9 a.m. to 6 p.m.

Season's Greetings From The Friendly Folks At

CHEVRON DEALER

THE BUSIEST CORNER *in* OAK BAY!

HENRY SAUNDERS and STAN HITCHMAN

Started together with their own 2-man station in Oak Bay 21 years ago . . . respected for the kind of service they've been giving all these years!

BUSY IS RIGHT! It's SAUNDERS & HITCHMAN Sales and Service Ltd., the big Standard Oil Station at the corner of Cadboro Bay Road and Foul Bay Road in Oak Bay! Here's where you'll find the folks you know . . . friendly faces ready to give you cheerful and complete service. Make it a habit to drive into the convenient multiple Gas Pumps where waiting is kept to a minimum! When you need repairs and other service for your car, Saunders & Hitchman will provide the BEST . . . fully-trained mechanics on duty at all times . . . a completely stocked Parts Department . . . the finest in Chevron Products. And remember . . . we're Oak Bay's LARGEST Automotive Center . . . headquarters for Japanese-built TOYOTA and ISUZU cars and quality used cars.

Now In Our 22nd Year of Service To Victoria . . . . A **STANDARD** *Station offering Quality* **CHEVRON** *Products . . . Staffed by 18 Fully Trained People!*

Keith Blore *Service Manager*

Al Fischer *Parts Manager*

Bill Ballantyne *Foreman, Service Station*

Art Stiffe *Carburetor Specialist*

Lionel Miller *Lubrication*

Fred Bertouche *Accountant*

Mrs. Jan Scroggs *Accountant*

Al Kent *Mechanic*

Phil Lafortune *Service*

Murray Bryden *Mechanic*

Stan Davies *Mechanic*

Garry O'Brien *Service*

Frank Gretze *Service*

Alf Tinker *Mechanic*

SERVICE . . . EXPERIENCE . . . QUALITY PRODUCTS!

It all adds up! The experience gained by many years in the business, adding carefully trained and qualified personnel and offering Quality Standard Oil Products assures YOU of the very best for your car!

Make it a habit to stop for gas and oil, mechanical repairs and complete automotive service at Saunders & Hitchman in Victoria.

- CHEVRON SUPREME GASOLINES
- CHEVRON ANTI-FREEZE
- RPM MOTOR OIL
- STANDARD OIL
- TRAVELLING SERVICE

and in NEW and USED CAR SALES

Hugh Beck *Sales*

Win Elford *Sales*

TOYOTA

Crown, Corona and Corolla

ISUZU BELLETT

The Japanese-built cars you've heard so much about! Call in and test-drive one soon . . . you'll get a GOOD deal!

For Great Service in Oak Bay . . . and throughout Greater Victoria

SAUNDERS and HITCHMAN

Sales and Service Ltd.

2040 Cadboro Bay Road at Foul Bay Road. 383-7111

FULL TORONTO TRADING

In addition to The Canadian Press reports of the full Toronto trading, market quotations are also supplied by the Canadian Investment Dealers' Association; Richardson Securities; Pitfield, McKay, Ross and Co.; Royal Bank; Pemberton Securities Ltd.; Hagar Investments Ltd.; A. E. Ames and Co. Ltd. and Vancouver Stock Exchange.

TORONTO CLOSING STOCKS
Distributed by CP

Toronto Stock Exchange—Dec. 19

Complete tabulation of Tuesday transactions. Quotations in cents unless marked $. z—Odd lot, xd—Ex-dividend, xr—Ex-rights, xw—Ex-warrants. Net change is from previous board-lot closing sale.

INDUSTRIALS

A—B

Stock	Sales	High	Low	Close	Net Ch'ge
Abitibi	8432	$8⅛	7¾	7⅞	— ¼
Acklands	1720	$16	15⅝	15⅝	— ⅛
Alta Gas T	505	$32⅛	32	32	
Alta Gas w	875	600	600	600	
Alta Nat	z10	$19⅞	19⅞	19⅞	
Algo Cent	510	$7	7	7	— ⅛
Alg Cent W	1100	225	225	225	

Stock	Sales	High	Low	Close	Net Ch'ge
Markbro w	115	315	315	315	
Mass-Fer	6834	$15⅝	15½	15⅝	+ ⅛
MEPC	z50	315	295	295	
MEPC p	z50	$18⅝	18¾	18¾	
Met Stors p	240	$20	20	20	
MGFM	800	300	300	300	
Milt Brick	700	$5⅛	490	5⅛	
Molson A	335	$17	16⅞	16⅞	— ⅛
Molson B	z60	$18⅛	18	18	
Mon Food	690	$10½	10½	10½	+ ¼
Montex	100	225	225	225	
Mont Trst	550	$11¾	11½	11¾	
Moore	10062	$29¾	29⅛	29⅛	— ¾
Morse A	100	$19	19	19	— ¼
Morse B	100	$17½	17½	17½	—2⅛
Morse pr	455	$51¼	50	51¼	+1¼
Morse B pr	15	$51⅛	51	51	
Murphy	775	$10⅝	10½	10½	
Mrphy Pr	110	$31	30	30½	— ¾
Nt Contain	300	$6½	6½	6½	— ¼
Nat Drug	150	$8⅞	8⅞	8⅞	— ⅛
Nat Hees	100	440	440	440	—10
Nat Trust	100	$17	17	17	
Neon	7908	$11	10⅞	10⅞	
Niag Struc	100	$23¼	23¼	23¼	—1⅞
Nia Wire	z40	$18	17½	17½	
Noranda	2615	$51½	51	51⅛	+ ⅜
Nor Ctl G	1963	$10⅝	10½	10½	
Nor Ctl G p	2375	$24	23¾	24	+ ⅜
NCG B 2 p	1650	$27¾	27¼	27½	— ⅜
Nor Ctl wts	200	375	375	375	
Nor Tar pr	z5	$21	21	21	

O—S

Stock	Sales	High	Low	Close	Net Ch'ge
Ocean Cm	525	$19⅛	19⅛	19⅛	— ⅜
Ogilvie	4125	$14⅛	13⅞	13⅞	

Mines (continued)

Stock	Sales	High	Low	Close	Net Ch'ge
C Rambler	900	80	80	80	
C Red P	14250	21	20	20	+ 1
Conwest	1500	635	630	635	
Copreorp	500	48	48	48	
Cop Fields	1753	128	124	124	+ 2
Cop Man	4500	31½	29½	29½	— ½
Coulee	8200	41	40	40	— 1
Craigmt	850	$12	12	12	— ⅛
Cstland	z362	22	20	20	
Daering	2550	8½	8½	8½	
D'Aragon	2000	17	17	17	
Deer Horn	3500	30	27	27	— 5
D'Eldona	10334	83	78	78	— 3
Denison	895	$80⅝	80⅛	80⅛	— ¼
Dicknsn	1200	340	340	340	
Discovry	120	112	112	112	— 6
Dome	1419	$61	58⅛	58¾	—2¾
Donal	15000	13	13	13	— ½
Dunraine	500	30	30	30	
East Mal	4500	180	175	180	+10
East Sull	2935	575	540	540	—10
Endako	1575	$12¼	11⅞	12	— ¼

F—J

Stock	Sales	High	Low	Close	Net Ch'ge
F Nat U ran	z166	66	66	66	
F Orenada	2500	19	18½	18½	— ½
Frobex	1700	400	400	400	
Gnt Masct	2000	122	119	122	— 3
Giant Yk	1170	970	950	955	—10
Goldray	8800	131	128	128	— 2
Goldrm	26100	54	50	54	+ 4
Gortdrm	3900	390	375	390	+15

TOP TRADERS

MOST ACTIVE TORONTO STOCKS
By The Canadian Press

Stock	Sales	High	Low	Close	Net Ch'ge
INDUSTRIALS					
Wainoco D	17100	110	94	110	+20
Husky Oil	15315	$25⅛	24⅝	24⅞	
ITL Ind	13158	$17⅜	17	17	— ⅜
Jockey C	12994	300	290	295	
C Curtiss	12050	260	245	245	—15
MINES					
PCE Expl	67600	169	158	169	+10
Ang U Dev	44200	77	69	76	+7
Nick Rim	30200	17½	16	17	
Bunker H	32500	16	15	16	
Grandroy	29100	42	38	39	—1
OILS					
Spooner	37150	115	105	108	—6
Place G	22650	158	150	155	—6
Triad Oil	20560	274	261	262	—8
Int Helm	18200	263	240	255	—5
Numac	16960	440	420	430	+15

OILS (continued)

Stock	Sales	High	Low	Close	Net Ch'ge
Place G	22650	158	150	155	— 6
Ranger	5035	495	485	490	— 5
Scurry Rn	9918	$55	53	53⅝	— ⅝
Spoon	37150	115	105	108	— 6
Triad	20560	274	261	262	— 8
U Canso w	1860	249	235	235	—10
Wespac	1000	16	16	16	
W Dec	12325	365	355	355	—10
W Declt w	650	160	160	160	

Total sales: 2,451,000.

LONDON

[illegible] News 19s 1½d; Babcock and Wilcox 34s 7½d; Blyvoors 36s; Brit Am Tob 101s 9d; Brit Motors Holdings 12s [illegible]; Brit Oxygen 9s 10½d; Brit Petroleum [illegible]d; Burmah Oil 70s 6d; Can Pac [illegible]; Charter Cons 49s 3d; Courtaulds [illegible]d; Daggafontein 5s 4½d; De Beers [illegible] 4½d; Distillers 23s 9d; Dunlop 36s [illegible]; Elec and M 40s 9d; Free St. Geduld [illegible]d; Gen Elec 87s 10½d; Gr Univ Strs [illegible] 6d; Hawker Siddeley 45s 4½d; Hudson's Bay 167s 6d; Imp Chem 48s 4½d; Imp Tob 72s 6d; Int Pub Corp 16s 4½d; Metal Box 51s 7½d; Rand Mines 123s 9d; Rolls Royce 45s; Shell Oil 56s 1½d; Tanganyika 28s 3d; Unilever Ltd 45s 9d; Vickers 33s 3d; Woolworth 18s 3d.

Bonds: Brit 2½s Consols £34 11/16; Brit Funds 4s 1960-90 £94 13/16; Brit 3½s 1966-71 £48¾.

VANCOUVER 11 A.M.

INDUSTRIALS	Bid	Asked
Plains Pt	53	--
Royal Amer	110	112
R.C. Vent	35	37
Share	32	33
Sunlite	115	120
MINES		
Ace	27	28½
Adera	41	42
Anuk	21	22
Arlington Silv	27	28
Arctic	276	278
Atlas	270	275
Benson	16½	18
Bethle Cop	775	--
Bethex	45	45½
Homestake	18	20
Hudson Bay	11	11½
Hurley	7½	8
Jericho	9½	10
Jersey	25	26
Kamloops	9	9½
London Pride	8	9
Lornex	640	650
Lytton	71	73
Madrona	58	60
Magnum	92	93
Mariner	15	20
Merritt	38	39
Mid West Cop	34	35
Mines Dev	20	20½

NEW YORK

Gen Tel	42	Texaco	80⅞
Gen Foods	70¼	Texas Gulf	129⅞
Gen Motors	84	Un Carbide	45⅜
Goodyear	50⅜	Untd Aircraft	89⅝
Great North	56⅝	Un Pac	38
Gulf Oil	77⅛	U.S. Rubber	48⅝
Houston LP	45¼	U.S. Steel	40
Ill Cent Ind	63¾	West Pacific	31⅝
Int Harvest	33¾	Westinghouse	72½
Int Nickel	118⅝	Woolworth	24¼
Int Tel	119	Zenith	56¼
IBM	618	Xerox	292
Intl Paper	27⅝		
John Manville	27⅝		
K.C. Sou Ind	42¼		

Total shares, 10,610,000.

Closing Averages

NEW YORK (Dow Jones)

30 Industrials	881.30, off	.35
20 Rails	230.43, off	1.83
15 Utilities	124.39, off	.10
65 Stocks	307.22, off	.87

Shares: 10,610,000.

TORONTO

86 Industrials	160.15, off	1.22
12 Golds	196.94, off	3.22
15 Base Metals	104.06, off	.29
9 Western Oils	220.87, off	.76

Shares: 2,451,000.

MONTREAL

65 Industrials	166.27, off	.90
13 Utilities	132.04, off	.81
7 Banks	122.91, off	1.20
8 Papers	83.09, off	1.21
85 Composites	155.43, off	.91

GRAIN

WINNIPEG (CP) — Flax prices were easier in trading on the Winnipeg Grain Exchange today.

Light trade in all commodities featured by sales to clear stocks before the Christmas holiday and trade to fill December contracts which close today.

Small deliveries kept rapeseed prices steady. A modest oats and barley trade was for the domestic feed supply. Firm rye price reflected narrow price movement on the Chicago market.

	High	Low	Close
Flax			
Dec	348½	346¾	347½
May	359½	357½	358½
Jly	359¼	358	358½
Oct	346	344½	345¾
Rapeseed			
Jan	237⅝	237¼	237⅝
Mar	237½	236¾	237⅜
May	236⅛	236	236⅛
Jly	—	—	235⅛
Oats			
Dec	—	—	95
May	94¾	94⅝	94¾
Jly	—	—	94
Barley			
Dec	—	—	126¾
May	—	—	126½
Jly	—	—	126
Rye			
Dec	126¼	126	126¼
May	132½	132¼	132½
Jly	—	—	132⅛

CHICAGO (AP) — Soybeans and corn futures prices closed on a mostly higher tone on the Board of Trade today.

	Open	High	Low	Close
Wheat—				
Dec.	145¼	146⅝	145⅛	146⅝
March	150¼	151½	150⅛	151⅜
May	153¾	155	153⅝	155
Rye—				
Dec.	114¼	114½	113½	113¾
March	118½	118½	118	118¼
May	122	122	121⅛	121⅜
Corn—				
Dec.	114¾	115⅝	114⅛	115
March	119⅝	120⅝	119⅝	120⅜
May	123⅝	124⅜	123⅝	124¼
Oats—				
Dec.	74¾	76	74⅛	75⅝
March	72¾	73¼	72½	73¼
May	71⅞	72⅝	71⅝	72¼
Soya—				
Dec.	267⅛	267¾	266⅞	267⅝
March	271⅝	272½	271¾	272⅜
May	275¾	276⅝	275½	276⅝

VANCOUVER SALES

MONDAY

Stock	Sales
Industrials	
BC Sugar	700
BC Ph 4.84 pr	100
Cuninghm	1130
Cdn Brew	1200
Cor Cred	500
Domtar	700
Doman	100
Fst Nat Mtg	2700
Fst Nat wts	1600
Fundy	200
Inland	100
Johnston	600
Macmillan	100
Madill	200
Neon	6300
Okan H wts	1800
Pac W Air	1480
Tr Can PL	100
Weldwood	100
W Cst Trns	250
Westpac	300
Oils	
Bata	12018
Comercl	1200
Castle	500
Five Star	7100
Ft St John	1000
Futurity	8500
Merland	6000
Merit Oil	24400
Midland	1500
PR Pete	25800
Plains	81000
RA Pete B	2900
RC Ven	1400
Share	9600
Sunlite	5200
Curb	
Bell Phone	25
Mines	
Ace	4000
Adera	1500
Alwin	26450
Anuk	2000
Arctic	38550
Arlington	5750
Atlas	1000
Benson	1500
Beth Cop	175
Blue Star	2500
Bornite	20100
Brenda	3440
Brenmac	700
Buchanan	2000
Buttle	1500
Canusa	2500
Capri	500
Carib Bell	500
Carib Gold	2200
Casc Moly	4500
Casino	10000
Churchill	9200
Cass Cons	1000
Chataway	1500
Coast Sil	8300
C Skeena	8000
C Std	8833
C Vantor	4150
C Respar	1040
C Mckiny	5400
C Pot	3500

UNLISTED, MUTUALS, BONDS

MONDAY

TORONTO	Bid
Allied Tele	4
Astrabrun	6
Barbi Lake	5
Bracemac	10
Bordun	--
Brown McD	24
Comstock K	5
Comm Nickel	35
El Bonanza	5
Ganda	3
Gt Lk Nickel	330
Gt Pine	3
Indian Mtn	45
Juma	6
Lunecho	22
New Lorie	6
Nat Malartic	150
Robin RL	50
Silver Key	22
Stump Mns	45
Tara	135
Thunder Bay	100
Un N Fortune	3
Vic Algoma	37
Velcro	49
VANCOUVER	
Antoine	145
Ajax	13
Altair	20
Alice Arm	14
Allison Pass	--
Bell Moly	--
Bellex	5
Big I	13
Bonanza	13
Calico	24
Calix	15
Cambri	25
Can Baranca	21
Canzac	7½
Captain Int	7½
Centura	23
Christina Lk	30
Cicada	24
Cinola	23
Cleveland	8
Crest Ven	30
Dynacore	35
Far East	60
Forest Ker	11
Giant Reef	100
Gibraltar	32

MARKET SUMMARIES

New Mine Issue Active

Golden West Mines was listed at the Vancouver Stock Exchange today and emerged as the most active issue in a morning of moderate trading and declining prices.

Elsewhere on the mining board, Dynasty slipped .15 from Monday's close to 7.60. Brenda dropped .15 to 7.60 and Bethlehem Copper .15 to 7.50.

B.C. Sugar led the industrials with a gain of .50 to 44.00 but Trans Canada Pipe Lines slipped .62 to 25.62. On the oil board, Plains declined 4 to .52 on a volume of 17,700.

Volume to noon was 711,292 shares.

Prices were down in major sections of the Toronto exchange while there was an irregular tone on Wall Street.

AT TORONTO in the industrial list, Canadian Tire lost 2⅝ to 45 and the A issue 2¼ to 34¼.

B.C. Forest fell 1¼ to 15⅝. Quebec Natural Gas lost ½ to 8.

In western oils, B-A Oil lost 1¼ to 37⅛ and Dome Petroleum 1 to 53. Central-Del Rio gained ½ to 22⅜.

In golds, Dome dropped 2¾ to 58¾.

Pine Point fell ¾ to 48¼ in base metals and Preston and Rio Algom ⅝ each to 20⅝ and 33⅛.

AT NEW YORK Control date was off nearly a point as it paced the list on trading.

Other glamor stocks were soft as they faced year-end profit taking sales.

Inco dropped about 2 and Homestake around 1.

AT MONTREAL International Nickel dropped 1¼ points to 126¾ and Fraser Co. 1⅛ to 18¾ today. Most other changes were fractional.

Dominion Textile dropped ½ to 14, Dominion Glass ¾ to 8¼, and Rio Algoma ⅜ to 33⅜.

Noranda helped stem the retreat with a ⅞ point advance to 51, while Falconbridge rose ¾ to 90¾.

AT LONDON the stock market reacted swiftly to Prime Minister's gloomy economic statement and most sections were depressed. A stream of small selling orders left leading industrials one shilling or more lower.

Gilts, however, which are likely to benefit from deflationary moves, were supported and gains ranged to 3-16ths with the improved tone of sterling also a helpful factor.

Dollar stocks were firm.

In Canadians, Inco and Imperial Oil were prominent with gains of more than $5. Others to advance included Alcan, Hudsons Bay Oil and Hollinger. Algoma and Noranda lost 1.

Canadian banks met renewed buying. Royal and Toronto Dominion were up to 3 shillings higher.

South African golds reacted sharply with losses.

Sharp Decrease Shown in Output

OTTAWA (CP) — Canada's non-agricultural output in real terms increased only nine-tenths of 1 per cent in the third quarter, the Dominion Bureau of Statistics reported Monday.

This brought the increase for the first nine months of 1967 to 2.8 per cent, down sharply from the 1946-66 average of 4.8 per cent for the same period.

The DBS measurement of real domestic product excludes agriculture, adjusts figures for seasonal impact and takes out the effect of price changes.

There was a decline of two-tenths of 1 per cent in the first quarter and an increase of 1.2 per cent in the second quarter.

Production in the goods-producing industries climbed 1.2 per cent in the third quarter, led by manufacturing durables and especially transportation equipment. This category was 9 per cent higher due to advances in output of vehicles, parts and accessories.

Mining rose by 2.2 per cent on activity in petroleum output linked to higher oil exports to the United States.

SPURRED BY EXPO

Service - producing industries, the other side of the real domestic product, increased six-tenths of 1 per cent over the second quarter, reflecting personal and business services spurred by Expo 67 and centennial celebrations.

These two factors were credited with passenger gains of 5.5 per cent in air and rail transportation and 8 per cent in bus transportation.

Water shipments dropped 29 per cent due to an Aug. 17-Sept. 23 waterfront strike and lower grain movements.

DBS released the real domestic product figures ahead of constant - price national accounts data for the first time.

The report said both the method and breadth of coverage differ in the two sets of calculations.

A second report by DBS Monday showed an over-all decline in industrial production in October, first month of the fourth quarter. The index of industrial production dropped eight-tenths of 1 per cent to 282.5.

New Filter Benefits Questioned

NEW YORK (AP) — NBC News said Monday night the Strickman cigarette filter, termed "revolutionary" when it was announced by Columbia University, may be no better than any filter now in use.

Columbia announced July 13 that it had acquired rights to the filter, which it said reduces inhaled tar and nicotine to one-third or less of the levels attained by conventional filters.

"A testing program now is being conducted by Columbia in its own laboratories," NBC said. "The testing is nearing completion, and indications are that the filter has not lived up to the promise of the July 13 announcement, that it cannot be considered 'revolutionary,' that it is, in fact, not significantly better than any conventional filter now in use."

A Columbia University spokesman stated that he was unaware of the contents of the news report. He said the university's position has been that it is unable to make any statement because it has a commitment to report findings to the U.S. Senate.

The filter is named for its inventor, Robert Strickman of Hillsdale, N.J., an industrial and consulting chemist.

Gold Demand Reported Near Normal

LONDON (AP) — Demand for gold suddenly dropped back almost to normal on the London gold market today, indicating the gold rush in Europe may be ending.

The price dropped in Hong Kong, and market specialists said the rush appeared ended there also. Hong Kong speculators were reported convinced by the U.S. government's pledge during the weekend that the United States could—and would—hold the price of gold at $35 an ounce.

Bullion dealers in London reported turnover today ranging from moderate down to practically normal.

Sellers stayed out of the market, however, holding onto the hoards of gold they piled up during the last month of uncertainty over the stability of the dollar following devaluation of the pound.

Gold opened in London at $39.1975, unchanged from Monday and just a quarter of a cent below the official ceiling.

DIVIDENDS

Copperfields Mining, 5 cents, payable March 1; record February 15; xd February 13.

Eastern Bakeries, common 20 cents, payable January 15; record December 31; xd December 28.

Commonwealth Savings and Loan, semi annual 12½ cents, payable December 29; record December 22; xd December 20.

Denault Ltd., "A" 5 cents, payable April 2; record March 13; xd March 11.

Brooke Bond Canada, preferred 26 cents, payable January 15; record December 15; xd December 13.

Caribbean Cement, common 2⅝ cents, payable March 15; record February 15; xd February 13.

Columbia Cellulose, preferred 30 cents, payable December 29; record December 21; xd December 19.

International Bronze Powders, preferred 37½ cents, payable January 13; record December 31; xd December 28.

Toronto Dominion Bank, 13 cents, payable February 1; record December 29; xd December 27 (previously paid 12 cents quarterly).

Canadian Imperial Bank of Commerce, 13 cents plus 3 cents extra, payable February 1; record December 29; xd December 27 (paid 12 cents and 4 cents extra a year ago).

Enamel and Heating Products, "A" 12½ cents, payable January 31; record

BANK RATE BOOSTED BY DENMARK

COPENHAGEN (Reuters) Denmark raised its bank rate by one per cent to 7½ per cent Monday to help combat the effects of devaluation.

The Danish National Bank said the increase was necessary to back up the export advantages obtained by cutting the value of the kroner by 7.9 per cent.

Taylor Bids To Expand Beer Empire

LONDON (CP) — Christmas is turning British thoughts away from economic squalls and towards more pleasant topics—beer and whisky, for instance.

Current talk about beer includes references to the latest doings of a big brewery masterminded into the existence last summer by Canadian industrialist E. P. Taylor.

The company, Bass Charrington, now has reached a takeover agreement with directors of a Sheffield-based brewery, William Stones. But a battle may develop.

The bid is worth $22,750,000. Stones, besides brewing beer, sells wine, spirits and soft drinks and operates bottling facilities.

Its entry into the Bass Charrington camp also would mean addition of 300 pubs to the 11,200 already owned by that firm, Europe's biggest brewery enterprise.

Taylor's corporate creation, achieved last July, followed a leisurely talk between himself, as deputy chairman of Charrington United Breweries Ltd., and Alan Walker, chairman of Bass, Mitchells and Butlers Ltd.

Taylor was listed as no more than a director and major shareholder of the new Bass Charrington but was quickly tabbed Britain's master brewer by business commentators.

Canadian Pacific
RAILWAY COMPANY
DIVIDEND NOTICE

At a meeting of the Board of Directors held today a final dividend of One Dollar and Forty-five Cents per share on the Ordinary Capital Stock was declared in respect of the year 1967, of which Seventy Cents per share is the proceeds of a dividend from Canadian Pacific Investments Limited, payable in Canadian funds on February 1, 1968, to Shareholders of record as at the close of business on December 22, 1967.

By order of the Board.
T. F. TURNER,
Secretary.

Montreal, December 11, 1967.

the BEACHCOMBER
711 BROUGHTON
(At Douglas)
95c LUNCH
Smorgasbord, $1.65
NOON - 2 P.M.

HAWKER SIDDELEY CANADA LTD.
DIVIDEND NOTICE

NOTICE is hereby given that a dividend in the amount per share set out below, has been declared payable on the 2nd day of January, 1968, to shareholders of record at the close of business on the 22nd day of December, 1967, on the following outstanding shares of

HAWKER SIDDELEY CANADA LTD.,
5¾% PREFERRED SHARES
(Dividend No. 41)
$1.43¾ per share

By Order of the Board of Directors.

J. H. READY,
Vice-President and Secretary.

Toronto, Ont.
Dec. 14, 1967.

AIRCRAFT
Insurance Is Our Business, Not A Sideline
HARBORD INSURANCE LTD.

CITY OF VANCOUVER
SYSTEMS ANALYST
SOCIAL SERVICE DEPT.

The Challenge — To develop and improve administrative and clerical systems and statistical methodology and to design and install information retrieval and like systems in conjunction with EDP personnel.

The Man — will have a B. Com. and/or a C.A. or C.G.A. degree and have gained experience in related work requiring the use of statistics and knowledge of EDP. He has a proven ability to analyse and co-operate with others and an interest in working closely with computer programming personnel.

The Salary — $697 to $834 per month. Employee benefits amount to over 20% of gross salary.

Requests for application forms, accompanied by a detailed description of education and experience, should be made to the Director of Personnel Service, Vancouver City Hall, 453 West 12th Avenue, Vancouver 10, B.C., as soon as possible.

BUSINESS VIEWS

Bright Prospects For Oil Industry

By AB KENT
Business Editor

Best bet for booming business in 1968 is the oil and natural gas industry, thanks in large measure to the Arab-Israeli conflict early this summer.

Record earnings are predicted by the Babson Investment Letter for Canada's petroleum refining industry, and while favorable rates of growth are indicated for the producing and pipeline industries, the volume of business there depends on export sales.

In concurrence with the Babson view, the president of British American Oil Co. Ltd., Charles Hay, predicts a 10-15 per cent growth in petroleum industry capital investment.

Kent

B-A will show even greater increase, due to construction of a major plant by subsidiary Shawinigan Chemicals.

Mr. Hay said this year's 10 per cent gain in petroleum production could be attributed to "dramatically higher exports" resulting from the Middle East situation.

But he warned that the natural gas export business may become increasingly regulated because of closer scrutiny by U.S. agencies.

By comparison with industry generally, the petroleum industry looks especially attractive as a growth force next year. While Canadian business is expected to expand in 1968, the amount is expected to fall short of this year's gain.

Mr. Hay feels there is enough momentum in the economy to avoid a recession in the year after the Canadian birthday boom.

The petroleum industry, at least, will continue active Western Canada exploration programs, extending pipelines and adding to refinery and secondary manufacturing plants.

From an investment point of view, as Babson's indicate, the rate of refinery expansion coupled with interest charges necessary for capital plant construction, could mean a moderation of earnings per share and hold down dividend increases in that segment of the industry.

★ ★ ★

A 16 per cent increase in six months' profit this year compared with 1966 is shown by John Labatt Ltd., parent firm of Lucky Lager Breweries Ltd.

The six-month period ending Oct. 31 showed $4.557 million or 52 cents per share earnings, against $3.929 million in the same six months a year ago.

Labatts claim a 15.1 per cent increase in the sale of their beer across Canada, compared with an industry rise of only 4.7 per cent in the six months.

Sales accounted for $89.633 million, or 14.5 per cent higher than in the first six months last year.

★ ★ ★

Through its affiliation with the American Automobile Association, the B.C. Automobile Association next month will offer travellers' cheques as a service to its 150,000 members.

They will be for use in the U.S. and abroad and written on First National City Bank of New York, which has been in travellers' cheques 64 years.

The bank will issue a special version of their cheque bearing the familiar AAA motif.

★ ★ ★

Demand for executives, engineers and scientists in Western Canada industry is up 20 per cent compared with a year ago, according to Technical Services Council, of Calgary.

The council is an industry-sponsored non-profit organization established to help plug the brain-drain. It acts as a placement service for industry across Canada, specializing in management and technical personnel.

Mining growth and development of the petroleum and tar sands industries in the West is given as the spur for demand currently.

On a nation-wide basis, demand is down 14 per cent, according to a survey of 1,300 employers.

Major Mining Firms In Merger Agreement

SAN FRANCISCO (AP) — Homestake and Bunker Hill mining companies announced agreement in principle Monday to merge.

John K. Gustafson of Homestake and C. E. Schwab of Bunker Hill said the merger, subject to stockholder ratification, involves a stock transfer.

The surviving company would be Homestake.

In exchange for one share of Bunker Hill common stock, the merged company would issue one share of new convertible preferred voting shares with annual dividend of $1.40.

This would be convertible for two years on the basis of one share of preferred for five-sixth of one share of the surviving company's common stock, and thereafter on a share-for-share basis, non-callable for five years.

AIR CANADA CHIEF DELAYS RETIREMENT

MONTREAL (CP) — Gordon R. McGregor, president of Air Canada since 1948, has agreed to a board of directors request that he again delay his retirement, it has bben learned.

He reached retirement age a year ago and agreed then to an extension.

At a meeting the board asked Mr. McGregor to remain on for a "further period."

Dividend Increase By Hudson's Bay Oil

CALGARY (CP) — The Hudson's Bay Oil and Gas Ltd. has announced the 1967 annual dividend on its common shares has been set at 50 cents a share, an increase of 10 cents over the 1966 dividend.

The 1967 dividend is payable Jan. 22 to shareholders of record at the close of business Dec. 27.

CANADIAN BONDS

By The Canadian Press

CORPORATION Non-Convertible	Bid	Ask
Abitibi 7¼, 1987	98	100
Alta Gas 6½, 1981	92⅛	95½
Alg Riwy 5¾, Mar 1, 1979	86	
Alg Steel 5¼, 1978	82½	85½
Al Canada 4½, 1973	87½	90½
Anglo Pulp 6½, 1986	88½	91½
Bath Power 6, 1984	81½	85½
Bell T. 6¼ 1988	88½	91½
Bell T 5¾, 1982	85⅛	88⅛
Bowater 3¾, 1980	73½	76½
BA Oil 5¼, 1977	83½	86½
BC Tel 6¾, 1989	94½	97
BC Moly E 5¾, 1976	86½	89½
Can Cem, 5¼ 1976	86½	89½
Cdn Breweries 5, 1983	76¼	79¼
Cdn Chemicals, 7, 1980	94¼	97¼
Cdn Indus 5¾, 1977	86½	89½
CPR 5, 1983	79½	82
Cdn West. Gs 5¾, 1983	80½	83½
Cons Gas Co. 5½, 1982	81⅛	84⅛
Dominion Stores, 5½, 1976	86½	87½
Dom Tar 6¾, 1987	89½	92½
Dryden Paper 4¾, 1974	84½	87½
T. Eaton Accept 6¾, 1980	93½	96½
Eddy, EB Co 4, 1974	80	—
GMC, 6½, 1977	92½	95½
GMC 6⅛, 1987	89½	92½
GMC 7, 1986	97⅛	100½
Gr Lakes Paper 5, 1976	85.50	88.50
Gr Lakes Power 4¼, 75	80.50	83.50
Gr Wpg Gas 6, 1979	87.50	—
Hudson Bay 4 May 1975	80.50	83.50
Husky Oil 6¾, 1987	89.50	92.50
Imperial Oil 6¾, 1987	95.50	99.50
IAC 7½, 1986	96.50	99.50
IAC 6¾, 1984	93.50	96.50
Inland Nat Gas 6¼, 1983	88.00	90.50
John Labatt 4¾, June 15, ½7	83.00	—
Jockey Club 6, 1980	86.00	—
Lakeland Nat Gas 6, 1982	78.50	82.50
Loblaw Groc 5¾, 1981	85.50	88.50
MacMillan Bloedel 5¾, 1978	88.50	91.50
North Cent Gas 6½, 1988	84.00	—
Northwest Utilities 5¾, 1988	79.50	82.50
Que Nat Gas 5¾, 1985	76.50	80.50
Rio Algom 5¾, Apr. 1, 1983	81.50	84.50
St Lawrence Corp 6¾, 1980	92.50	95.50
Shell Oil 4¾, 1976	81.50	84.50
Shell Oil 5¾, 197	89.50	92.50
Silverwoods 6¾, 1986	89.50	92.50
Simp Sears Acc 7¼, 1987	96.50	99.50
Simpsons Acc 6¾, 19 6	91.50	94.50
Tor Dom Bk 6, 1987	7.00	89.00
Tor Dom Bk 7, 1987	99.50	101.50
Tor Star 5½, 1978	86.50	89.50
Trans Can PL 5.85, 1987	82.50	85.50
Traders Finance 7¾, 1987	92.00	—
Union Gas 5¾, 1981	86.50	89.50
Westcoast Trans 5½, 1988 A	79.50	82.50
Weston 6¾, 1987	91.50	94.50
Convertible		
Cdn Utilities 5¾, 1977	145.00	—
Fed Farms 7, 1976	80.00	—
Home Oils 5½, 1984	126.00	129.00
Pacific Pete 5, 1977	84.00	86.00
Simpsons 5½, Sept. 15, 1979	152.00	162.00
Westcoast Trans 5½, 88 C	94.00	96.00
T R P 5, Dec. 1, 1989	89.00	91.00

P.AC. West Air, 7, 1982	108.00	112.00
GOVERNMENT Canada		
4¼ 15 Jan. 1968	99.77	99.87
2¾ 15 June 1968	98.40	98.50
5 15 Oct. 1968	99.15	99.25
4¾ 15 Dec. 1968	98.90	99.00
5½ 1 Apr. 1969	99.25	99.35
5 1 July 1969	98.50	98.60
5¾ 1 Oct. 1969	99.30	99.40
5½ 15 Dec. 1969	9 .80	98.90
5¾ 1 Dec. 1970	98.90	99.00
6 1 April 171	99.50	100.25
4¼ 1 Sept. 1972	90.00	91.00
5 1 Oct. 1973	92.00	93.00
5½ 1 Oct. 1975	92.50	93.50
3¾ 1 June 1974-76	78.00	79.00
5½ 1 Aug. 1980	9.50	91.50
4½ 1 Sep. 1983	79.50	80.50
5¼ 1 May 1990	84.75	85.75
5¾ 1 Sep. 1992	91.00	91.50
3 Perpetuals	48.00	51.00
GUARANTEED		
CNR 5 15 May 1968	99.40	99.65
5½ 15 Dec. 1971	96.00	97.00
5 15 May 1977	87.00	88.00
5¾ 1 Jan. 19 5	90.00	91.00
Commonwealth of Australia		
5¾ 15 Apr. 1981	95.50	97.50
INTERNATIONAL BANK		
5¼ 15 Mar. 1990	80.00	82.00
5¾ 15 Mar. 1991	84.00	86.00
Prov. and Prov. Guaranteed		
Ont. 5 1 Dec. 1968	98.50	99.25
Ont. 6 15 Nov. 1977-79	95.50	96.50
Ont. 5¾ 1 May 1983-87	88.00	89.00
Ont. Hydro 3 15 Jan. 1968	99.25	99.75
Ont. Hyd 5¼, 15 July 1970	96.25	97.25
Ont. Hyd 5 1 Apr. 1974-77	87.25	88.25
Ont. Hyd 5½ 15 Feb. 1979-81	87.75	88.75
N.S. 4¾ 1 Dec. 1975-77	83.00	84.50
5¾ 15 Apr. 1981	95.50	97.50
INTERNATIONAL BANK		
5¼ 15 Mar. 1990	80.00	82.00
5¾ 15 Mar. 1991	84.00	86.00
Prov. and Prov. Guaranteed		
Ont. 5 1 Dec. 1968	98.50	99.25
Ont. 6 15 Nov. 1977-79	95.50	96.50
Ont. 5¾ 1 May 1983-87	88.00	89.00
Ont. Hydro 3 15 Jan. 1968	99.25	99.75
Ont. Hyd 5¼, 15 July 1970	96.25	97.25
Ont. Hyd 5 1 Apr. 1974-77	87.25	88.25
Ont. Hyd 5½ 15 Feb. 1979-81	87.75	88.75
Ont. Hyd 6¼ 20 Sep. 1985-89	97.00	98.00
N.B. 4½ 15 Oct. 1968-71	89.25	90.75
N.B. 6¾ 15 Aug. 1992	93.00	94.50
N.S. 4¾ 1 Dec. 1975-77	83.00	84.50
N.S. 6½ 2 Jan. 1989-92	91.00	93.00
Que. 4¾ 15 Jan. 1974-77	81.00	82.00
Que. 5½ 1 Apr. 1987-90	77.00	78.50
Que. 6 15 Oct. 1988	83.00	84.50
Que. 6¾ 1 Aug. 1991	90.50	92.00
Que. Hyd 5½ 15 June 86-88	78.00	79.50
Que. Hyd 7 1 Oct. 1990-94	94.00	95.00
Alta. Tel. 6 15 Aug. 1991	87.00	89.00
Man. 5½ 1 June 1976-79	87.50	88.50
Man. Hydro 7 15 Nov. 85-87	99.25	100.25
Sask. 6 1 Mar. 19 5-87	89.00	90.00
Nfld. 7¼ 1 Nov. 1987	97.25	98.25
B.C. Elec 6½ 1 Apr. 1990	93.00	95.00
Pac Gr East 6 15 Apr 87-92	87.00	89.00

NEW ATTEMPT TO KILL GAS PIPELINE PROJECT

WASHINGTON (CP)—The Northern Natural Gas Co. of Omaha has filed an 11-point brief to back its court bid to have a $212,000,000 Canada-United States natural-gas project killed.

The brief, filed Monday in the district Court of Appeals, says the U.S. Federal Power Commission "has violated every essential of a proper comparative analysis" in approving the project over its own plan.

The commission ruled last June that Great Lakes Gas Transmission Co. could go ahead in building a 989-mile pipeline from Manitoba to Ontario via the Untied States.

RASH OF PROTESTS

Prices Boosted On British Goods

LONDON (CP) — Devaluation of sterling, supposed to boost export sales by giving British goods a price edge in foreign markets, has been followed by a rash of complaints from abroad that exporters are using the situation to mark up their prices.

The latest came today from John E. Flint, professor of Commonwealth history at Dalhousie University, Halifax, who says he has found that "devaluation means that profits, not sales, are to increase."

In a letter to The Times' business news, he says he had intended to buy a small British car at an expected reduction of $120 and to pay for the gasoline with savings on British-made foods and books.

Instead, the car had been reduced only $50, an increase in pounds, and there had been no reductions in the other items.

British experts have calculated that the 14.3-per-cent devaluation, after taking into account factors such as higher costs of imported raw materials, should leave exporters with an average margin of about five per cent for price cuts.

A Briton living in Portugal writes indignantly that three British firms dealing in chemicals and laboratory equipment have hoisted sterling prices by as much as 17 per cent.

Another who has just returned from a tour of Saudi Arabia and the Arabian gulf states says local agents of a British manufacturer of consumer durable goods were "incredulous, indignant and mystified" by a general increase of 16.5 per cent imposed immediately after the November devaluation.

Willi Hopes To Untangle Organization

VANCOUVER (CP)—Swiss financier Hans Willi, who has taken control of the intertwined Charter Oil-Peso Silver-Moneto Porcupine group of companies, said Monday he intends to untangle the vines.

In an interview after the annual meeting of Peso Silver Mines Ltd., Mr. Willi said he is looking for some simpler form of organization.

Mr. Willi also holds 52 per cent of the stock of Canadawide Investments Ltd. which owns 45.34 per cent of Charter Oil Co. Ltd. Charter owns 50.12 per cent of Moneta and Candawide owns 24.6 of Moneta. Charter owns 24.4 per cent and Moneta owns 29.9 per cent of Peso.

Stanley Jerome, managing director of Peso, said that while plans to equip the Mount Nansen mine for production in the Yukon Territories are under way, current silver prices make it likely that another Peso holding in the Yukon, at Mayo, would likely be brought into production first.

Elected to the directorate at the meeting were F. L. Croteay, Samuel J. Dumaresq, Brainard S. Imrie, Mr. Jerome and Mr. Willi.

NO CUT FOR HOMEOWNERS

Water Revenues Top Expectations

The Greater Victoria Water District sold six billion gallons of water during the past year to earn an $86,000 rebate for three of the four core municipalities.

Chief water commissioner Ron Upward said the sales were higher than anticipated.

Of the $86,000 Victoria's share should be around $50,000, the Saanich rebate $26,000 and Oak Bay $10,000.

Esquimalt, with Victoria responsible for its domestic water supply, receives no share of the profit on domestic water sales.

Mr. Upward said that although the revenues were much higher than expected he could offer no possibility of a cut at the municipal or home-owner level.

He told the board that increases in wages next year plus heavy expenditures facing the board in two years' time made it necessary to keep the rate at its present level of 11.5 cents per thousand gallons to the municipalities.

Each municipality (except Esquimalt) purchases water from the board then re-sells it at a profit.

Last January the wholesale rate was cut from 12 cents per thousand gallons to the existing 11.5.

Mr. Upward pointed out to the board that had the price remained at 12 cents the rebate would have been $28,000 more than the $86,000 reported.

The $50,000 rebate for the city was anticipated by city treasurer James Bramley and included in the revenues for this year's budget.

In other water board business at the final meeting of the year board members approved an expenditure of $1,863 to replace the transmitter section of the Mount McDonald repeater station.

The repeater station is used to provide radio communication with water district vehicles scattered over the watershed area.

Mr. Upward said the transmitter section is too old to be repaired with any measure of success.

Dominion Glass Shows Big Drop In Net Earnings

MONTREAL (CP) — Dominion Glass Co. has reported a net earnings drop of approximately 50 per cent in the fiscal year ended Sept. 30 to $874,164 or 33 cents a share from $1,654,284 or 69 cents the previous year.

Sales were $57,895,917 compared with $54,118,435.

Sales were a record in the latest year but "unfortunately the cost of sales more than kept pace with the rise in sales revenue," the report said.

Wage and salary increases during the year were "a major factor" in the profit decline.

Plans were being laid to improve profitability and increase capacity following a comprehensive study by management and outside consultants.

$ EXCHANGE

VICTORIA — Banks buying cheques 7⅝ premium, notes 7⅛ premium and silver 5. Selling cheques at 8⅝ premium; notes 8½ premium.

MONTREAL (CP) — U.S. dollar in terms of Canadian funds down 1-32 at $1.08. Pound sterling up 1-16 at $2.59 7-16.

NEW YORK (CP) — Canadian dollar up 1-64 at 92 39-64 in terms of U.S. funds. Pound sterling up 3-64 at 92 5-32.

NEW GEORGE WESTON LTD. DIRECTORS

KEITH G. DALGLISH, C.A. — ALLAN J. SCOTT — W. GALEN WESTON

W. Garfield Weston announces the election of three new directors: Keith G. Dalglish, C.A.; Allan J. Scott and W. Galen Weston.

Mr. Dalglish, 37, has also been named Vice-President and Managing Director of George Weston Ltd. He has been a partner of Thorne, Gunn, Helliwell & Christenson, Chartered Accountants. Mr. Scott, 43, has been elected president and general manager of Wm. Neilson Ltd. He was executive vice-president of Vickers & Benson advertising agency, Toronto.

Mr. Galen Weston, 26, is a director of Associated British Foods and heads the Weston supermarket operations in Ireland and on the Continent.

IMPERIAL
The whisky for people who know.

People who know and appreciate the finer things — know Imperial. It's a subtle way of expressing that you know the good life. Imperial. A truly distinguished Canadian whisky.

HIRAM WALKER & SONS LIMITED · DISTILLERS OF FINE WHISKIES FOR OVER 100 YEARS.

THIS ADVERTISEMENT IS NOT PUBLISHED OR DISPLAYED BY THE LIQUOR BOARD OR BY THE GOVERNMENT OF BRITISH COLUMBIA.

The Canadian Economy in 1967 and the Outlook for 1968

The feature article of our December "Review and Securities List" discusses the Canadian economy in 1967 and some of the factors which could affect the economic outlook for 1968.

Current conditions in the Bond Market and the Stock Market are also reviewed and investment data on a representative list of common shares is included.

A copy of our December "Review and Securities List" will be forwarded upon request.

612 View Street
Victoria
Telephone: 382-4261

Wood Gundy Securities
Limited

THE "DOUBLE M" MEANS
BIG SAVINGS
FOR EVERYONE

Prices Effective Dec. 19, 20, 21, 22, 23

Everytime you shop at Maverick you get greater savings on every item. . . . Not just on "Specials." Your TOTAL FOOD BILL is sure to be much lower at Maverick. Test-shop us just once and prove it to yourself.

GOV'T INSPECTED
TURKEY 20-lb. and UP 37c
B or Utility

GOV'T INSPECTED—READY TO EAT
HAM SHANK HALF Lb. 47c

GARLIC RINGS 3 Rings for 99c

GOVERNMENT INSPECTED SWIFT TENDERIZED
ROAST 79c
Prime Rib Round or Rump 1 & 2 Cut Lb.

SWEET POTATOES 2 Lbs. for 25c

CALIFORNIA
CELERY EACH 17c

NUTS MIXED IN SHELL Lb. 47c

NO HOME DELIVERY, NO CARRY-OUT SERVICE
WE CASH GOVERNMENT CHEQUES ONLY
SERVICE CHARGE 10c

Every Item at DISCOUNT PRICES EVERY DAY
Therefore Your TOTAL Food Bill is Lower.

REDUCED STORE HOURS: CLOSED MONDAY.
Tuesday 10-7 Wednesday 10-9
Thursday-Friday, 10 a.m.-9 p.m.—Saturday, 10 a.m.-6 p.m.

MAVERICK MARKETS
ESQUIMALT ROAD AT HEAD STREET.
ESQUIMALT, B.C.

RYUN, KING TOP LIST ON INTERNATIONAL POLL

LONDON (Reuters)—United States runner Jim Ryun, holder of the one-mile and 1,500-metre world records, has been named international "Sportsman-of-the-Year" by World Sports magazine.

Billie Jean King of the United States, Wimbledon and American lawn tennis champion, won the award as the top woman athlete.

Skier Nancy Green, of Rossland, B.C., voted Canada's top female athlete of the year, placed fifth with 15 votes, while Mark Spitz, of the United States, holder of the world 100 and 200-metre butterfly records, was runner-up to Ryun.

Cassius Clay, stripped of his world heavyweight championship earlier this year, was tied for seventh place in the men's poll.

NANCY GREENE
. . . a tiger recognized

NANCY GREENE NATION'S BEST . . . . . . TANNER NAMED RUNNERUP

SKI QUEEN GETS HER DUES

By Canadian Press

British Columbia's Nancy Greene, honored Monday as the recipient of two of Canada's top athletic awards, has her sights set on the steep slalom slopes at Grenoble, France, with hopes of justifying the accolades.

Miss Green was named Canada's women athlete of the year in the annual Canadian Press poll and also was announced as the winner of the Lou E. Marsh Memorial Trophy.

The Marsh Trophy, memorial to a former sports editor of the Toronto Star, goes to the outstanding athlete in Canada each year.

Runner-up for the Marsh trophy is Ferguson Jenkins, Chatham, Ont., pitcher with Chicago Cubs of the National League.

Jenkins earlier was named Canada's male athlete of the year.

Miss Greene said at her Rossland home she hopes to reciprocate the hoonr by bringing back a gold medal for Canada from the Winter Olympics at Grenoble.

"I'll be trying my best to win for Canada along with the rest of the Canadian ski team," said the 24-year-old university student.

Runner-up for two years in a row, Nancy—the top woman skier in the world—won over world-ranked swimmer Elaine Tanner of Vancouver in the CP poll.

Susan McDonnell of Toronto, who won a Pan-American Games gold medal in gymnastics for Canada, was third in what was essentially a three-woman race.

Of the 134 sports writers and broadcasters who voted in the 33rd annual Canadian Press year-end sports poll, 89 threw their first-place ballots to Nancy, 41 to Elaine. Susan picked up three.

Elaine won 87 second choices and three thirds to 38 and five for Nancy; Susan got three second-place votes and 79 for third.

On a 3-2-1 points basis, Nancy ended up with 348 points to 300 for Elaine, last year's run-away winner in the voting. Susan ended up with 94 points.

ELAINE TANNER
. . . placed second

Violetta Nesukaitis, 15, of Toronto, the North American table-tennis champion, was fourth on the strength of five third-place votes.

However, the only first-place vote which did not go to the top three went to Beverly Boys, 16, of Pickering, Ont., who won a second-place silver medal in tower diving at the Pan-American Games in Winnipeg this summer. She had one third-place vote for four points.

Nancy, at 24 the den mother of Canada's national ski team, won the World Cup of skiing, symbol of over-all excellence, by 7-100ths of a second over French star Marielle Goitschel.

She is a student at Notre Dame University in Nelson, B.C., and has been described by Jean-Claude Killy of France, the men's world champion, as "the best there is—she is the only woman who skis like me."

Nancy, who skis with the word "Tiger" emblazoned on her crash helmet, specializes in the giant slalom.

"It's the easiest to race and the hardest to win. You're almost falling all the time. It's where the little seconds count up."

Elaine, the Mighty Mouse of Canadian swimming, swept the British Empire Games in Jamaica in 1966, coming home with four gold medals and three second-place silvers.

WON TWO GOLDS

In the Pan-American Games in Winnipeg this summer, up against some of the toughest female swimmers in the world, she won two golds and three silvers. She holds world records in the 100- and 200-metre backstroke and was on the team which set the 440-yard freestyle relay record in Jamaica.

Susan and Beverly also shone in this year's Pan-Ams.

Susan took on strong United States competition in the uneven parallel bars and when she leaped down, it was to accept the gold medal.

For Beverly, the Pan-Am Games were a turnabout from her performance in the B.E. Games.

In Jamaica, she was ahead after preliminary dives when the outdoor performance was washed out because of high winds and she ended up with a silver medal off the three-metre board and a third-place bronze in the tower event.

In Winnipeg, she was far back when she came off the high tower with her final dive in such form that she leaped ahead in points to win a silver medal.

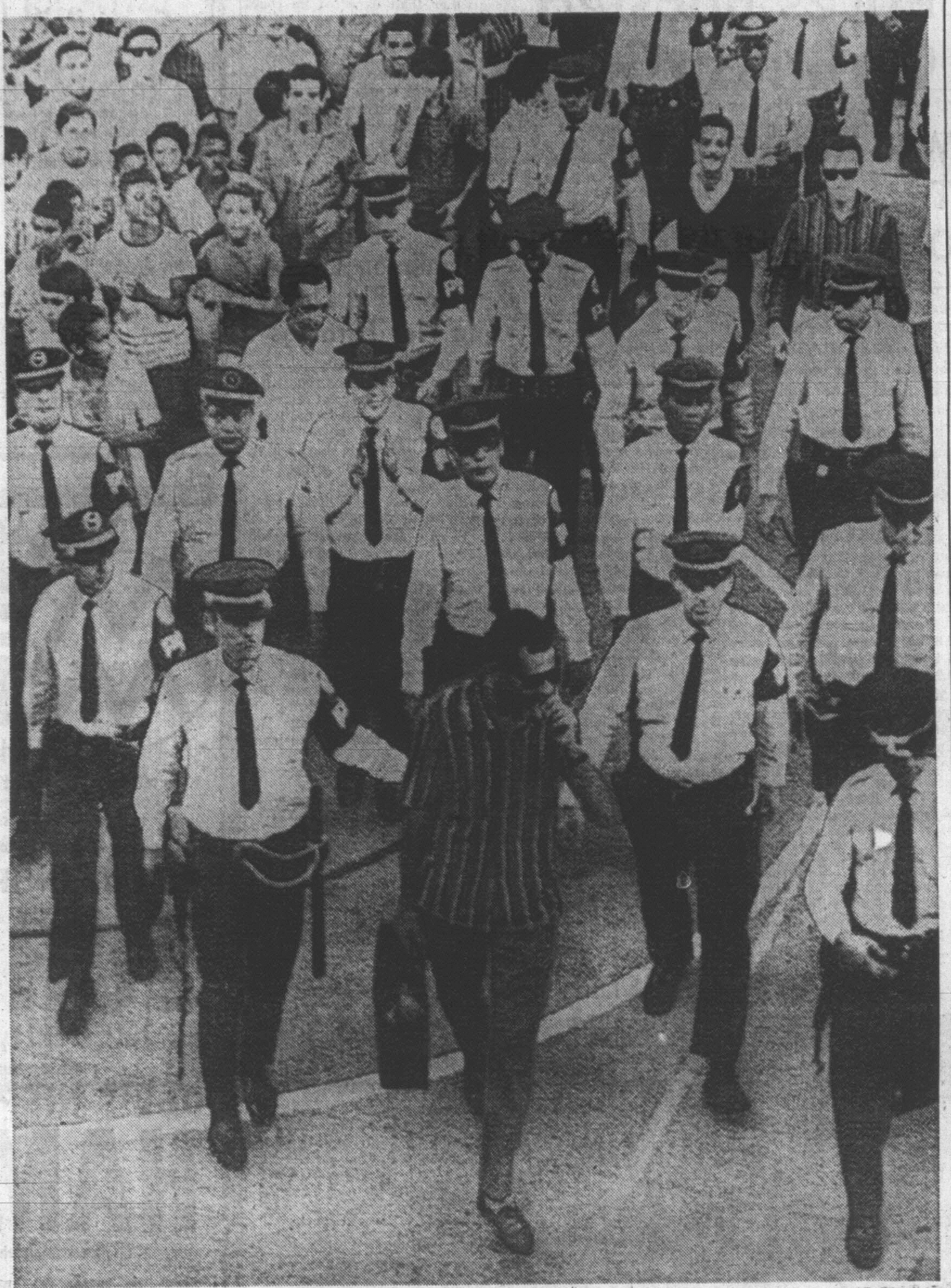

—AP Wirephoto

THE V.I.P. TREATMENT

Small army of policemen gave referee Jose Aldo Pereira (foreground) the V.I.P. (very important protection) treatment after recent soccer match in Rio de Janeiro. Campo Grande team rallied from 3-0 deficit to tie Flamengo in Brazilian match and fans blamed Pereira for comeback. Police moved in to make sure ref wasn't attacked by irate crowd while he was leaving Cavea Stadium.

SPORTS

DOUG PEDEN, Sports Editor

BECAUSE RIVAL WILLING

Frazier Wins 19th Straight

BOSTON (AP)—Joe Frazier's 19th straight professional victory was an early knockout as expected, but he says the main reason was the willingness of outweighed and outgunned Marion Conner to make a fight of it.

"He could probably have stayed longer if he tried to move," the unbeaten heavyweight contender said Monday night after putting Conner away at 1:40 of the third round. "But he came to work and to fight, just like I did."

Frazier, 210, of Philadelphia, concentrated on the body in the first two rounds, then switched his attack to the head in the third. He staggered the 180-pound Conner several times, finally catching him flush with a tremendous left hook to record his 17th knockout.

Conner went down, and although he struggled to his feet quickly, referee Billy Connolly decided he had had enough punishment and stopped the fight.

The 30-pound weight difference was obviously too much for Conner, a journeyman boxer who has campaigned quite a bit in New England although he lists his hometown as Canton, Ohio. Really no more than an overstuffed light-heavyweight, he couldn't cope with Frazier and never landed a telling punch.

The punch that ended it was a testimonial to Frazier's quick reflexes.

"I threw one left hook and missed him clean," he explained, "but I saw an opening and came right back with another that got him."

* * *

ROUSER BECAME CHAMP

By WILL GRIMSLEY

NEW YORK (AP) — Peggy Fleming became the world's best woman figure skater because she was a little devil as a child, her mother acknowledged today.

"Peggy always had a lot of Mick in her—that's Irish for devilment," said the plump and pleasant Mrs. Doris Fleming of Colorado Springs, Colo.

"When she was about nine, she was so full of mischief that she always was doing things to rouse her three sisters—Janice, who was a year older, Maxine and Cathy, who were younger.

"When I got to them, Peggy was always sitting to one side like a perfect angel and the other three were pulling each other's hair. It took me a long time to find out that Peggy was really back of all of it."

* * *

That's when Peggy got her first pair of shiny ice skates.

"We figured — my husband, Albert, and I — that the best thing to do was keep Peggy so busy that she would be too tired to cook up any mischief," Mrs. Fleming said. "It worked, but none of us realized what we were in for."

Skating at the Cleveland Arena, Peggy passed her preliminary test after one month and her second test after two months—astounding figure skating experts.

At 15, she won the first of her five national championships. Meanwhile, her family moved from Cleveland to Pasadena, Calif., to Colorado Springs.

Now Peggy is the darling of the U.S. Olympic team preparing for the Winter Games at Grenoble, France, Oct. 6-18. She figures to be a cinch to win America's first gold medal in the event since Carol Heiss triumphed at Squaw Valley, Calif., in 1960.

It hasn't been easy, said the mother, now a widow with a big family to raise.

"It's been difficult but very rewarding," Mrs. Fleming said at a Winter Olympics press review staged here Monday.

Nancy's father, a press man, died two years ago, leaving Mrs. Fleming with four daughters—Janice, now 20; Peggy, 19; Maxine, 17, and Cathy, 13. Janice is a nurse. The others are in school.

Another Howling For Turn

TORONTO (CP) — Bob (Pretty Boy) Felstein of Toronto knocked out Buffalo policeman Dick Wipperman in the second round Monday and his manager started howling immediately for a shot at the Canadian heavyweight title.

Wipperman, knocked out twice earlier by Canadian champion George Chuvalo of Toronto, took one overhand left from Felstein and fell backwards. He apparently struck his head as he fell.

Felstein, 207, is rated the top contender for Chuvalo's title, but Merv McKenzie, commissioner of the Ontario Athletic Association, said recently he would hesitate to sanction a Felstein-Chuvalo bout for the title.

"Now, maybe McKenzie will sanction a shot at Chuvalo," said Felstein's manager, Vince Bagnato. "He'd better."

Wipperman, 208, bruised Felstein's eye as he won the first round easily before 900 fans.

"I hit him a few good shots," Wipperman said. "I thought he was running out of steam. Then I got hit... Believe me, I don't think he's in Chuvalo's class."

Dealt to Memphis

MEMPHIS, Tenn. (AP)—Memphis South Stars of the Central Hockey League Monday acquired forward Pete Panagabko from Vancouver Canucks of the Western League.

Panagabko, 29, split the 1966-67 season between Oklahoma and California of the Western League.

Orioles End Deal On Relief Pitcher

BALTIMORE (AP)—Baltimore Orioles announced Monday acquisition of relief pitcher John Morris and an undisclosed amount of cash, completing the deal which sent reliever Dick Hall to Philadelphia Phillies a year ago.

Harry Dalton, Baltimore's director of player personnel, said Morris would be assigned to Orioles' Rochester farm club in the International League.

Calgary Rallies To Defeat Finns

CALGARY (CP)—Calgary Spurs defeated Finland's national team 5-4 in an international hockey match here Monday before 2,673 fans.

The victory, the second consecutive for the Spurs after 11 previous winless starts, gave them a total of six points in the Western Canada Senior Hockey League standings. They have tied two other games.

Calgary came up with three consecutive goals late in the third period to claim the victory. Finland led 1-0 after one period and the clubs were deadlocked 2-2 after 40 minutes.

Erv Ziemer led Calgary with two goals with the others going to Warren Hicks, Emory Sampson and Rock Crawford. Matti Keinonen scored twice for Finland with Matti Harju and Pekka Leimu getting one each.

MAJOR HURTS

Calgary drew eight of 13 penalties issued by referee Bob Peltier, including a match misconduct to Bob Peers early in the third period. Finland's Esko Kaonpaa was given a major for spearing. Calgary scored four of their five goals while holding man advantages.

The penalty to Kaonpaa proved to be Finland's undoing. Finland led 4-2 midway through the third period when Kaonpaa was given his spearing major. While he was off, the Spurs tied the score on goals by Hicks and Sampson.

Crawford got the winner on a clean break from centre with only four minutes remaining.

Calgary outshot Finland 33-22.

FIGHTER-OF-YEAR

TOKYO (AP) — Takeshi Paul Fuji of Hawaii, the world junior welterweight champion, has been named as Japan's "Fighter of the Year" by Japanese boxing writers.

Aaron Named Braves' Best

ATLANTA, Ga. (AP) — Hank Aaron, who led the National League in home runs and batted .307, today was named the Braves' Most Valuable Player in 1967 by the Atlanta chapter of the Baseball Writers' Association of America.

"It gives me a thrill, no matter how many trophies I win," Aaron said of his selection.

Aaron was the only Brave to hit more than .300. He led the league for the fourth time in home runs with 39, drove in 109 runs, scored 113 and for the seventh time paced the league in total bases with 343 on his hits, 37 doubles and three triples.

Runner-up to Aaron in voting was Clete Boyer, third baseman who bolstered the Braves' defence and slammed 26 home runs, in addition to driving in 96 runs.

HOCKEY TRAIL

AMERICAN LEAGUE
Eastern Division

	GP	W	L	T	F	A	Pts
Springfield	30	17	12	1	110	108	35
Hershey	26	12	11	3	104	87	27
Baltimore	27	11	12	4	104	101	26
Providence	27	10	13	4	96	108	24
Western Division							
Cleveland	26	15	8	3	90	79	33
Rochester	28	12	13	3	96	105	27
Buffalo	27	12	13	2	98	104	26
Quebec	25	10	11	4	107	94	24

CENTRAL LEAGUE
Northern Division

	GP	W	L	T	F	A	Pts
Tulsa	25	11	8	6	86	75	28
Kansas City	24	12	11	1	83	75	25
Memphis	28	8	15	5	78	100	21
Omaha	23	6	10	7	58	76	19
Southern Division							
Fort Worth	26	15	5	6	100	62	36
Oklahoma	24	12	8	4	82	68	28
Dallas	25	10	11	4	90	94	24
Houston	25	7	13	5	70	97	19

WESTERN JUNIOR
Weyburn 2, Flin Flon 3.

ONTARIO SENIOR

Kingston	25	15	8	2	104	85	32
Galt	20	14	5	1	73	46	29
Collingwood	22	13	8	1	90	77	27
Toronto	21	13	8	0	95	62	26
Guelph	22	11	9	2	72	75	24
Barrie	20	9	10	1	79	90	19
Oakville	21	8	13	0	68	96	16
Woodstock	20	7	11	2	81	84	16
Belleville	23	6	16	1	72	82	13
Orillia	20	6	14	0	65	102	12

ONTARIO JUNIOR

Niagara Falls	25	16	5	4	114	65	36
Toronto	23	15	6	2	136	75	32
Kitchener	22	15	5	2	126	74	32
Hamilton	23	13	5	5	106	63	31
Montreal	23	14	7	2	97	76	30
St. Catharines	24	10	13	1	91	96	21
London	24	8	13	3	70	100	19
Oshawa	22	7	13	2	79	117	16
Peterborough	24	4	15	5	73	116	13
Ottawa	24	1	21	2	40	130	4

EXHIBITIONS
Fort Garry (MJHL) 6, Westfort (TBJH) 5.
Finland 4, Calgary (WCSHL) 5.

Green Bay Mourning Lengthy Injury List

GREEN BAY, Wis. (AP)—Coach Vince Lombardi intoned a mournful toll of fresh Packer casualties Monday as he mapped Green Bay's approach to Saturday's National Football League Western Conference playoff with Los Angeles Rams at Milwaukee.

Added to the Green Bay injury list were:

Allen Brown, reserve tight end and specialty team member, ruptured kidney.

Steve Wright, a reserve tackle and specialty team member, cracked rib.

Donny Anderson, starting halfback and punter, hip bruise.

NO WORRIES

Lombardi said fullback Jim Grabowski was still doubtful because of a knee injury.

Grabowski, injured in a loss to Baltimore seven weeks ago, has made only one limited appearance since.

Elijah Pitts, also injured in the Baltimore game, is out for the season with a torn achilles tendon.

"Outside of that, we have no worries," Lombardi said.

The Packer coach and general manager watched part of the Ram's victory over the Colts on television Sunday but said he had no observations to offer.

PRO BASKETBALL STANDINGS

NATIONAL ASSOCIATION
Eastern Division

	GP	W	L	Pct	GBL
Boston	28	21	7	.750	½
Philadelphia	33	24	9	.727	—
Detroit	34	19	15	.559	5½
Cincinnati	29	13	16	.448	9
New York	32	13	19	.406	10½
Baltimore	29	10	19	.345	12

Western Division

	GP	W	L	Pct	GBL
St. Louis	33	25	8	.758	—
San Francisco	33	22	12	.647	3½
Los Angeles	31	17	14	.548	7
Chicago	35	11	24	.314	15
Seattle	33	9	24	.273	16
San Diego	35	9	26	.257	17

Detroit 140, Seattle 122.

AMERICAN ASSOCIATION
Eastern Division

	GP	W	L	Pct	GBL
Minnesota	29	19	10	.655	—
Pittsburgh	31	19	12	.613	1
Indiana	31	18	13	.581	2
New Jersey	29	14	15	.483	5
Kentucky	27	10	17	.370	8

Western Division

	GP	W	L	Pct	GBL
New Orleans	30	22	8	.733	—
Denver	31	16	15	.516	6½
Dallas	24	12	12	.500	7
Oakland	29	11	18	.379	10½
Houston	28	9	19	.321	12
Anaheim	31	10	21	.323	12½

New Jersey 110, Kentucky 101.
Houston 97, Minnesota 91.
Denver 126, Indiana 104.

Dineen Injures Wrist

WINNIPEG (CP)—Gary Dineen, the speedy centre with Canada's National hockey team, sprained a wrist in Sunday's 13-3 exhibition win over Finland and will be out of action for eight to 10 days, a team spokesman said monday.

The 24-year-old Montreal native, who scored two goals and four assists in Sunday's game, apparently received the injury in the first period but was unaware of it until the game ended.

Hope was aroused following the game that a special cast could be applied to the sprained wrist so that he wouldn't miss any games, but this was later discounted by a specialist.

Dineen has been fitted with a regular cast from the elbow down and the five-year veteran of the team should be ready for the invitational hockey tournament which starts here Jan. 1.

The Nationals—minus Dineen—play a touring Russian team in Victoria's Memorial Arena on Friday.

BOYCOTT WILL

'Don't Burn Own Homes'

NEW YORK (AP)—Douglas F. Roby, president of the U.S. Olympic Committee, says a boycott by Negro athletes of the 1968 Olympic Games "would be equivalent to somebody trying to burn down his own home."

The committee has issued a formal statement in reply to the boycott movement supported by several Negro athletes as a protest against American racial policies.

The statement invited "all qualified American athletes to try out for the 1968 teams in all Olympic sports" and promised "equal treatment in the manner of selection, in housing and in feeding."

Roby said, "Anyone, regardless of color, can be on our team and be treated as an equal."

IN TALENT QUEST

Rangers Thwarted At Embassy Door

NEW YORK (CP) — New York Rangers of the National Hockey League have made several attempts to entice players from Communist countries, Emile Francis, the club's coach and general manager, disclosed Monday.

"The trouble is, their coaches want them for the Olympics," Francis told a hockey writers' association luncheon.

"Once they play for us, they're no longer amateurs," he added.

The Winter Olympics begin in February at Grenoble, France.

"We've got as far as the embassies of Czechoslovakia, Poland and the Soviet Union," said Lynn Patrick, general manager of St. Louis Blues.

"But they answer us, in English, 'no.' We really can't get past the front door."

The Rangers' main effort was directed at Vaslov Nedomansky, a 6-foot-2 200-pound Czech centre. When he was in the United States two years ago touring with the Czech national team, Francis dispatched his top aide, Jackie Gordon, to a tournament in Colorado Springs. But when the Czechs heard Gordon was around, they put Nedomansky under wraps.

FOLLOWS TO CANADA

Later, when the Czechs were playing an exhibition game at Kitchener, Ont., scout Steve Brklacich set out to try to get Nedomansky to defect, Gordon intimated.

"But he had a family back home," Gordon said. "Anyway, Brklacich knew this old friend of Nedomansky's who had defected and was living in Guelph (Ont.). We had this friend talk to Nedomansky, but it was no good."

The U.S. has failed almost completely to produce NHL-calibre skaters, which Patrick blamed on the American school and college rules. The rules prohibit body contact in offensive zones by the attacking team.

"It's like a boy who plays touch football and then tries to break into the National Football League," he said. "It can't be done."

TIME OUT By JEFF KEATE

"Whaddya say, Flash? After the game let's go where there's some action!"

DEMPSEY KAYOED . . . . . . BY COMPUTER

Science Likes Rocky

MIAMI (AP) — Rocky Marciano, retired undefeated heavyweight boxing champion, kayoed Jack Dempsey Monday night in the 13th round of a computer's version of what might have been if the ring titans had met.

The match was the finale of a 15-week "all-time heavyweight tournament" created by a Miami producing company and syndicated widely by radio stations.

Marciano, programmed at his best fighting weight of 184 pounds, decked the 191-pound Dempsey five times before Dempsey took the count at 2:28 of the 13th round.

Ring cards showed Dempsey winning four rounds, Marciano winning four and four rounds were even when the end came.

Dempsey went down in the third round, twice in the eighth, once in the 10th and once in the 13th before the end came.

O.C. SOCCER STANDINGS

LONDON (CP) — Old Country soccer standings after Saturday's games:

ENGLISH LEAGUE

Division I

	W	T	L	F	A	P
Manchester United	12	6	3	38	23	30
Liverpool	11	6	4	32	16	28
Manchester City	12	4	5	46	24	28
Leeds	10	5	6	30	18	25
Sheffield Wed	9	6	5	32	27	24
Newcastle	8	7	6	31	32	23
Tottenham	9	5	7	32	34	23
West Bromwich	9	4	7	40	30	22
Everton	9	4	8	28	22	22
Arsenal	9	4	7	33	26	22
Stoke	8	5	8	18	29	21
Nottingham Forest	8	4	8	29	22	20
Wolverhampton	8	4	8	27	40	20
Burnley	7	6	8	37	41	20
Leicester	5	7	8	29	33	17
Southampton	7	3	10	34	40	17
Sunderland	6	5	9	26	34	17
Chelsea	4	8	8	26	46	16
West Ham	5	4	12	36	42	14
Fulham	6	2	11	27	38	14
Coventry	3	8	10	28	44	14
Sheffield United	4	5	11	19	37	13

Division II

	W	T	L	F	A	P
Portsmouth	12	5	4	41	25	29
Queens Pk Rangers	13	2	6	31	17	28
Blackpool	12	5	4	35	22	28
Birmingham	10	7	4	49	28	27
Ipswich	8	8	4	34	18	24
Crystal Palace	10	4	6	26	21	24
Norwich	11	2	8	34	29	24
Middlesbrough	7	8	6	32	28	22
Millwall	6	10	6	33	32	22
Blackburn	9	3	6	28	21	21
Carlisle	8	5	8	33	29	21
Derby	9	3	9	36	36	21
Bolton	7	6	8	37	33	20
Huddersfield	7	6	7	22	27	20
Cardiff	6	7	8	32	37	19
Hull	6	5	10	31	41	17
Charlton	5	6	8	25	29	16
Aston Villa	7	2	10	25	32	16
Preston	5	5	11	21	38	15
Bristol City	5	4	11	17	33	14
Plymouth	4	4	11	15	34	12
Rotherham	3	4	14	20	47	10

Division III

	W	T	L	F	A	P
Walsall	12	5	5	45	29	29
Torquay United	12	5	5	32	29	29
Stockport	11	4	7	33	30	26
Oxford	9	7	6	38	31	25
Gillingham	9	7	6	30	29	25
Swindon	8	8	6	37	23	24
Peterborough	10	4	8	38	33	24
Watford	9	5	8	40	24	23
Bury	9	5	7	46	35	23
Barrow	9	5	8	30	24	23
Shrewsbury	8	7	7	34	34	23
Reading	10	3	9	32	37	23
Brighton	8	6	7	25	23	22
Southport	9	4	9	36	35	22
Bristol Rovers	8	6	7	33	33	22
Colchester	7	8	7	29	39	22
Northampton	8	5	9	30	35	21
Tranmere	8	4	10	38	29	20
Oldham	9	2	11	30	31	20
Bournemouth	6	7	9	23	31	19
Orient	6	6	9	21	30	18
Scunthorpe	4	7	11	26	41	15
Grimsby	5	4	13	25	39	14
Mansfield	3	6	13	24	39	12

Division IV

	W	T	L	F	A	P
Chesterfield	15	4	3	48	19	34
Luton	13	4	3	44	22	30
Bradford City	13	4	6	38	27	30
Southend	11	8	4	36	28	30
Crewe Alex	11	6	5	41	24	28
Aldershot	9	8	4	39	29	26
Barnsley	10	6	6	27	23	26
Wrexham	9	7	7	41	27	25
Brentford	11	3	8	36	28	25
Hartlepools	9	5	8	22	27	23
Swansea	8	5	9	34	40	21
Doncaster	6	8	8	30	31	20
Halifax	6	8	8	24	28	20
Rochdale	6	8	7	15	33	20
Lincoln	6	6	9	32	32	18
Darlington	5	8	7	26	19	18
Newport	6	6	10	28	34	18
Notts County	6	6	10	27	42	18
Port Vale	6	5	11	33	37	17
Workington	5	6	11	30	47	16
Exeter	5	6	10	26	41	16
Chester	5	6	11	25	42	16
York	4	6	12	9	35	14
Bradford	2	9	10	16	32	13

SCOTTISH LEAGUE

Division I

	W	T	L	F	A	P
Rangers	12	2	0	34	9	26
Celtic	11	2	1	40	11	24
Hibernian	9	1	4	31	18	19
Hearts	8	3	4	31	25	19
Clyde	9	0	5	25	19	18
Dunfermline	7	2	5	22	15	16
Morton	6	4	5	27	21	16
Kilmarnock	6	4	5	21	21	16
Aberdeen	5	4	5	29	22	14
Partick Thistle	5	4	6	28	38	14
Dundee United	4	6	4	19	29	14
St. Johnstone	3	7	5	17	17	13
Falkirk	3	7	5	15	18	13
Airdrieonians	3	5	6	14	24	11
Dundee	3	4	8	23	30	10
Raith Rovers	2	4	9	25	41	8
Motherwell	1	4	10	18	30	6
Stirling	1	3	11	12	43	5

Division II

	W	T	L	F	A	P
St. Mirren	13	4	1	45	13	30
Arbroath	13	2	2	53	15	28
Ayr United	9	3	3	34	16	21
Queen of South	9	3	6	39	27	21
East Fife	9	3	4	30	26	21
Cowdenbeath	6	6	6	27	25	18
Hamilton	7	4	7	25	26	18
Albion Rovers	6	5	6	28	21	17
Dumbarton	6	5	6	35	42	17
Queen's Park	5	6	5	28	24	16
Clydebank	6	3	7	34	32	15
Montrose	5	5	7	23	27	15
Alloa	6	3	8	22	35	15
East Stirling	4	5	7	29	33	13
Forfar	4	5	7	22	31	13
Berwick	6	1	9	19	30	13
Brechin	4	4	8	23	34	12
Stranraer	3	3	11	20	42	9
Stenhousemuir	2	2	13	13	60	6

IRISH LEAGUE

	W	T	L	F	A	P
Glentoran	9	1	1	43	14	19
Coleraine	8	2	1	42	14	18
Ards	7	2	2	21	12	16
Linfield	7	2	2	31	17	16
Derry City	6	0	5	32	25	12
Glenavon	5	2	4	29	25	12
Portadown	5	1	5	15	22	11
Ballymena	3	1	7	24	37	7
Crusaders	2	3	6	24	30	7
Distillery	3	1	7	23	34	7
Cliftonville	2	1	8	16	42	5
Bangor	0	2	9	21	49	2

Brightest of the Stars Is Confident Maniago

CESARE MANIAGO
. . . not thinking about it

MINNEAPOLIS (AP)—Cesare Maniago, passed over by three teams last June before the Minnesota North Stars picked him in the expansion draft, is the hottest goalie in the National Hockey League.

He has three straight shutouts.

Maniago fashioned his third straight when North Stars beat Oakland Seals 1-0 on the West Coast Saturday night.

He was also in the nets when the Stars stopped Los Angeles 3-0 the previous night. His string began here last Wednesday with a 4-0 blanking of Los Angeles.

"The defencemen are playing tremendously well," said Maniago. "They aren't giving up many close shots, the kind that will give any goalie plenty of trouble.

HAS CONFIDENCE

"I'm playing as well right now as I have in a long time, but that's mostly due to the fact I've got my confidence. I can save the easy shots if the defence will take away the ones near the net."

Maniago has stopped 27, 28 and 23 shots, respectively, in his three shutouts—first of the season for Minnesota.

"I'm not thinking about any streak," said Maniago.

The North Stars drafted fourth in the goalie selection and General Manager Wren Blair picked Maniago from New York Rangers.

Los Angeles drafted first and took Terry Sawchuk from Toronto, Philadelphia took Bernie Parent from Boston and St. Louis took Glenn Hall from Chicago.

LOOKED FOR YOUTH

"I wanted someone who would not only be around in good health for this season, but several seasons to come," said Blair. "I felt then we came out of it with the men we wanted in Maniago and Garry Bauman.

"I was hoping we wouldn't be put in the position of having to take or bypass either Sawchuk or Hall. They're both great goalies, but they are getting along in years."

Sawchuk is 38, Hall is 36. Maniago is 28.

Maniago has alternated with Bauman in the nets, but he'll stay in there as long as he has a hot hand.

The North Stars have lost only once in their last nine games, including two ties. This surge has carried them to within one point of runner-up Los Angeles and placed them five points behind first-place Philadelphia in the West Division.

North Stars play the Flyers here Thursday in their next game.

REPORTED on trading block is J. C. Tremblay (above), defenceman with Montreal Canadiens of National Hockey League. But rumors that he will be traded to Toronto Maple Leafs in exchange for forward Bob Pulford have been denied by Canadiens' president David Molson.

SPORTS MENU

TONIGHT

WRESTLING

8:15 p.m.—Professional four-bout card; Memorial Arena.

BASKETBALL

7:00 p.m. and 8:30 p.m.—Senior Men's League; Coffee Macs vs. Colony, Farmer Construction vs. Red Lion; Reynolds School Gymnasium.

DERBY ANSWER

A-Tomic-ly, Powered . . .

A hot lure for salmon seems to be the Tomic plug, and the place to try it seems to be around Goldstream Island in Saanich Inlet.

All three winners in the Chinook Club's Frostbite Derby seemed to prove this out.

The top three anglers weighing in Chinook salmon were Ron Eckstrom (16 pounds, 12 ounces), Alf Lohr (14:12), and Mel Lohr (12:03).

Next Frostbite Derby will be held Jan. 21.

The annual meeting, dinner and dance for Victoria-Saanich Inlet Anglers' Association will be held Jan. 27 at the Ingraham Hotel.

Former Mayor In the Running For Football Job

TORONTO (CP)—Dick Beddoes, writing in The Globe and Mail, says Philip Givens, former mayor of Toronto, is one of those who has been interviewed as a possible commissioner of the Canadian Football League.

Beddoes says in his column today that Givens was interviewed by a representative of the firm of Deliotte, Plender, Haskins and Sells.

He also quotes the former mayor as saying: "When I add it up, I think there are easier ways of committing hari-kiri than being commissioner of Canadian football."

The league has been without a commissioner since Senator Keith Davey resigned early in the year.

Mikita Holds Hottest Hand In Point Race

MONTREAL (CP)—Stan Mikita is creating the big thunder in the National Hockey League's individual scoring race.

Bobby Hull of Chicago Black Hawks leads all scorers with 25 goals and 13 assists for 38 points, but teammate Mikita is carrying the hottest hand.

Mikita, centre on the Hawks "Scooter Line," has extended his current point-scoring streak to 12 straight games. In that time he has picked up 25 points, including 10 goals.

His surge moved him from fifth in the individual race to a second-place tie with left-winger John Bucyk of Boston Bruins. Each is two points behind Hull with 36. However, Hull's 25 goals still is tops.

The leaders:

	PIM	G	A	Pts
B. Hull, Chicago	14	25	13	38
Bucyk, Boston	0	18	18	36
Mikita, Chicago	2	18	18	36
Stanfield, Boston	2	11	24	35
McKenzie, Boston	36	11	22	33
Delvecchio, Detroit	2	8	22	30
Howe, Detroit	23	15	14	29
Walton, Toronto	23	17	11	28
Goyette, New York	8	12	16	28
Stratton, Pittsburgh	10	12	15	27
Nevin, New York	6	11	16	27
Wharram, Chicago	10	10	17	27
Esposito, Boston	2	12	14	26
Ullman, Detroit	6	13	12	25
Prentice, Detroit	20	9	16	25
Ratelle, New York	4	7	18	25
Mohns, Chicago	16	12	12	24
Bathgate, Pittsburgh	15	10	14	24
Schinkel, Pittsburgh	10	9	13	22
Gilbert, New York	6	8	14	22
Pilote, Chicago	30	1	21	22
Ellis, Toronto	2	13	8	21
Cournoyer, Montreal	2	10	11	21
McDonald, Pittsburgh	6	10	11	21
Henderson, Detroit	25	10	11	21
Rochefort, Philadelphia	4	9	12	21

Funeral Weather For Leafs' Burial

TORONTO (CP) — In perfect funeral weather, the last effects of Toronto Maple Leafs baseball team were auctioned Monday at Maple Leaf Stadium.

About 160 bidders were there in gloomy, foggy weather as auctioneer Norman Jacobs officially laid to rest the International League team. Office and concession equipment sold well and sets of uniforms went to recreation officials of Campbellville, Ont.

The Leafs dropped out of the International League this year after a series of financial problems at the gate and with Metropolitan Toronto officials.

Toronto joined the International League in 1886, dropped out in 1890, and rejoined in 1894. The city has been playing continuously since, making Toronto one of the oldest franchises in minor-league baseball.

The Maple Leafs won the pennant 12 times, the first in 1887 under manager Charles Cushman and the last in 1960 under Mel McGaha. They won the playoffs and the Governor's Cup four times, the last two in 1965 and 1966 under Dick Williams, now manager of Boston Red Sox of the American League.

FIGHT RESULTS

SECAUCUS, N.Y.—Marcel Bizien, 146, Jersey City, N.J., outpointed Jerry Graci, 141, Boston, 8.

LAS VEGAS, Nev.—Bob Murray, San Francisco, outpointed Frankie Jennings, Los Angeles, 10, welterweights.

Two Detroit Rookies Rated Best of Season

By THE CANADIAN PRESS

Detroit Lions swept both offensive and defensive rookie awards for 1967 in the National Football League.

Mel Farr, the Lions fine running back, and corner back Lem Barney won Rookie-of-the-Year honors announced today by an Associated Press panel of sports writers and broadcasters, three from each NFL city.

The awards were announced in Detroit and New York respectively.

Farr took the honor in stride as fulfillment of the second of four pre-season goals.

"I wanted to make the Lions as a starter," said Farr, a 6-foot-2, 210 pounder. "I wanted to make Rookie of the Year. I wanted to gain 1,000 yards and I wanted to make all-pro."

Farr didn't make all-pro, but he made it as a starter and Rookie of the Year.

Barney, a 6-foot, 190-pound product of Jackson, Miss., State, drew 23 votes.

Rick Volk, free safety of the unbeaten Baltimore Colts, received 12 votes as the runnerup, and Alan Page, defensive tackle of the Minnesota Vikings, won seven votes.

FRACTURED CHEEK BONE WON'T DETER NAMATH

OAKLAND, Calif. (AP)—Jet Joe Namath will learn today whether he has a fractured cheekbone, but he's a cinch to play for New York against San Diego Chargers Sunday.

Namath is within 83 yards of the all-pro total yardage record and won't let a minor injury interfere. He set the American Football League mark Sunday at 3,664 as he threw for 370.

Sonny Jorgensen, of Washington Redskins, raised the National League and all-pro records to 3,747 as he ended his season Sunday.

Namath and all other Jets were excused after Sunday's game until today at noon when they reported to Coach Weeb Ewbank at Escondido, near San Diego, to prep for Sunday's regular season finale.

Then Namath had his swollen jaw ex-rayed. It was injured as his Jets lost to Oakland Raiders Sunday.

Ram, Colt Pilots Share Poll Honors

NEW YORK (AP)—Coach George Allen, of Los Angeles Rams, thought it would be a shame for either team to lose in the showdown between his Rams and Baltimore Colts.

One team, of course, lost, but neither of the coaches did.

Instead Allen and Don Shula of the Colts were co-named National Football League Coach of the Year Monday in the voting by an Associated Press panel of football writers and broadcasters.

"I assume the vote was taken before Sunday's game," Shula said wryly, referring to the fact that the Colts lost both the game—34-10—and the Coastal Division title Sunday.

Shula was right. The vote was taken before the game, and Allen and he each received 16 votes of the 46 cast.

GEORGE ALLEN

LOMBARDI THIRD

Vince Lombardi of Green Bay Packers got six votes, New York Giants' Allie Sherman three, George Halas of Chicago Bears and Blanton Collier of Cleveland Browns two each and Tom Fears of New Orleans Saints one.

Allen, who resigned as one of Halas' assistant coaches to go west, started out with a last-place team, took the Rams to an 8-6 won-lost record last year and a brilliant 11-1-2 won-lost-tie mark this season.

Much of his success stems from the numerous trades he has made.

In his two years in Los Angeles, he has obtained from other teams such standouts as tackle Roger Brown, linebackers Maxie Vaughan and Myron Pottios, ends Bernie Casey and Jack Snow and defensive backs Irv Cross and Claude Crabb.

ATTAINED GOAL

The high points of the Rams' season came within eight days—their last-minute 27-24 victory over Green Bay and 34-10 triumph over Baltimore.

"There's no way to measure success in money," Allen said. "We've achieved something this year that we had set our sights on, and that's success."

Shula and the Colts had a tremendous season until the Ram game.

Despite injuries to Ray Berry, Jimmy Orr, Bobby Boyd, Lenny Lyles and Alvin Haymond, the Colts remained undefeated through their first 13 games.

Shula was seeking his second conference crown in his five years in Baltimore. The Colts won the Western title in 1964 but lost the championship game to Cleveland.

Hilts Holds Lead

SEATTLE (AP) — San Diego's Fred Hilts picked up only one assist in the lone game he played last week, but official records showed today he's still tops in Western Hockey League scoring.

Bill Dineen of Seattle and Phil Maloney of Vancouver were tied for second at 28 points each, five behind Hilts, who has held the lead for seven straight weeks.

Dineen was named player-of-the-week for adding five points to his total.

Tommy McVie of Phoenix picked up two goals to take the leadership in that department with 15. Len Ronson of San Diego and Bruce Carmichael of Vancouver tied for second with 14 goals each.

Don Head of Seattle continued to top the league's goaldtenders allowing an average of 2.18 goals a game.

Scoring leaders:

	GP	G	A	Pts
Hilts, San Diego	19	12	21	33
Dineen, Seattle	29	13	15	28
Maloney, Vancouver	29	11	17	28
Ronson, San Diego	23	14	13	27
Topoll, Phoenix	29	11	15	26
Fielder, Seattle	29	3	23	26
Carmichael, Vancouver	28	14	11	25
Jones, Portland	24	10	15	25
McVie, Phoenix	29	15	9	24
Nicholson, San Diego	23	10	13	23
Mortson, Seattle	29	7	16	23
Hynes, San Diego	23	6	17	23

SOCCER CONTRACT SIGNED

ATLANTA (AP) — Kaizer Boy-Boy Motaung, of Johannesburg, South Africa, has been signed to a 1968 Atlanta Chiefs contract, the professional soccer team announced. Motaung, 23, is an inside left.

RACING RESULTS

BAY MEADOWS

FIRST RACE—$3,000 claiming, two-year-olds, six furlongs:
Warrior Bob (Gonzalez) $8.40 $5.40 $3.20
Call Me R. B. (Cabellera) 12.60 6.80
King of Momus (Jennings) 3.40
Also ran: Sees Red, Rado Rocket, To Court, Morning Wake, Radionautic, Cake Walker, Game's Lucky, Poyahut, Hot Pass. Time 1:13.

SECOND RACE — $2,700, claiming, three-year-olds and up, six furlongs:
Chuck Marr (Gonzalez) $11.40 $4.80 $3.60
Trilly Bird Sons (Valenzuela) 7.40 5.60
Foam Rubber (Garcia) 4.00
Also ran: Cherry Pink, Rockcrest, Lemon's Wake, Spring Affairs, Peace Signal 11, Sir Chuck, Jo's El Dorado, Trim Figure, Catfish.
Daily Double: (1-2), paid $45.00.

THIRD RACE—$3,200, claiming, three-year-olds and up, one and one-sixteenth miles:
Desert Dee (Valenzuela) $19.00 $9.20 $6.80
Unstrung (Gonzalez) 7.80 5.00
Gallant Steel (Sanchez) 7.80
Also ran: Precipitiad, Final Souvenir, Determined Gypsy, Ido Command, Blackguard, Diablo Star, Puyallup, Listo Librar, Mr. C. K. Time 1:46.

FOURTH RACE—$3,200, claiming three-year-olds and up, six furlongs:
Prize Rebel (Maese) $8.20 $4.60 $3.40
Sofonsified (Gonzalez) 4.80 3.40
Celtic Lad (Harmatz) 3.40
Also ran: Say Ye, Lucky Spoone, Scomy, Gallahad's Knight, Caen City, Royal Lace, Tux N' Tails, Rapid Sue. Time 1:11 4-5.

FIFTH RACE—$4,000, claiming, three-year-olds and up, six furlongs:
Prince Nassau (Jennings) $10.80 $4.60 $3.40
Sugar Host (Pineda) 4.40 3.60
War Treasure (Freeman) 4.40
Also ran: Rich Intent, Search Patch, Jamu, Get Harmony, Clear Passage, Sir Sun, Dover Ed. Time 1:11 3-5.

SIXTH RACE—$8,000, allowance, two-year-olds, six furlongs:
Mr. Ruler (Pineda) $7.80 $4.20 $3.20
Alibux (Palomino) 6.60 4.40
Passo Star (Freeman) 6.20
Also ran: Bel Bush, Binbra, Surrey Magic, Windy Point, Mogul's Gift, Damage Control, Mr. Q. D., Pappa Ray, Breeze Well. Time 1:11 1-5.

SEVENTH RACE — $10,000 allowance, three-year-olds and up, five furlongs:
Tis Cricket (Yaka) $18.20 $5.00 $3.60
No Host (Maese) 3.80 3.00
Tanfo Gold (Gonzalez) 3.40
Also ran: French Fod, Blue Knight, Newaukum, My Lark, Y-Busher, Maker's Mark, Nan Lea. Time 1:10 4-5.

EIGHTH RACE—$20,000, added, Wm. P. Kyne Handicap, three-year-olds, one mile:
Most Host (Frey) $4.00 $2.80 $2.60
Little Matador (Gonzalez) 4.40 3.00
Harold J. (Lambert) 3.80
Also ran: Ascomico, Bigger Grant, With Destiny, Lonesome Boy. Time 1:37 3-5.

NINTH RACE—$3,200 allowance, three-year-olds and up, one and one-quarter miles:
Robert S. (Sanchez) $38.80 $18.20 $11.40
Huckster (Volzke) 8.40 5.80
Indian Tom Tom (Valenzuela) 6.00
Also ran: Gail's Best, Wifflaw, Happy Past, Pacific Moon, Victory Nasrullah, A Bold Bay, Triumph V., Bell Field. Time 2:08.

PACIFIC 66

SURE FIRE

six point home heating plan

Guaranteed Oil Delivery

Our record of your fuel oil needs in relation to the weather alerts us when fuel deliveries must be made.

24 hour Service

A furnace failure, any time of the day or night, requires only a phone call to bring a serviceman.

Free Cleaning Service

Your heating equipment is checked and cleaned annually with no charge for time or labour.

Ten Months to Pay

Your annual bill will be divided ten equal ways leaving July and August payment-free.

Parts Insurance

Take the worry out of heating system maintenance. A 19-part insurance plan cost you only $13.95 annually.

Convenient Furnace Purchase Plan

Pacific 66 offers you a well known furnace at a special low price which includes installation and a guarantee by Pacific and the manufacturer.

FOR TROUBLE-FREE WARMTH THIS WINTER

call 386-0122

HARBOUR FUEL OIL DISTRIBUTORS

SONGHEES ROAD - VICTORIA

AUTHORIZED FUEL OIL AGENTS FOR PACIFIC PETROLEUMS LTD.

HURRY . . . This Is the Last Week of

TRADER VIC'S

JANUARY CLEARANCE SALE!

Storewide Savings up to ½ PRICE!

EVERY ITEM NOW ON SALE!

Trader Vic and his wife Toni are closing Saturday, Dec. 23, for a little holiday. We are now remodelling our new store and will be re-opening in our new location in January. Savings right now are really great as we want to save on moving expenses and extra handling.

"VIC"

OPEN TILL 9 EVERY NIGHT

TRADER VIC'S

Home Furnishings and Appliances

1517 QUADRA

Just a Step North of Pandora

388-6264

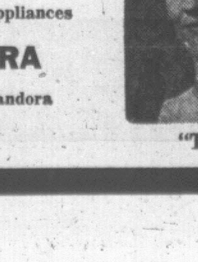

"TONI"

GIVE Sporting Goods FOR THE FUN OF IT

Last Minute Christmas Gift Suggestions!

Tetherball Sets

Set complete $10.95

Square Balls $3.90

Carpet Bowls Set $16.95

10-Pin Bowling Ball Bags $10.95 to $15.95

C.C.M. Bicycle Exerciser $74.95

Badminton Racquets $2.25 to $27.50

Squash Racquets $10.95 to $33.45

Golf Umbrellas $5.95 to $13.95

Soccer Balls From $6.45

Hockey Helmets $3.95

BASKETBALL HOOP AND NET $6.65

FOUR-BAT TABLE TENNIS SETS From $6.65

CURLING BROOMS $6.95 to $8.75

SHUFFLEBOARD SETS From $24.95

Full Selection of Skis, Boots, Poles, Slacks, Jackets and accessories. You are invited to visit "The Ski Hut."

HOCKING & FORBES SPORTING GOODS LTD.

770 YATES STREET — 383-2343 and 385-5641

You're paying for rye. Shouldn't you get to taste it?

Adams Gold Stripe is a smooth whisky that delivers a full, rich rye flavour.

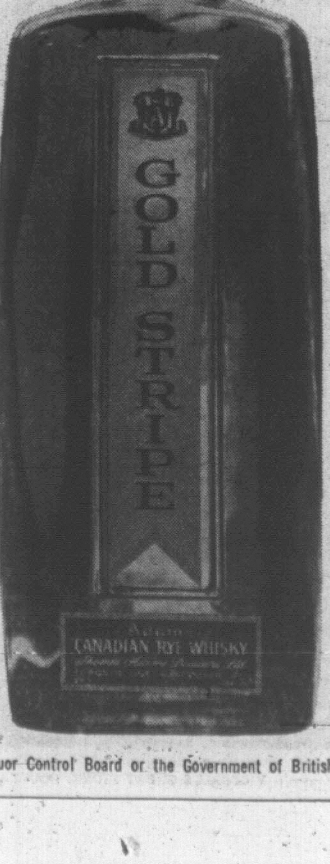

Adams Gold Stripe Canadian Rye Whisky.

THOMAS ADAMS DISTILLERS LTD. TORONTO MONTREAL VANCOUVER

This advertisement is not published or displayed by the Liquor Control Board or the Government of British Columbia.

TOUR ROUTE LISTED FOR YULE DISPLAYS

The Victoria Junior Chamber of Commerce Christmas lighting contest produced the best response yet this year, but the number of entries fell short of what the Jaycees were hoping for.

A total 78 entries in five categories is shown in a final list of applications released Monday by the Jaycees.

Judging will be completed Wednesday night and prizes will be awarded to the winners in each category.

Bus tours of the lighting contest route will be run Dec. 26 and 27 at 7 p.m., leaving from the B.C. Hydro offices on Pandora and Blanshard streets.

Navy ships decorated for the season can be viewed by the public the same two nights from 7 p.m. to 9 p.m.

Here is a suggested route to follow to get the most out of the decorative efforts:

Start at the home of Elaine Olszewski, 1048 Pandora, go west on Pandora to Vancouver and turn south; continue to the home of James Kelley, 345 Vancouver.

Continue on Vancouver to Oliphant and turn west, turn north on Heywood and continue until arriving at Postles Haven Rest Haven, 976 and 974 Heywood.

Drive on to Pendergast, turn east to Cook, go north to Fairfield, turn east to Moss, turn east on Minto to the home of G. B. Davis 1349 Minto; double back to Moss and turn south to Thurlow where you turn east to the home of A. C. Lincoln, 1330 Thurlow.

Double back to the Moss and drive south to Dallas Road; continue east along the waterfront to the home of A. Gilstein, 1735 Hollywood Crescent; continue east on the waterfront to the home of Paul Jenkins, 1840 Crescent Road; and drive a few more miles along the beach line, past the Victoria Golf Club to Satellite Street where you turn east to the home of R. G. Sinclair, 2737 Satellite; double back to Beach Drive; drive north to Windsor; turn east to Monterey, turn south (don't forget the jog to left in crossing McNeil) and see the lights at Monterey School.

Turn back to McNeil; go west to Foul Bay; turn north to Quamichan, turn north to Cowichan to the home of P. Buyse, 978 Cowichan. Continue to Brighton and turn east to Richmond, turn south to Oak Shade Lane, turn west to Rockland, turn right to the home of P. Bishop, 1730 Rockland, continue to Green Oaks, south to Richmond, turn north to the home of Jane and Judy Wood, 1034 Clare. Continue to Oak Bay Avenue, turn east to Elgin, north to Chaucer, turn west to the home of Mrs. W. Tribe, 2041 Chaucer; continue to Foul Bay, turn north to Fort, turn west to Richmond, turn north to Denman, west to the home of R. Ivens, 1790 Denman; continue to the home of N. Prive, 1585 Denman; turn south at Belmont, east at Pembroke, south at Shakespeare to the home of Erik Hansen, 2003 Shakespeare; continue north to Bay, east to Richmond, south to Cadboro Bay and then turn left.

★ ★ ★

Follow Cadboro Bay Road to Upper Terrace at the north end of the Uplands Golf Course, turn right to the home of A. W. J. Smith, 3500 Upper Terrace; double back on Upper Terrace, cross Cadboro Bay Road and continue west on Cedar Hill Cross Road to the first set of traffic lights, turn south on Henderson to the home of A. Sinclair, 3508 Henderson.

Continue south on Henderson to Avondale, turn west to Cardiff to the home of A. Gosse, 3443 Cardiff; continue south on Cardiff to Kendal, east to Henderson, south to Lansdowne, west to Westdowne and south to the 3100-block Westdowne. Double back to Lansdowne, west to Frechette to the homes of K. W. Middleton, 3216 Frechette, and Robert Johnson, 3229 Frechett. Drive north on McRae, south to Shelbourne, north to Cedar Avenue, west to the home of Wilfred Bates, 1618 Cedar; double back to Shelbourne and turn south to the home of T. Webb, 4040 Shelbourne.

Continue north to Torquay, turn west to the home of Ronald Futcher, 4126 Torquay; double back, cross Shelbourne and continue on Torquay to Cedar Hill Road, turn south to the home of James Johnstone, 3801 Cedar Hill Road; continue south on Cedar Hill Road to Cedar Hill Cross Road and turn west to Braefoot to Harrop to the home of J. Ozard, 1411 Harrop. Double back to Cedar Hill Cross Road, turn east to Shelbourne, turn south to Hillside to the home of Andrew Carrie, 1379 Hillside; continue on Hillside to Cook, turn north to Finlayson, west to Stevenson, north to the home of Edward Kop, 3187 Stevenson.

★ ★ ★

Double back to Finlayson, turn west to Somerset, north to the home of D. Lougheed, 3171 Somerset; continue north to Tolmie, east to Bellevue and north to the home of David Webber, 3230 Bellevue.

Continue on to Bellevue to Cook; turn left to Quadra, north to Tattersal, west to the home of Ernest Constant, 936 Tattersall.

Double back on Tattersall, cross Quadra, and continue to the home of E. E. Stidston, 1276 Tattersall; double back to Kathleen, north to the home of Hans Radtke, 3685 Kathleen.

Continue north on Kathleen to Rock, west to Quadra, jog one block north on Quadra to Falmouth, west to Saanich Road, south to Swan and west to the home of F. Brown, 852 Swan; double back on Swan to Saanich Road; north to Ridgeway, east to Morgan and north to the home of R. Bowles, 3945 Morgan. Double back to Saanich Road; north to McKenzie, east to Quadra, north to the home of L. Nevts, 4029 Quadra; and to the home of Jack Simmons, 4211 Quadra.

Continue north on Quadra to the Patricia Bay Highway junction, continue north to the Royal Oak junction, branch westward on West Saanich Road to the home of D. M. Crosby, 4517 West Saanich.

★ ★ ★

Double back and continue south through the first junction on the Pat Bay Highway to Glanford Road that branches west. Continue to Ferrie, turn west to the home of Gordon Bell, 860 Ferrie.

Double back to Glanford, south to Broadway, west to the home of A. F. Morley, 490 Broadway; continue along Broadway to Tait, turn east on Tait to the home of E. Price, 516 Tait; continue east on Tait to Glanford; south on both Glanford and Carey to Tillicum, turn right to the Island Highway, north to the Sooke Road junction with the Trans-Canada Highway, north to the Sooke Road junction and west on the Island Highway to the home of J. Laverdure, 1732 Island Highway.

Double back, do no drive onto the Trans-Canada Highway, but continue south to the home of A. Tait, 274 Island Highway; continue south to Admirals, west to Colville, east to the home of S. Adamson, 1047 Colville.

Double back to Admirals, south to Fraser, south on Fraser to Munroe and east to the home of K. A. Buchanan, 1192 Munroe; north on Kinver to the home of H. Gibson at Kniver and Greenwood and east on Greenwood to Lampson; continue north to Lyall, east to Strange and south to the home of W. W. Holmes, 482 Strange.

Double back to Lyall and Lampson, north to Esquimalt Road, east to Johnson and Government, north on Government to Hillside, east on Hillside to the home of Elaine Olszewski, 914 Hillside.

TIPS FOR HOME GARDEN

Real Tree Treasured For Outdoor Smell

By HILDA BEASTALL

By means of a good memory we see Christmas trees of the past in many places. Some were forest size and real, others were small and artificial.

Hilda

We always liked the real ones best, mostly I think now, for their outdoors smell, so that it mattered not at all whether the tree stood among giant skyscrapers or in the street of a small town—it smelled of the forest from whence it came.

Today, with more crowded living conditions, we are warned each Christmas to see that precautions are taken to prevent fire around our trees.

We can decrease the hazard by standing the tree in a solution of sulphate of ammonia and spraying the foliage with a flame retardant.

For the sulphate of ammonia solution, take the weight of the tree in pounds and divide it by four and the result is the number of pounds of sulphate of ammonia to use. Make a solution by adding 1½ pints of water for each pound of chemical.

USEFUL SPRAY

Make a fresh cut across the bottom of the trunk and stand the tree in the pail of solution until absorbed.

A useful spray for slowing down the rate of burning is made by mixing nine ounces of borax and four ounces of boric acid in one gallon of water. The foliage of all evergreens should be well covered with this mixture on all surfaces.

It must be realized that these mixtures do not prevent the tree or evergreens from burning, but they do slow down the process if a fire starts.

Use all normal precautions against fire near the tree, and be doubly careful when excited small children are present.

SENTENCING of John Patler, 29, convicted of the ambush slaying of U.S. Nazi leader George Lincoln Rockewell, was delayed in Arlington, Va., Monday until Jan. 29. The jury recommended a 20-year prison term.

HAS TO KNEEL

Because of his build a calf moose finds it almost impossible to eat without kneeling on the ground.

UN Slams S. Africa Once More

UNITED NATIONS (Reuters)—The General Assembly condemned South Africa and Rhodesia Monday for "open and nefarious practices of racial discrimination and intolerance against the African and other non-white peoples."

The vote by a show of hands was 106 to 2 with two abstentions.

The assembly—acting on recommendations of its social committee—expressed "profound concern that many governments continue to violate fundamental human rights and the principles of the charter of the United Nations through policies of apartheid, segregation and other forms of racial discrimination."

The assembly also expressed concern over what it called gross violations of human rights in some parts of the world, particularly in South Africa and Rhodesia.

Maritimes MP Urges Hike In Shipbuilding Subsidy

OTTAWA (CP) — A Nova Scotia MP urged a return to "adequate shipbuilding subsidies" Monday and criticized the government's Dec. 7 announcement of a reduction in subsidies for steel-trawler construction.

H. Russell MacEwan (PC—Pictou) raised the complaint in the Commons during debate on his motion to increase such subsidies and return to regional tendering in construction, overhaul and repair of ships. The motion was talked out and drops to the bottom of the order paper.

Mr. MacEwan criticized Revenue Minister Benson's announcement that the 50-per-cent federal subsidy for construction of steel trawlers has been cut to 35 per cent. He disagreed with the move and in particular with its suddenness. There should have been warning.

An official of one Atlantic province government had said the effect of the cut would be either to send Canadian ship construction to foreign firms or to eliminate it entirely.

Construction of an average 150-foot trawler costs about $1,000,000. Such building meant work for shipbuilders and eventually for fishermen.

The government policy of national tendering on ships and other federal construction had also hurt the Maritimes. Regional tendering, in which the lowest bidder in an area was awarded the contract, should be reinstated.

David Groos (L — Victoria said part of the shipbuilding problem is that Canada does not have a maritime shipping policy. It did not seem worthwhile to subsidize ship construction purely to create employment—markets for the ships should be opened up.

He suggested Canadian talents in shipbuilding and harbor development could be put to use in technical aid to other countries.

Grant Deachman (L—Vancouver Quadra) said the shipyards were warned a year ago that subsidies would be cut.

He suggested the best use for the money would be to lower taxes and let the people use it however they wished.

PLEA SENT TO OTTAWA

NORTH VANCOUVER (CP) — City council decided Monday to send a telegram to Ottawa to request that conversion work on the destroyer-escort HMCS Chaudiere be carried out as scheduled.

Council's actions came after it learned that the federal government had postponed a $4,900,000 refit and conversion of the ship for at least 12 months.

IS DE LUXE UNFAIR?

In a way, yes. For this is a rum that cannot be easily copied. Not without Captain Morgan's treasured stocks to draw from. Thirteen fine old rums blended into one, superbly smooth and rich to the sip. But there's only one way to find out for sure. Give it a sporting chance. Fair enough?

Captain Morgan
De Luxe **RUM**

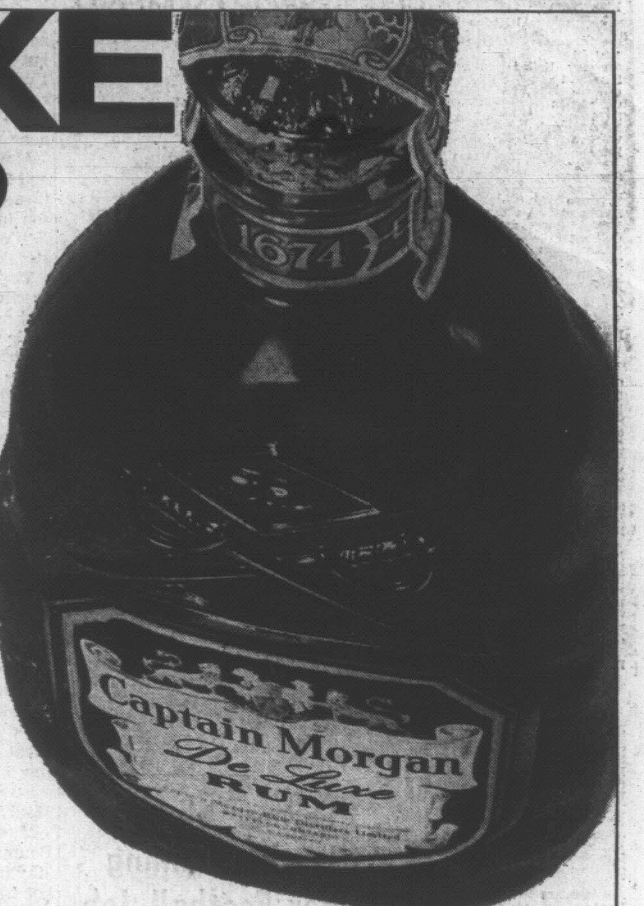

THIS ADVERTISEMENT IS NOT PUBLISHED OR DISPLAYED BY THE LIQUOR CONTROL BOARD OR BY THE GOVERNMENT OF THE PROVINCE OF BRITISH COLUMBIA

OPEN 'TIL 9:30 P.M. TONIGHT

the Bay

Use your CDP the Bay's convenient way to enable you to make larger purchases for the home when you need them and want them . . . paying for them over a longer period of time. Inquire about the Continuous Deferred payment plan in the Bay's Credit Office, 4th or from a friendly salesperson.

VICTORIA'S GREAT STORE, DOUGLAS AND FISGARD. OPEN DAILY MONDAY THROUGH FRIDAY, 9 A.M. TO 9:30 P.M. SHOP SATURDAY, 9 'TIL 5:30. DIAL 385-1311. JORDAN RIVER, COBBLE HILL, DUNCAN, GANGES, GULF ISLANDS CALL ZENITH 6040 (TOLL FREE)

Victoria Daily Times

VICTORIA, B.C., TUESDAY, DECEMBER 19, 1967—PAGE 17

Arthur Mayse

The Santa Claus ship came home to her Van Isle Marina berth at 9 o'clock Sunday evening. A customs officer stepped on board. Briskly, but with a smile on his weathered face, he cleared her. Then her wonderful voyage was officially ended, and her people were free to leave her.

On the float-string, I paused with dunnage bag on shoulder for a last look at the vessel that had brought a foretaste of Christmas to 1,000 Canadian and American children in her two-day argosy.

The ton of gifts with which she had sailed was gone now, distributed by a seagoing Santa and his Junior Chamber of Commerce helpers. At each of her 10 ports of call on a circuit that took her south to San Juan Island and north to the Ladysmith area, she had received such a welcome as no other ship is given.

From silvered tree to prancing reindeer, she still blazed with lights, and her carols still rang sweetly on the cold night air.

The tapes that fed her amplifiers were giving out with "Come, All Ye Faithful". Trudging on past the ranks of silent and lightless pleasure craft to my car above, I felt happy and sad together.

Sad, because something uniquely good had ended, but happy to have been granted a part in that adventure.

★

A while ago here, I told you about the preparations that readied Skipper K. J. Norgaard's 65-foot "Blue Fjord" for the fifth of her annual Yule junkets.

She was loaded and ready when a party of 14 red-shirted Jaycees boarded her Friday night.

Two of them—sturdy Ken Yip and Victoria president George Robbins—arrived in the clown gear and grease paint they had earlier worn to a party for Rest Haven Hospital patients. Jaycee provincial president Alf Dunn checked in from New Westminster; and though none of us were to lay eyes on Santa until the following morning, a rumor spread that he was also on board.

The setting moon hung low over the Vancouver Island hills when we headed out of Tsehum Harbor into a frosty-clear morning.

True, there was a pileup of dark clouds off to the northwest; but the Santa Claus ship was built for our tricky British Columbia waters.

This is a cruise on which all hands work their passage. On the after deck, presents for the outport kids were stacked high. While the ship ran at a steady 10 knots for South Pender Island and her first stop, there were cases of toys, games and dolls to check, and cartons of oranges and candy to be set handy by the rail.

We were still busy when Bedwell Harbor came into sight. As the distance closed, we saw a little crowd on the landing. It grew as other children scurried down from above.

Our lights blinked on. The music began. From the sleigh overhead came a deep-voiced "Ho-Ho-Ho!"

★

We eased in across ruffled green water. Willing hands caught and secured the lines. Then those hands were shaking ours as we traded Merry Christmases.

I am glad to report that Santa, in spite of his bulk and his years, remains in rosy-cheeked good health. Snowy hair and beard blowing in the wind, he went over the rail brisk as a squirrel. With his attendant clowns capering on either side, he advanced upon the children and grownups who waited his visit.

His helpers had their appointed tasks, and the next half hour was a busy one. But, between the delvings for dump trucks, dolls and games in high-colored boxes, we managed to glimpse the faces of the children.

A few of the tiniest made it plain by their wails that they had no wish to sit on the red-clad knee. But most of the 43 boys and girls came forward eagerly—and the glow on those young faces helped warm the saltwater chill away.

Meanwhile, word came that at Roche Harbor across the international line, another batch of boys and girls was already gathering.

MALCOLM GOULD
. . . his report praised

$35,000 Damage In Blaze

Vehicles Burned In Dealer's Shop

A fire which ripped through the service department of a car dealer Monday is under investigation by fire department officials.

Damage is estimated at $35,000 after the blaze in the back corner of National Motors Ltd., 819 Yates St., damaged four vehicles, equipment, and the building itself.

The alarm was turned in just after 7 p.m., and firemen were on the scene almost two hours.

OXYGEN MASKS

The fire was confined in the back corner where firemen used portable oxygen masks to fight through the thick smoke.

A new car, a new truck, and two older cars were burned.

Fire department officials say the fire started in the area of the shop where new cars are touched up for delivery.

Investigators are working to determine the exact cause of the blaze.

The company opened for business as usual today.

'March' Fund Climbs To $72,300

A noon-hour check shows $72,300 has been collected from sponsors of marchers in last month's mammoth March for Millions.

Staff at the nine branches of the Bank of Montreal locally who produced the up-to-the-moment figures said contributions are still trickling in.

Victoria surpassed every other community in Canada Nov. 25 when 10,000 young and old turned out to march for Project 100, a Centennial youth scheme to raise money primarily for education facilities overseas. About 7,000 marchers finished the 25½-mile course.

Uvic student Bob Taylor, chairman of the organizing committee, said he is sure the prediction of a $100,000 total is within reach.

Industrial Estate Plans Ready Early Next Year

Plans for a large light industrial estate in Saanich should be disclosed at the end of January or early February, municipal planner Tom Loney said today.

"The general area is well over 200 acres," he said.

"However, it is likely when we draw the boundaries it will be something under 200 acres."

The planning department has been working on the proposed light industrial estate for several months.

Northern boundary is expected to be the Eaton's warehouse, just south of Royal Oak Shopping Centre. Southern boundary is expected to be the proposed Simpsons-Sears warehouse near Douglas Golfland.

Mr. Loney said the plan will present the idea of the estate, boundaries, proposals for any changes to road networks, regulations for development and any redesigning needed for access.

He added that there have been discussions with two or three developers "who are interested in coming into the area. At this point I cannot be more specific than that."

EXPENSIVE REFLECTION

A youth who stole a 60-cent newspaper magazine from a downtown newsstand Dec. 11 was fined $50 in central court today.

Lorne Hamilton, 19, of 809 Penwell, had earlier pleaded guilty.

"This is probably more than anyone has ever paid for a copy of The Daily Mirror," commented Magistrate Ostler imposing the fine.

'PIPE DREAM' TO EXPECT INDUSTRY — *SURVEY SHOWS 'WHERE TO FISH'*

Big Factories: We Can Live Without Them

By JIM HUME
City Hall Reporter

Greater Victoria's labor force will total 80,300 by 1981 with the majority employed as they are today in government and public administration.

The projected labor force figure was released Monday by Victoria city economist Malcolm Gould when questioned on a detailed study of the economic base of the area.

City manager Dennis Young hailed the results of the study as being of "tremendous value to, not only the city, but the Greater Victoria area in the years ahead."

Mr. Young said the first full value of Mr. Gould's report came when the study of the Wharf Street urban renewal proposal commenced some weeks ago.

"The people conducting that study were amazed at the wealth of information we were able to provide on the over-all picture of the city and the regional district," Mr. Young said.

●

The results of Mr. Gould's survey puncture a few Chamber of Commerce dreams, bolster others and, in the final analysis, point to a future for Victoria, which, if not rosy, indicates growth with stability.

"One thing it has done," says city planner Geoff Greenhalgh, "is tell us where to fish. And I think we all agree that there isn't much point in fishing where we know there are no fish."

One of the places not to fish, says the report, is in the manufacturing industry.

"It is all very well to talk about encouraging industry to come to Victoria, but the facts indicate that such bids will be generally unsuccessful," said Mr. Gould in an interview.

"I'm afraid it is just a pipe dream to expect an influx of industry here when goods can be produced in Vancouver or even Eastern Canada and while transportation is such a small part of the over-all cost of production.

"The manufacturer located in Victoria has very few advantages on the competitive market. He has a steady labor force, it is true. He also has excellent climate and environment. But on the open market he doesn't stand much chance when it comes to competing with the larger centres.

●

What of the light industries located here now?

"You will find that many of them have sacrificed profits for the privilege of living here," answered Mr. Gould. "Some small owner-managed firms are prepared to do that, but once you get into the realm of the company with shareholders other factors must be considered."

The economist gave one specific example.

"You have a good example in the bread-manufacturing industry," he said. "The larger companies have accepted the fact that it is easier to produce bread in their large Vancouver plants and ship it to Victoria. The same rule applies in other industries and makes it very difficult to attract manufacturing plants to the area.

"In my opinion Greater Victoria will always face this difficulty because even as the population here grows, so the population in Vancouver will grow. And the manufacturer will always seek to locate his plant near the greatest centre of population."

●

Then where will be the growth of the labor force which totalled some 55,450 in 1961 and is expected to hit 80,300 by 1981 come from?

From the industries already existing, and, often unsung, expanding each year.

"Of primary importance and growing in importance each year are the steady industries like the University of Victoria, the retirement industry which plays an important role in our economy, the tourist industry and of course the government and public administration industry," said Mr. Gould.

The labor force today is distributed in this way:

In government and public administration, including the defence department, 26 per cent.

In community business: 24 per cent. In trade, wholesale and retail, 16 per cent; in manufacturing, 11 per cent; in transportation and utilities 8 per cent, with the balance in agriculture, fishing and similar primary industries.

●

"There has been a steady decline in defence department personnel since 1961," Mr. Gould said. "There is no reason to assume that the decline will not continue. I think we have to accept the fact that it will.

"But against that there has been a steady increase in the work force employed in hospitals, welfare, education, services to management and in government services. And there is not doubt that these increases will continue."

Mr. Gould forecast that the sharpest rates of increase would be in the university group, those whose employment depends on the tourist industry and those in the welfare and allied fields.

●

"In the welfare field we are already employing more people than the national average," he said. "But there is no doubt that this is because of the high population figure in the over-65 bracket."

Mr. Gould saw nothing particularly disturbing in the fact that Greater Victoria had little hope of attracting large manufacturing payrolls to the city.

"Possibly we place too much emphasis on manufacturing. It is not necessarily very important whether or not a community has large manufacturers.

"What is important is that we must decide what we can do best and concentrate on those areas in which we have the advantages. And what this area can do best is cultivate the retirement, tourist and management services industry.

"They are just as important to the economy as a manufacturing plant."

●

The survey, conducted over several months, says Mr. Young and planner Mr. Greenhalgh, is encouraging because it not only provides clear guidelines for future development, but also demonstrates that the economic growth of the area while not spectacular will be steady and sound.

"And there is one other thing, especially on manufacturing, that should not be lost sight of," said Mr. Greenhalgh. "Although everything Mr. Gould has said is quite true, more and more manufacturers are looking for progressive cities with steady labor force in which to locate.

"I think this is a big plus in our favor. Stability of the work force with a progressive outlook in government is likely to become an ever-greater drawing card as the years go by."

ASSISTANT BALL TOSSER, Petty Officer Ken Eccles helps Karen get the range as she zeroes in on target at CFB party for crippled children today. (Times photo by Bill Halkett.)

Canteen Fund Pours It on for Children

By PETE LOUDON

One thing old sailors never asked—"Where do the canteen funds go?"

Rumor was this would get you a draft to Newfy John.

Today, some 25 years later, we find out the canteen funds go to teasing a smile from a boy who walks with two canes and a girl with a paralyzed hand.

B.C. Society for Crippled Children delivered 75 youngsters into the hands of the navy this morning. At 1300 hours 60 mentally retarded children were shipped aboard. And at 1600 hours 160 underprivileged children were mustered for a third Christmas party in the old Naden gym at CFB Esquimalt.

And the canteen funds provided a Christmas gift, personally addressed for each of them, as a climax to a party they won't soon forget.

They were ushered into a wonderland of games and movies and trampoline acrobatics and pop and ice cream and prizes and a rousing band and clowns.

Chiefs and petty officers, especially those who are on an officer qualifying course, are talented clowns, as all old sailors know.

They're also giants in the heart department—navigating wheelchairs, balancing a boy with only one usable leg while he tosses balls at a target, applauding another who demonstrates how he can run with two canes.

They handled it as a matter of course when one youngster, wrestling with inner torture, couldn't raise his head to watch the cartoons. They just tipped his wheelchair back to correct his elevation . . . an easy problem for a gunner.

MOTHERS HAVE FUN

Even some of the mothers relaxed enough to join in the fun and you could tell, they don't laugh easily.

All during the preliminaries signals were arriving from communicators verifying that radar had pinpointed a low-flying UFO over Alaska, then over Prince Rupert. Turned out to be Santa, of course.

And by the time he arrived the kids were as ecstatic as a seaboat crew with an outboard motor.

There hasn't been so much Ho Ho Ho-ing since the green uniforms were first seen in dockyard.

The community should hoist a special signal for the sailors of CFB Esquimalt tonight. Bravo Zulu. It means "well done."

Seventh Youth Charged In Drug Raids

The seventh youth to be charged as a result of a police drug suspect round-up Friday appeared in central court today.

James Page, 17, of 746 Dupplin, appeared originally in juvenile court. An order of transfer was filed today and he was charged with possession of marijuana near Sidney Nov. 29.

The youth pleaded not guilty and trial was set for Jan. 18. He was released on $1,000 bail.

Four other juveniles have been charged, bringing the total to 11. Charges against two other youths were dropped.

SHIP MOVEMENTS

DEPARTMENT OF TRANSPORT

Camsell, Estevan, in port; Racer, in Johnstone Strait patrol area; Douglas, in Fraser River patrol area; Ready, in at 4 p.m. today; Vancouver, on Station Papa; Quadra, in for refit.

NAVY

All ships in port.

If the Shoe Fits . . . But Does It?

"If you want to moonlight sometime you can go into the shoe business," quipped Magistrate Ostler today when Detective Lorne Johnson was asked in court to measure the foot of a burglar suspect.

Det. Johnson was testifying at the trial of Herbert Newton, 22, of 2676 Foul Bay Road, and Rodney Leason, 25, of 501 Niagara, charged with breaking, entering and theft at the Union Centre Nov. 15.

MATCHED SHOE

Much of the testimony concerned the imprint of a shoe found at the scene. City police identification officer Bernard Brennan had earlier testified the imprint matched a shoe found in Newton's home by an RCMP officer.

Defence counsel Dermod Owen-Flood produced a foot measure such as used in shoe stores and asked Det. Johnson to measure the shoe which made the imprint, and then to measure the shoes presently worn by Leason and Newton.

The detective did so, and found the shoe which left the imprint measures 11½ inches, Leason's shoe measures 12 inches, and Newton's 12½ inches.

COMPARED

Earlier, RCMP Sgt. Tony Prokop told the court he compared four match stubs found at the scene with a match folder later found in Newton's home.

After comparing the torn stubs with the matches, he found two of them compared in every respect.

The trial is continuing.

Thieves Take Flashlight, Transistor Radio

Thieves broke into Molly's Cake Shop, 615 Yates Street, overnight and stole a flashlight and transistor radio.

Police report the intruders removed boards which had been nailed over a broken window to gain entry.

Thieves also broke into Diversified Income Securities Ltd., next door at 623 Yates Street, but nothing was reported stolen.

Ferry Job Awarded City Yard

McKay-Cormack to Do $568,360 Renovation

A Victoria shipyard will renovate a new ferry for the British Columbia Ferry Authority, it was announced late Monday.

Low-bidding McKay-Cormack, at $568,360, will do the work on the Pere Nouvel, a former St. Lawrence River car ferry purchased last May by the ferry authority.

The 15-year-old vessel is expected to go into service along the Sechelt Peninsula next spring under the name Sunshine Coast Queen.

Renovations to the ferry are expected to employ about 100 men, although the number will fluctuate from time to time.

"This will be a help to Victoria shipyard workers," commented Don Douglas, business agent for the Shipwrights, Joiners and Caulkers Industrial Union, Local 9, which represents all workers at the yard.

FINISHED IN MARCH

Company general manager Gordon Kyle said a little preliminary work is being done but "we have not really started."

The work should be finished late in March, he added.

The work is mostly refurbishing of the public rooms plus construction of a mezzanine floor similar to the ones in other B.C. ferries.

NEW COTTAGE

$15,000 Handed Kiwanians

The Kiwanis Club of Victoria got a jolt today.

A jolt that left a question mark and a feeling of warmth.

The club was progressing well with its campaign to raise funds for the Kiwanis Village housing project for senior citizens, with almost $26,000 in the account.

And then an anonymous donor came through with a cheque for $15,000, specifying that it be used for construction of a four-unit cottage on the village site.

The donation skyrocketed the fund to $40,937.82.

WELL DONE

Along with the cheque the donor sent his commendation for the work the Kiwanians have been doing for the village and said he had been following their activities for several years "with great interest."

Kiwanis Village—an accommodation project for elderly couples with limited income—was first conceived by the club more than 15 years ago. Since than it has grown to house 167 occupants in the village and its main building, the Villa.

The Kiwanis set themselves a goal of $35,000 in this year's fund drive to finish four self-contained units and help pay for a $200,000 addition to the Villa.

Kids! Aren't They Just Wonderful?

When Lloyd Ralph left the office for the bank Monday night, he tucked some papers in his coat pocket.

But $80 in cash and about $3,200 in cheques somehow dropped to the road.

When the receipts were first missed at the bank, Mr. Ralph spent a frantic 90 minutes searching the office at Blakes Plumbing and Heating, 941 Esquimalt Road.

Then came a disconsolate trip home where he was greeted by good news.

Williams Weldon, 16, of 945 Esquimalt Road, and Jean Campbell, 19, of 831 Selkirk, had found the bundle of cash and cheques on the sidewalk of Esquimalt Road near Head Street and turned it over to Esquimalt police.

"Nobody needs to tell me youngsters today aren't any good," said a relieved Mr. Ralph. "I think they're wonderful."

The honest pair received a $20 reward.

Animals Bylaw Due Next Month

A new animals bylaw in Saanich is expected to go back to the lands and planning committee next month.

Municipal planner Tom Loney said the final draft is complete but answers are needed from the solicitor on two or three points.

"When I have them we just have to put them into the report and it will go back to lands and planning as a final draft with all the amendments from the earlier three meetings," he said.

Ask The Times

Q. Would you please give the definition of "Hippie." It is used frequently in describing young people, but I have yet to be enlightened as to what it really means. D.S.P.

A. A hippie is one who follows the "hip" life—rejecting social standards to seek a secret, esoteric understanding or experience, usually associated with communal villages like Toronto's Yorkville area. He seeks to find answers to the questions of life by escaping its pressures and ignoring its aims. A modern version of the beatnik of the 1950s.

Q. How heavy was the largest buck deer ever shot on Vancouver Island? O.K.

A. Esquimalt taxidermist Ralph Wherry says the largest he is certain of was a 212-pound (field dressed) buck, shot at Metchosin 15 or 20 years ago.

Anyone wishing a question answered is invited to send the question along to the Times, addressed to "Ask the Times" Editor. Questions and answers will be published daily.

All questions should deal with matters of fact and be of general interest. The Times does not undertake to solve conundrums or legal problems. Nor will it attempt to put a value on old coins, stamps or antiques. These should be submitted to a dealer.

25 COASTAL LANDINGS

Santa on the Lighthouse Beam

That versatile old elf with the white beard and bag of toys isn't about to be left behind by the space age.

Santa Claus arrived by helicopter at many of Vancouver Island's isolated lighthouse stations in the past few days.

The helicopter was from the Canadian Coast Guard ship Camsell, making the monthly supply rounds of the lighthouse stations.

Sixty children aged 12 and under got presents and candy from Santa, who bears a striking resemblance to the ship's steward, George Thomas.

Crews, office staff and lighthouse families donated $116 to a fund to buy the presents.

The Camsell sailed on her 550-mile voyage Dec. 8 and arrived back in port Monday. Her master, Capt. John Strand, said Santa made his amazing appearance at 25 stops along the way.

Use either Chinese bamboo shoots or water chestnuts as the base for your Christmas turkey's stuffing and you'll find that it will be eaten, to the very last spoonful.

COOKING CAN BE FUN — BY MARY MOORE

Try Chestnuts or Bamboo Shoots

To help you decide and make your grocery list my suggestions follow for your

CHRISTMAS DINNER MENU

Seafood or Oyster Cocktail OR
Mushroom Consomme,
Roast Stuffed Turkey
(see below),
Turkey Giblet Gravy
(see below),
Candied Sweet Potatoes
OR Yams,
Cauliflower and Broccoli in Mild
Curry Sauce,
Cranberry Souffle Ring,
Steamed Pudding,
Hard Sauce,
Mints and Salted Nuts,
Coffee.

ROAST STUFFED TURKEY
(15 to 16 lbs.)
(Low-slow method.)

Note: If turkey is frozen thaw it in the storage part of refrigerator 24 hrs.

One 15-16 lb. oven-ready turkey.

Stuffing: Two-thirds cup butter; 1 cup chopped Spanish or other mild onion; 12 cups soft fresh breadcrumbs (not packed — about 18 slices — see below); 2 teaspoons salt; 6 tablespoons chopped parsley (or bottled flakes); ¾ teaspoon (no more) rosemary; 2 cups either canned drained chopped Chinese bamboo shoots OR water chestnuts OR washed chopped raw mushrooms OR celery.

Notes: 1. For a lovely and convenient change try the bamboo shoots or water chestnuts; 2. If you have a blender be sure to use it to crumb the bread.

In an outsize frying pan or saucepan gently melt the butter and in it saute the onion until soaked with butter but not one bit brown. Add the crumbs, mix well and let stand over very low heat about 4 or 5 min. until butter just begins to crispen them.

Remove at once and add all remaining ingredients.

Stuff into oven-ready turkey but do not pack.

Close opening with skewers and tie wings and legs to body of bird. Brush with melted butter. Cover with a tent of wide heavy duty foil and put on trivet in roaster in oven at 7 or 8 a.m. on Christmas morning at 185 deg. Fahr.

It should roast 13 hours in all but 2 hours before dinner time raise temperature to 300 deg. Fahr. to brown it. Remove foil if it is not browning quickly enough.

The skin is lovely and tender and the meat is moist and tender but the bird does not fall apart.

I think the stuffing is terrific.

Turkey Gravy: 1 cup makes 4 or 5 servings. Make 3 cups to serve 12. Measure 6 tablespoons pan drippings (fat and brown sediment) into saucepan. Add 6 tablespoons flour and stir over medium heat until smooth and blended. Add 3 cups liquid stirring. This should be broth in which giblets were simmered, plus enough boiling water to make 3 cups. Stir until thick. Add salt and pepper to taste. Chopped giblets may be added if desired. If gravy is not a rich brown add 1 or 2 chicken bouillon cubes and a little "gravy browner."

THE BETTER HALF — By Bob Barnes

"Santa is too busy for a lot of flowery guff . . . My note this year reads—'Claus: For delivery 12/25: I outboard motor, I smoking jacket, 2 cases of Scotch . . .'"

Altrusa Club Has Party for Elderly

Covers were laid for 50 when the Victoria Altrusa Club held its annual Christmas party for senior citizens. The affair took place at Holyrood House, beginning with a turkey dinner, followed by carol singing, led by Bill Hudson. William Rothe was at the piano.

Miss Ada Bleackley and Miss Linda McRae played accordion solos and duets. Santa Claus (Mrs. Alda Kemp in private life) distributed gifts to each guest from a brilliantly decorated Christmas tree.

Mrs. E. Pearson and N. Hall won the Christmas raffle prizes.

The party was convened by Mrs. Beth Gibson, who decorated the tables with candles and greenery.

For Moir-Gilchrist Wedding Day

HEIRLOOM LOCKET TOKEN

Her grandmother's gift of a gold heirloom locket was something old for Carolynn Anne Gilchrist when she became the bride of Colin James Moir in Oak Bay United Church recently.

The bride wore a floor-length gown of nylon sheer over silk featuring two rose-embroidered panels sweeping from the back of the waist to the hemline. Her illusion net veil misted to her shoulders. She carried a cascade of gardenias, white feathered chrysanthemums and ivy.

Rev. A. Calder officiated at the ceremony uniting the eldest daughter of Mr. and Mrs. R. G. Gilchrist, 1940 Brighton Avenue, and the only son of Mr. and Mrs. M. R. Moir, 3800 Cedar Hill Cross Road. Mr. Gilchrist gave his daughter in marriage.

The bride chose her three sisters as her attendants. Mrs. Keith Gray was matron of honor and the Misses Barbara and Donna Gilchrist were junior bridesmaids. They wore matching gowns of cerise velvet styled along empire lines with velvet rose and net headpieces en tone. Their bouquets were of pink roses, white feathered chrysanthemums and ivy.

Best man was Gary Robbins. Ray Boyce and Keith Gray were ushers.

After the ceremony there was a reception in Henderson Hall. The bride's table was centred with a three-tier wedding cake, decorated in white, silver and pink and flanked by pink roses and candelabra set with pink candles. Kenneth Druce, the bride's uncle, proposed the toast to her happiness.

For travelling the bride chose a double-knit suit in sapphire blue with matching accessories. She wore a gardenia corsage.

CLUB CALENDAR

Christmas meeting, Ladies' Auxiliary, Royal Canadian Legion, Trafalgar Branch No. 42, Thursday, 7:30 p.m., Legion Hall, 1417 Broad Street. Election of officers. A gift valued at $1 is requested from each member.

M&E M&E M&E
Christmas Shop at Madam & Eve
V-Neck Sweaters
In lambswool double ply, in a rainbow of colors.
Madam and EVE Shop
Trounce Alley • Victoria, B.C.
A Division of W. & J. Wilson Ltd.

PRESENT IDEAS From WILSON'S
Cuddly
TEDDY BEARS
and
CHEEKY BEARS
. . . the favorite of all childhood toys . . . locked-in eyes to ensure safety.
W&J WILSON LIMITED
Government St. at Trounce Alley

Fine Silver deserves fine care

That's why we recommend Hagerty . . . the world's most respected name in silver care.
BIRKS JEWELLERS

Corby's
EXTRA DRY GIN

IN THE NON-SLIP BOTTLE
H. CORBY DISTILLERY, LIMITED, CORBYVILLE, CANADA.
This advertisement is not published or displayed by the Liquor Control Board or by the Government of British Columbia.

it's from BIRKS for Christmas

she'll love a new COMPACT
Birks have just received an exciting selection of new designs in compacts from England, styled in the finest tradition of British craftsmanship.
A host of designs are available in gold and silver finishes; some styles are set with glittering stones and most styles have an inner powder door.
Priced from
3.50 to 25.00
706-708 YATES STREET
PHONE 382-4241
BIRKS JEWELLERS

PRESENT IDEAS From WILSON'S
Luxurious comfort for the men . . .
DRESSING GOWNS
In pure silk or wool.
From $30
SLIPPERS
English sheepskin by Morlands.
$13.95
W&J WILSON LIMITED
Government St. at Trounce Alley

it's from BIRKS for Christmas
Gifts in Fine Quality
SILVERPLATE
that will be used with pride for many years to come.
All Items Are Matched in the Popular
GADROON PATTERN

Well and Tree Platter
17½" long 25.00
Entree Dish
Top and bottom. Can be used as separate serving dishes 25.00
Gravy or Sauce Boat
Half-pint capacity 18.50

Covered Soup Tureen
2-quart capacity equally useful as a punch bowl or a table centrepiece for fruit or flowers 80.00
Ladle extra 13.50

Covered Gravy and Sauce Tureen
One-pint capacity, complete on pedestal with spirit lamp 50.00
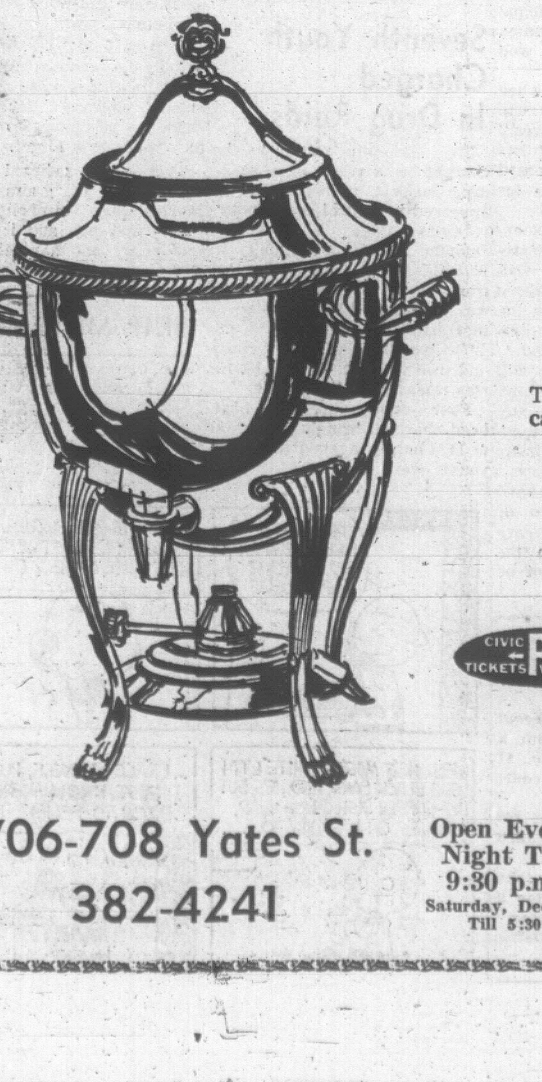
Tea or Coffee Samovar
The ideal party accessory. 24-cup capacity complete with spirit lamp 85.00
Available on Birks Budget Terms. As low as 10% down (minimum 5.00) balance in convenient montly payments.
CIVIC PARKING TICKETS VALIDATED
706-708 Yates St.
382-4241
Open Every Night Till 9:30 p.m.
Saturday, Dec. 23 Till 5:30
BIRKS JEWELLERS

You Still Have Time to Make Your Own Christmas Rose Candle

Roses at Christmas time? In the part of the world where Christ was born, the "Christmas Rose" blooms in December. Its name derives from the ancient legend of the little shepherd girl who journeyed across the snow to see the Christ Child on the night of his birth.

When she arrived at the manger, she began to weep because she had no gift for the Child. An angel appeared and caused fair, white roses to spring up around the girl. The little girl filled her arms with the flowers and presented them to the Infant who accepted them with a warm smile.

This charming legend forms the basis for our delicate Christmas Rose Candle.

Try making this Christmas rose candle. Once you see it glowing it will become a "must" for holiday preparations each year.

CHRISTMAS ROSE CANDLE

The candle's lacy effect is achieved by using ice cubes in the preparation. The candle must have a manufactured taper down the centre because bare wick will not burn. If using a professional mold, thread the wick of the candle through the hole in the centre bottom of the mold and seal with modelling clay. The taper is put in the mold upside-down since the bottom of the mold becomes the top of the candle.

PREPARATION

Melt the parowax over boiling water, adding three tablespoons of stearic acid plus ½ teaspoon of lustre crystals to each pound of wax. The pouring temperature must be at least 150 degrees. After installing the taper, break the ice cubes into small pieces and fill the mold to within an inch of the top. Work quickly so the ice cubes will not melt. Immediately pour the hot wax over the ice cubes to the top of the mold.

After the candle is unmolded, spray lightly with gold paint.

ROSE TRIM

The Christmas Rose is a single five-petal flower and, according to legend, has a gold centre.

Cut the petals from white crepe paper. Dip petals in parowax and then into cold water to give them a shine. Now assemble the petals using hot wax as the adhesive.

Make a flat, button-shaped centre of wax, pushing stamens into the centre and paint gold. Trim the edge of the petals with gold. Add a few artificial leaves or leaves made from green crepe paper in the same manner as the rose petals.

And there you have your Christmas Rose Candle—an original way to wish your family a Merry Christmas.

KATHRENS-PARKINSON VOWS

Bridal Gown from Holland Worn at Recent Ceremony

Shirley Ann Parkinson wore an empire gown imported from Holland when she exchanged vows and rings with Douglas Stanley Kathrens in Metropolitan United Church. The gown was floor-length and enhanced with a cathedral train. A cluster of flowers held her chapel-length veil and she carried a cascade bouquet of white carnations and pink sweetheart roses.

The bride, who was given in marriage by her grandfather, J. W. Parkinson of Duncan, is the daughter of Mrs. R. F. Parkinson, 2220 Shakespeare Street, and the late Mr. Parkinson. The groom's parents are Mr. and Mrs. H. S. Kathrens, 2519 Fernwood Road.

Sleeveless empire-line gowns of pink lace over taffeta and toning headpieces were the choice of maid of honor Miss Susan Kathrens (the groom's sister); bridesmaids, the Misses Susan and Lynn Peters, and flower girl Miss Suzanne Roos. Ivy highlighted their colonial bouquets of white chrysanthemums.

The groom was attended by his brother, Rod Kathrens. Ushers were the bride's brother, John Parkinson, and Peter McDougall.

Mr. Parkinson proposed the toast to his granddaughter at the reception, held in the War Amputations Hall. Her grandmother had made the three-tier cake which centred the head table.

Charlie Hunt's orchestra played for dancing. Out-of-town guests attending included Mr. and Mrs. J. Harris, Mr. and Mrs. R. J. Kathrens, Mr. V. Kathrens, Mrs. W. Matheson, Mr. and Mrs. J. F. Wood, all of Calgary; Mr. and Mrs. James Wood of Winnipeg; Mr. and Mrs. J. W. Parkinson, Mr. and Mrs. A. Peters and family, all of Duncan.

Leaving on a honeymoon trip up-Island, the bride donned a mauve-toned dressmaker suit, teamed with black accessories.

The newlyweds will make their home at 1485 Hillside Avenue.

DEAR ABBY . . .

Ex-Hubby Should See His Children

By ABIGAIL VAN BUREN

DEAR ABBY: I was married for over 30 years and for reasons I do not care to disclose we were divorced four years ago. From this marriage I have seven wonderful children who are now grown and married.

Three months ago I married again. Here is my problem. On Christmas Eve all my children come home and we exchange gifts. Their father comes also. Now that I have remarried, the children are worried about whether their father will be here for Christmas. I have talked it over with my husband and he has no objections to my ex-husband's being present. I believe he is sincere as he is very understanding.

Do you think it would be right to invite my ex-husband?

WORRIED

DEAR WORRIED: Why not? If the children want him, and he wants to come, and your husband has no objections, invite him.

DEAR ABBY: This is for the 15-year-old girl who threatened to get herself pregnant so her parents would "have to" let her marry the boy she loved. (He was 16.)

I hope your parents knock some sense into your head before you do such a foolsih thing. I married at 15. The boy I couldn't live without was 16. We had four children by the time I was 19. He quit school to marry me, and the jobs he can get without an education do not bring in very much, so now I am knocking myself out trying to get my education. My family is suffering from my neglect, but I must get an education.

There is a time in life for everything, and 15 is no time for marriage, no matter how "mature" a girl thinks she is. She is only a baby, and can't possibly know what characteristics she will value in a man when she grows up. And 9 chances out of 10, the man she marries will not possess them. I wish my parents had been less "understanding" and more demanding when I was 15.

LIVING AND LEARNING

DEAR ABBY: Thank you for printing my letter. I learned a good lesson from your answer and will never get myself into a mess like that again. I have only one complaint: Why, in your headline, did you say, "Wife betrays hubby's trust"? It should have read, "Wife betrayed by husband's boss." Some of your headlines are very clever, but this one was misleading.

NO LONGER UPSET

DEAR NO LONGER: Sorry, but I claim no credit—or blame—for the headlines on my column. This is the province of your local newspaper editor.

Problems? Write to Abby, Box 69700, Los Angeles, Calif., 90069. For a personal reply, enclose a stamped, self-addressed envelope.

For Abby's new booklet "What Teen-agers Want to Know," send $1.00 to Abby, Box 69700, Los Angeles, Calif.

DISPENSING OPTICIANS R AT

Prescription Optical

ACCURACY COMES FIRST

With Us It Is Always Accuracy and Quality

Your optical prescription is written after a painstaking eye examination, and to provide comfort and lasting benefit your prescription should be filled at a reliable optical dispensary. You are assured of conscientious service at any of our FOUR offices.

Prescription Optical

Where Prices Are Always Reasonable

Campbell Building, 1025 Douglas Street, 384-5914

Medical Arts Building, 1105 Pandora Avenue, 384-7937

Professional Building, 1106 Cook Street, 384-8311

159 Trunk Road, Duncan, B.C., 746-6041

Women

Women's Editor — Pat Dufour

Of Personal Interest

GIVE RECEPTION

His Honor the Lieutenant-Governor and Mrs. George R. Pearkes will give a reception at Government House on Wednesday. Their guests will be the superintendents of works, department foremen and their wives.

Earlier that day, His Honor will attend the annual Christmas party to be given by the members of the Legislative Press Gallery. The affair will be held in the Parliament Buildings.

To Be Wed

Mrs. Elsie Reid, 1388 Hillside Avenue, announces the engagement of her eldest daughter, Sandra Lilias, to Mr. John Duncan Smith, son of Mrs. Lila Smith, Feversham, Ont., and the late Mr. Jack Smith. The wedding will take place on Saturday, December 30 at 2 p.m. in Saint Andrew's Presbyterian Church, Islington, Ont.

Hold Staff Party

Mr. Leslie C. Parkinson, manager of the Empress Hotel, and Mrs. Parkinson, entertained the executive staff and department heads and their wives and husbands at a Christmas party on Saturday. The annual event was held from 5:30 p.m. to 7:30 p.m. in the recently opened vice-regal suite.

Hear Vows

Visiting Victoria for the Moir-Gilchrist wedding were Mr. and Mrs. Alfred Palmer with Michael, all of White Rock, B.C.; Mr. Stephen Palmer, Port Alberni; Mr. and Mrs. James Moffat of Nanaimo; Mr. and Mrs. Barry Entwistle of Vancouver, and Mr. and Mrs. Keith Gray of North Surrey, B.C.

Weekend Visit

Mr. and Mrs. J. Russell Dudley of Vancouver, spent the weekend in Victoria visiting their son and daughter-in-law, Mr. and Mrs. R. W. Dudley, of Ten Mile Point. The couple stayed at the Empress Hotel while in Victoria.

To Be Held in Toronto for Women

SPECIAL TAX CONFERENCE

TORONTO (CP) — A one-day tax conference for women is being proposed for Feb. 24 in Toronto.

A letter to 40 women's organizations across Canada asks them to send 10 delegates each to the conference.

The letter is signed by Mrs. M. J. Sabia of St. Catharines, Ont., chairman of the Committee for the Equality of Women. It was Mrs. Sabia who was largely responsible for organizing the committee to press for the royal commission on the status of women in Canada.

In a statement mailed with the letter, Mrs. Sabia says the Carter commission suggestion that a family unit tax system be established is unfair to working wives.

The taxation commission report recommended that when both husband and wife work, their earnings be taxed as an aggregate.

The statement says this would be unfair to women because they usually earn less than their husbands, but would be taxed at the higher rate.

It says the family unit tax would discourage qualified women from entering or re-entering the labor force.

CHRISTMAS GIFTS THAT ARE DIFFERENT

From MUNROSPUN of SCOTLAND

- Dress and Sweater Kits
- Skirt Kits
- Skirt and Fairisle Sweater Kits

HAND-WOVEN TIES
UNUSUAL NECKLACES
DRESSED ANIMALS
TEA COSIES
KNITTING BAGS

Pure Wool Hopsack Material and Matching Shetland Wool. Irish Aran Sweater Kits.

GIFT CERTIFICATES

Victoria's Knitting Centre Since 1906

THE BEEHIVE British Woollens
619 FORT ST. 383-9821

Suddenly . . .

We've got bags of handbags at VERY Roma's

Latest arrivals from La Marquise and exclusive to Roma's.

$20.00 to $35.00

Each bag contains a shiny new penny to bring you good luck in the New Year.

For Christmas give her a new handbag!

ROMA'S TOWN and COUNTRY and VILLAGE FAIR

Make It a "CHAIRFUL" CHRISTMAS!

Of all the Recliners, this fine chair is the MOST COMFORTABLE!

- 3-Position Recliner and
- Large High Back Swivel Rockers

A NEW SHIPMENT
Just Arrived

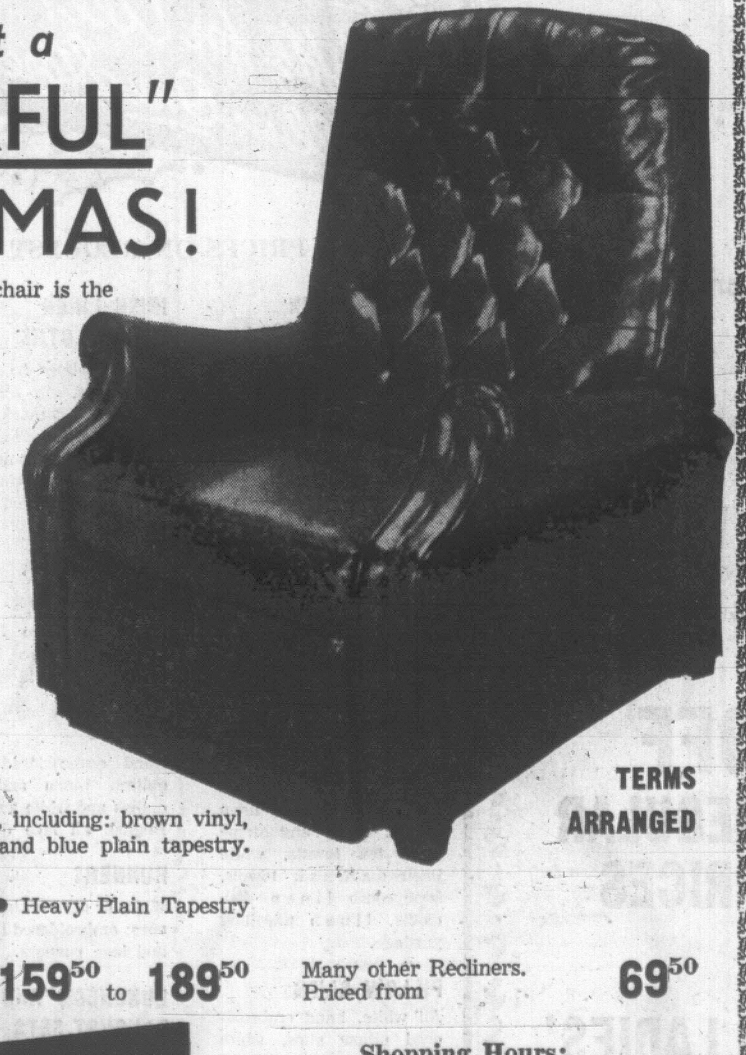

TERMS ARRANGED

8 Different Fabrics and Colors, including: brown vinyl, red vinyl, gold plain tapestry and blue plain tapestry.

Coverings of—
- Fine Quality Vinyl
- Heavy Plain Tapestry
- Fine Quality Brocade

Prices from 159.50 to 189.50

Many other Recliners. Priced from 69.50

home furniture COMPANY—VICTORIA LTD.
825 FORT ST. (Above Blanshard St.) PHONE 382-5138

Shopping Hours:
Open Daily Monday through Saturday
8:30 a.m. to 5:30 p.m.

Free Customer Parking Rear Entrance On Broughton Street

When other gifts are forgotten SHE'LL REMEMBER HER BULOVA DIAMOND WATCH

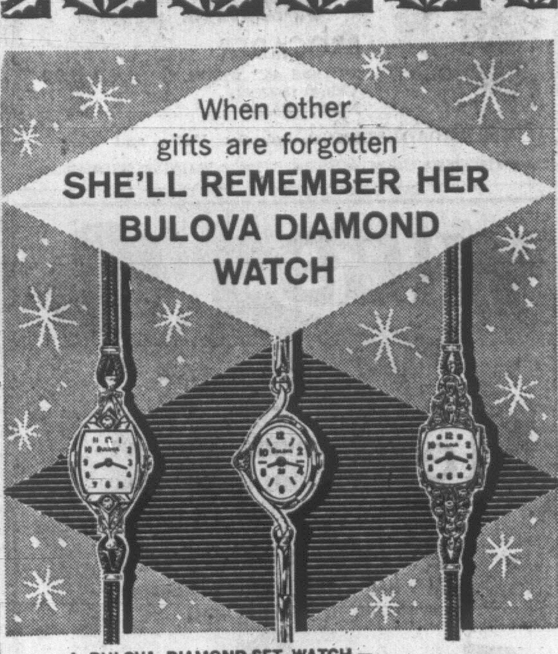

A BULOVA DIAMOND-SET WATCH — A NEVER-TO-BE-FORGOTTEN GIFT!

Priced from $59.50 to $795.00

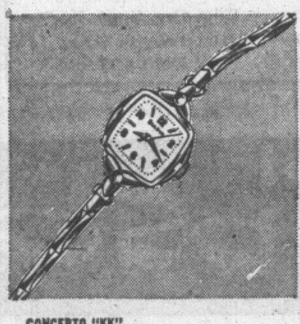

CONCERTO "KK" Dress your wrist with beauty. 17 jewels. Shock-resistant. Yellow or white. $39.95

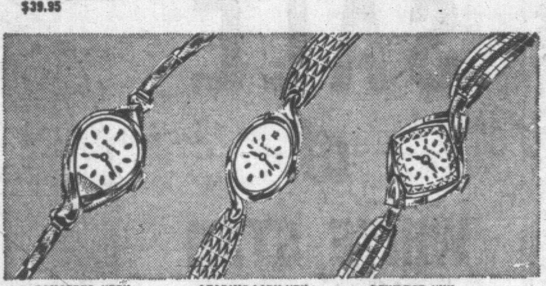

CONCERTO "EE" Unusual design. 17 jewels. Shock-resistant. Yellow or white. $49.95

LEADING LADY "E" Trim and tiny with graceful advanced styling. 23 jewels. Yellow or white. $69.95

DEWDROP "U" Fashion's newest. 17 jewels. 10K gold. Faceted crystal. Shock-resistant. Yellow or white. $69.95

COMMANDER "A" The bold look in watches. 30 jewels. Waterproof.* Self-winding. Luminous. Shock-resistant. Stainless steel case. White. $89.95

DATE KING "PG" The complete watch. 30 jewels. Waterproof.* Self-winding. Tells time and date at a glance. Yellow. $100.00

COMMANDER "G" The perfect gift. 30 jewels. 14K gold case. Waterproof.* Self-winding. Luminous. Yellow. $179.95

GOLDEN GODDESS "M" An exquisite 14K gold case and 23 jewel movement. Shock-resistant. Yellow or White. $89.95

You can take pride in giving Bulova, because it's made with pride. Made to give you more quality for your money. Bulova gives you more different styles to choose from than any other watchmaker. Come in and see how quickly our Watch Experts can solve your gift problems.

EVERY WATCH FROM $40 INSURED FREE AGAINST LOSS OR THEFT

CIVIC PARKING TICKETS VALIDATED

EASY TERMS — OPEN NIGHTS

ROSE'S LTD.

1317 DOUGLAS ST. JEWELERS

Message Sent on Tape

Fred Blakeney, currently in hospital, sent the blessing on tape for the annual Christmas party, given by the Quita Nichol Auxiliary to Goodwill Enterprises for the workers of the Goodwill Rehabilitation Centre.

Mrs. M. F. Mallett convened the event which saw 100 guests enjoy a traditional Christmas dinner. Each guest also received a small holiday gift. The party took place last Thursday.

VICTORIA Fabric Shop LTD.

SPECIAL SALE

BROCADES

36" and 45" widths.
Values to $5.98.
NOW, YARD $2.99

1218 BROAD STREET—Between Yates and View

WIGS make wonderful beauty gifts

Men! HERE'S THE GIFT SHE WANTS MOST ...

sure to be her biggest thrill this Christmas!

BUY HER A WIG—OR

Give her a Wig Gift Certificate, available in any amount, AT

The Flair for Beauty Wig Creations
Hillside Shopping Centre
383-7221

La boutique
Wig Creations Ltd.
1441 Douglas Street
386-8487

WHY GROW OLD?

By JOSEPHINE LOWMAN

Because of all the rush, and with your thoughts concentrated on others, don't forget yourself.

Lowman

This is easy to do. It is so much fun deciding what to give and getting the decorations up in the house and the Christmas foods in the house that we may forget that we will want to look our best.

Not only will we want to look our best for Christmas parties but for our family, too. Unless we give thought to this we may neglect even our usual beauty routines. Keep the usual ones going and add a couple of extra ones which take only a short time.

For instance, a mask is beneficial to tired skin and is rather refreshing, too. Why not give yourself a couple between now and Christmas? A clay mask stirs up circulation and is corrective to enlarged pores. This is the way you make it.

Mix equal parts of peroxide and witch hazel and add this to one-fourth pound of Fuller's Earth. Use enough liquid to make the mixture smooth so that it can be easily applied to the face. Cleanse your face and neck first.

Let the mixture dry completely on the skin and then rinse it off with warm water. Be sure to rinse well. After this you may apply a little lubricating cream if you wish, or go right ahead and put on your makeup.

Here is another. This one is mildly bleaching and will help banish the last vestige of that summer tan. Take a cup of almond meal and add enough peroxide to make a thick paste. To this add rose water until mixture has a creamy consistency. Apply this to the face and neck and leave it on until it is completely dry and as long afterwards as convenient.

Then wash it off with warm water and afterwards dash cold water over your face and neck. Very refreshing!

You can purchase Fuller's Earth and almond meal at most drugstores.

SHOPPING GUIDE

Gifts for Mathilda Are Found in a Flash

By Penny Saver

Oh my Great Aunt Mathilda! But I should explain. Mathilda is my mother's youngest sister and quite quite rich. She has been spending her time travelling around the world, and, having made a complete circuit she has decided to settle in balmy Victoria. I found this out yesterday when she wrote to ask if she could stay with me and spoil, (her own word), her great-nieces and nephews while looking for a little house of her own. Mathilda is a lovely person. I am thrilled that she will visit us at last, but now I have the problem of many more Christmas gifts to buy for someone who can afford anything she could ever want.

Fortunately for my tattered nerves, Aunt Mathilda is a homebody. Since she has been travelling for some years she will be needing all the little things for setting up a house. Still, I wanted to make my gifts light in case she should change her mind. Linen dishtowels are the perfect thing for my children to give their aunt. I found some very attractive towels in a medium weight linen printed with a map of Vancouver Island. Made in Poland and designed by a Vancouver resident, these practical gifts will always remind Mathilda of her visit to Victoria even if she should decide that Florida is more suited to her tastes. As they cost only $1.25 each they are a gift children can easily afford.

My own gift to Mathilda was a bit more of a problem, but I decided at last on a mohair stole to shield her from the frosty mornings. These hand-woven stoles come in pink and brown and are as thick and soft as clouds. Each costs $8.95.

While I was buying Mathilda's gift, I saw some lovely cocktail stoles. These, too, are hand-woven with a lurex thread so that they glitter like jewels. They come in black, gold, white, silver, green and red. The prices for these stoles are $22.95 and $27.95.

Still in the line of hand-weaving are ties, made by a Montreal woman. These come in plain colors or diagonal stripes. There are three weights of tie, fine, medium and heavy with a deep texture. They are $2.50 each. The ties I found most attractive were in two or three color patterns that looked kind of tweedy. Bright and modern, these are perfect for the younger man.

Please call me at 382-3131 if you would like to know where I shopped.

Announce Awards FOR STUDENTS

The St. Joseph's School of Nursing Alumnae has made available $2,000 from the Sister Mary Anna Bursary Loan Fund this year. Awards have been made to Miss Margaret Duncan, who is continuing her studies at the University of British Columbia; Miss Janet Eaton, who is taking Public Health Nursing at UBC and Miss Sherilee Walters, now of Hamilton, Ont., who is completing requirements for her bachelor's degree at Ottawa University. There are now nine graduates who have been assisted by the fund, which was instituted in 1960 as a Diamond Jubilee project. It is in honor of Sister Mary Anna, SSA, foundress of the alumnae.

SODA keeps refrigerators clean—odorless

A solution of Cow Brand Baking Soda (3 tablespoons per quart of water) makes an economical cleanser. Recommended by refrigerator manufacturers, it cuts film, removes stains, won't scratch, "sweetens" crispers, ice trays and all food containers to keep meat and vegetables fresh, flavorful.

COW BRAND BAKING SODA
PURE BICARBONATE OF SODA

Gibson's

SALE of WHITE STAG SLIMS SKIRTS

Reg. to $14.95

SALE WED. ONLY $8

First quality—all sizes in rust and brown. Also in tweeds.

FIRST QUALITY KISLAV GLOVES

"The Kids from Paris"

SALE PRICED 1/3 OFF REGULAR PRICES

GIBSON'S LADIES' WEAR

708 View, thru to Douglas

IRISH LINEN STORES LTD.

1019 Government St. Phone 383-6812

SUITABLE AND USEFUL

Gifts for All! All in One Store

ALL PRICES ON REQUEST

LADIES' LINEN HANDKERCHIEFS
Plain hemstitched, hand tatted, hand embroidered and hand embroidered initial handkerchiefs in pure linen. Also colored pastel linen handkerchiefs, applique lace cocktail handkerchiefs and Valenciennes lace edge linen handkerchiefs.

MEN'S IRISH LINEN HANDKERCHIEFS
Plain hemstitched linen handkerchiefs, also hand rolled border and initial Irish linen handkerchiefs.

LINEN TOWELS
Colored and printed linen towels, check and stripe linen tea towels, white linen damask towels, honeycomb linen dish cloths, linen towelling yardage.

PILLOW SLIPS
All white, hand embroidered pillow slips, white with pastel colored hand embroidery and all white hand drawn thread designs.

IRISH LINEN TABLECLOTHS
Colored printed Irish linen tablecloths, also all white Irish linen damask tablecloths and napkins. Plain hemstitched linen napkins, ecru linen napkins and hand embroidered linen napkins.

ALL LACE TABLECLOTHS
White and ecru English tablecloths. Also hand made Tuscany lace tablecloths.

DOILIES
Hand embroidered linen doilies. Linen and lace doilies and white and ecru English all lace doilies.

RUNNERS
White or ecru all lace runners; embroidered linen and lace runners.

LUNCHEON AND BANQUET SETS
Hand embroidered linen and lace sets for tea, luncheon or banquets. All sizes.

SEE OUR WINDOWS

Light up the Christmas Scene with

Housecoats and Hostess Gowns

A most appealing variety of styles in short and full-length, awaiting your gift selection. Many exciting colors in plains and prints, fashioned in quilts, brushed orlon, nylon tricot and vocama.

$16.00 to $65.00

Peignoir Sets

Sheer luxury ... that special occasion gift! Nylon with dainty lace trim.

From $26.00

Also a good selection of

- Handbags
- Scarves
- Gloves
- Hosiery
- Umbrellas
- Accesories
- Fashion Jewellery

May We Suggest A GIFT CERTIFICATE

Gifts for Leisure Lovers!

Co-Ordinated Sportswear
Cardigan and Pullover Sweaters in pure wools and blends for mix-and-match wear.
From $9.98

Glamorous Beaded Sweaters
From $19.98

BLOUSES
A delight for Christmas shoppers ... magnificent selection of styles and colors. One to suit every lady ... sizes 10 to 20.
From $4.98

SLIMS and SKIRTS
An attractive selection of styles and colors to co-ordinate with tops and sweaters. Sizes: Misses 8-20. From $8.98

Miss Frith MILLINERY & FASHIONS

Open Every Night Til 9 p.m.

Budget Terms Available

1617-19 DOUGLAS ST. 383-7181

FREE CUSTOMER PARKING—Entrance from Fisgard Street

REGIONAL BOARD HASSLE

Higher Ruling Asked As Two Refuse to Sit

By DON DINGWALL

DUNCAN — The deputy minister of municipal affairs will be asked to rule on the decision of two men who Monday night refused to take their seats on the New Cowichan Valley Regional Board.

H. A. (Slim) Warner and Dave Laverock refused the oath of office and Mr. Warner claimed they have no right under the Municipal Act to take their seats until Feb. 1.

He said today: "We will not be boycotting the meetings. I will attend all the meetings but the deputy minister is being asked to come to the Jan. 3 meeting to give a ruling.

RUSHED

"We were rushed into the regional district without a plebiscite and we're not being rushed into anything else.

"We're supposed to get five day's notice of a meeting. I had four hours' notice of Monday's meeting."

Mr. Warner persisted in his stand despite a ruling by clerk Gordon Berry that they were entitled to take their seats "following election."

Mr. Berry said the opinion of the municipal affairs department is that the newly elected members from the unorganized areas take their seats immediately and the board appoint an acting chairman until Feb. 1.

On that date, when the muncipal councils involved in the region appoint their 1968 directors, the board should appoint a new chairman.

'NO RIGHT'

Mr. Warner said: "We're taking too many things for granted and I insist we have no right to be seated as members."

Director Bruce Devitt said: "Swear in those of us who are willing to carry on without the others."

While Mr. Warner and Mr. Laverock sat on the sidelines the oath of office was administered to Mr. Devitt, Ken McKinnon and George Braithewaite.

Acting chairman until Feb. 1 will be Coun. George Whittaker of North Cowichan.

He defeated Mr. McKinnon by 9 votes to 3.

Retiring interim chairman John Bateson (defeated at the Dec. 9 poll) said he was not going to make his swan song a rebuttal of claims made by opponents of the regional district setup.

He referred to "two people echoing the opinions of a third person not present"—a reference to Mr. Warner and Mr. Laverock, and the absentee sponsor of critics of the regional concept, George Bonner.

Mr. Bateson said: "I'm satisfied the regional district has been legally and constitutionally effected.

"I'm glad it has been done and I'm glad most of you believe in the regional district concept.

MERGER VOTE SET MAY 25

NANAIMO—Ratepayers will vote May 25 on full amalgamation of the rural areas of Harewood, Northfield, and Wellington into the West Nanaimo improvement district.

Tony Poje, chairman of the amalgamation group, said the district would have a population of about 10,000 persons.

TRUSTEES BACK DOWN

DUNCAN—Grade 1 to 7 students who live along Lakes Road will get bus transportation to the new Alec Aitken Elementary School on Roome Road when it opens Thursday.

Cowichan school trustees had a change of mind Monday evening after first of all refusing the transportation request two weeks ago.

The Monday evening meeting was attended by 50 agitated members of a parents' delegation.

They stated Lakes Road is too narrow and dangerous to be walked by elementary pupils.

The temporary transportation will continue until North Cowichan council completes a footpath along Lakes Road.

Students will be driven from Lakes, Stamps and Jaynes Roads and from Quamichan and Oakbank sub divisions.

147 STUDENTS

A total of 147 youngsters are involved.

North Cowichan municipality will be asked to pay half the cost of the temporary bus service.

The delegation left the school board meeting with its mind set on pressuring the council Wednesday into having the footpath ready much earlier than the stated deadline of March 1.

Trustees then belabored chairman Dr. Neil Dorning for calling on the board to make a decision with the delegates literally breathing down their necks.

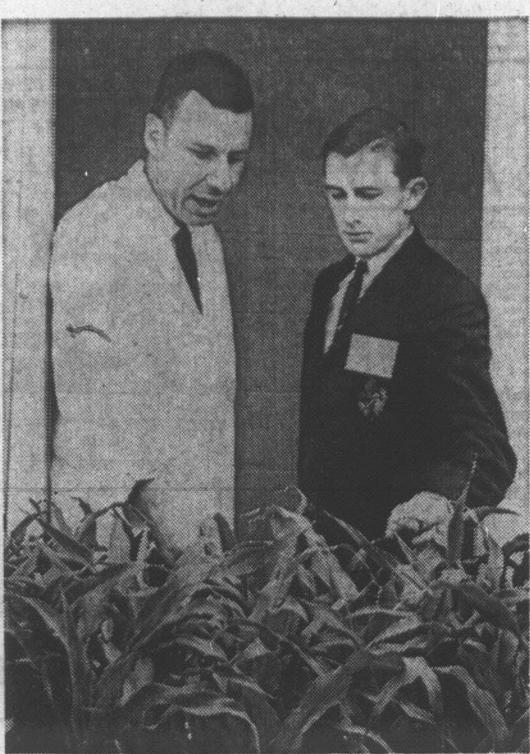

LONG WAY from home and soaking up new knowledge, 4-H member Joseph Smith, of Comox, is pictured examining experimental corn at Libertyville, Illinois. He visited Growth Sciences Centre of International Minerals and Chemical Corporation during 46th National 4-H Club Congress in Chicago. With Comox youth is Dr. S. M. King, IMC manager of fertilizer research. IMC sponsored 10 Canadian delegates.

Santa's Helpers In Reformatory!

NANAIMO—All Santa's helpers aren't at the North Pole.

Some are in reformatory here.

The boys in custody at Brannen Lake School, for a variety of juvenile wrongdoings, are busily engaged at this time of the year producing gifts for youngsters who might otherwise find nothing under the tree on Christmas Day.

Trikes and bikes, dolls and carriages, plus an assortment of other toys that have been discarded after use by more fortunate children, are repaired and repainted by the enthusiastic inmates.

HELP DECLINED

Girl Must Pay Fee To Stay in School

An Oak Bay high school student whose parents live on the mainland will have to pay the standard $240 fee to remain in school here.

The Greater Victoria School Board Monday night upheld its policy, dictated by the Public Schools Act, in considering the case of the 18-year-old girl who is living with her grandparents.

The girl's grandmother said today reports of the situation published elsewhere were inaccurate and exaggerated.

The girl's father had never been unemployed at any time and the school principal had never said the girl would have to leave school before Christmas if the fee was not paid.

While the family was grateful to people who had offered financial help, it was not needed, the grandmother said.

HULBERT COMMITTED FOR TRIAL

A man charged with perjury in a 1943 murder trial was committed formally for trial Monday.

Preliminary hearing into the charges against Frank Hulbert, 41, of Port Alberni, were held before Magistrate William Ostler last week.

The hearing was told a crown witness in the 1943 trial of William Mitchell, charged with slaying 15-year-old Molly Justice, testified Mitchell told him he had killed the girl.

Mitchell was later acquitted.

Hulbert, represented by Jack Gatehouse, has elected trial by judge and jury. Bail was set at $1,500.

33 Attempts At Suicide In 9 Months

NORTH COWICHAN—Among the population from the Malahat to the Chemainus River there were 33 suicide attempts in the first nine months of this year.

Five were successful.

These statistics were revealed Monday by Coun. Margaret Robertson of North Cowichan, who said: "More facilities are needed in this area, and more research must be carried out."

TOO MANY

She described the situation as "too many deaths and too few psychiatrists."

Mrs. Robertson said: "What is also quite frightening is that you wonder how many attempted suicides are not reported."

"It is impossible to pinpoint this high rate to any one cause, but we have only one psychiatrist for the entire area of the Central Vancouver Island Union Board of Health."

EGG PRICES

	Producer	Wholesale
Grade A large	31	43
Grade A medium	25	37
Grade A small	13	25
Grade B	15	27

Carton prices two cents more.

Girl Passenger Must Prove Gross Negligence by Driver

OTTAWA (CP)—A Nanaimo girl injured in a car accident in August, 1964, must prove gross negligence on the part of the driver in order to bring a suit for damages against him, the Supreme Court of Canada ruled Monday.

The court made the declaration in settling a question of law involved in a damage suit Donna Marie Holland launched against Richard Hallonquist, also of Nanaimo, as the result of a car accident in which Miss Holland, a passenger in Mr. Hallonquist's car, received serious injuries.

UNDER 21

Both parties were under 21 at the time of the accident.

Miss Holland's statement of claim alleges that Mr. Hallonquist negligently maintained his car and was careless in its upkeep, and that he drove it at an excessive rate of speed when he knew it was in a bad state of upkeep.

Before a statement of defence was filed, the parties agreed to refer a point of law to the court as to whether such a claim could be launched against Mr. Hallonquist notwithstanding a section of the B.C. Motor Vehicle Act which says passengers entitled to sue under the Families Compensation Act may not do so in ordinary cases unless they can prove gross negligence on the part of the driver.

Lower courts ruled that owners can be held liable for ordinary negligence in the maintenance and condition of their cars.

PROTECTION

But in the case of the owner and driver of the car involved in an accident, defendants were entitled to the protection of the law which says gross negligence must be proved on the part of the driver.

Miss Holland appealed this ruling to the Supreme Court.

In agreeing with the lower courts, the Supreme Court said Miss Holland's claim "is for injury sustained by reason of the operation of that vehicle by the respondent, the driver, while she was a passenger in it."

These statements in her claim brought the action squarely within the section where "gross negligence on the part of the respondent (driver) contributing to her injury must be established if she is to succeed."

Meeting Open—PM

OTTAWA (CP) — Prime Minister Pearson said Monday he hopes the February federal-provincial constitutional conference will "to the maximum possible extent" be held in public. He was replying to a Commons question by George Chatterton (PC—Esquimalt-Saanich) who asked whether the conference, like the recent Confederation of Tomorrow conference in Toronto, would be open.

DEEP-SEA SHIPS IN PORT

(All cargo is lumber unless otherwise stated. Place names are destinations, not ports of registry.)

OCEAN MAILS

Victoria — Schutting, South Africa.

Harmac — Fineo, Mediterranean.

Texada—Texada, ore, Japan.

Chemainus—Thorsodd, Japan.

Hatch Point—Agios Dionisios, copper, Spain.

Crofton—Olav Ringdal, U.K., Europe; Teakwood, Australia.

Duncan Bay—Laxmi Jayanti, ore, India.

Gold River—Thai; Santa Ana.

Port Alberni—Ross Sea (leaving 1800), U.S. east coast; Stove Vulcan, U.K.; Frances Salman, pulp, U.S.

OCEAN MAILS

Dec. 23—Beaveroak, Britain Europe.

Driver Fined, Grounded Year

DUNCAN — Frederick Alvin Backlund, Duncan, was fined $300 and suspended from driving for a year after pleading guilty to a charge of dangerous driving.

Backlund was the driver of one of the cars involved in a head-on collision on Gibbins Road, Duncan, on Nov. 19. Four persons were hurt.

JOLLY TIME.
World's Finest Pop Corn!

'One of the finest Canadian whiskies this country has ever tasted'—by Gilbey's

This advertisement is not published or displayed by the Liquor Control Board or by the Government of British Columbia

Our 65th Christmas
Saba Bros Limited
1130 Douglas St.
Phone 384-0561

Lovely Matching Co-ordinates by Wonderbra

For you and every lady on your Christmas list . . . new pastel foundations and lingerie by Wonderbra. Low-cut bra is white with beautiful pastel lace overlay . . . matching panel in pantie girdle. The half-slip and bikini are nylon Antron garnished lavishly with lace. Colours of yellow, blue and skintone.

Bra—A.B.C. cups, 32-36 .... 7.50
Pantie Girdle—Small, medium, large 10.00
Bikini Pantie—Petite, small, medium .. 3.50
Half-Slip—Small, medium, large 7.00

CHARGE IT! New accounts opened in minutes.

Our 65th Christmas
Saba Bros Limited
1130 Douglas St.
Phone 384-0561

In the best tradition . . .
Saba's bring you the newest . . .

Exciting Lingerie from New Zealand

Here is lingerie with a different look . . . one that will create a stir and make nice things happen when you give it for a gift. Beautiful, colourful nylon lingerie that washes in a wink and dries in a jiffy and wears incredibly well. We illustrate just one from our collection . . . the negligee set in double sheer nylon with ruffle trim edged with lurex. Black with gold lurex trim; chili red with silver lurex trim; sizes petite, small and medium.

Negligee Set . . . 42.00
Gown alone . . . 20.00

CHARGE IT! New accounts opened in minutes!

Our 65th Christmas
Saba Bros Limited
1130 Douglas St.
Phone EV 4-0561

"Ambrosia Print" from Warner's

Another new and exciting co-ordinated print from one of Canada's leading makers, that will make a lovely gift idea for the discerning lady. Choose her's from the beautiful shades of turquoise, vibrant pink to rose, yellow to flame, green to blue . . . combined in a flower garden of colour.

BRA . . . A and B cup, 32-36 .... 7.00
GARTERBELT . . . S.M.L. 13.50
BIKINI BRIEF . . . sizes 4, 5, 6 ...... 3.00
HALF SLIP . . . short, short; XS., S.M. 6.00
short, S and M 6.00

CHARGE IT! New accounts opened in minutes!

Our 65th Christmas
Saba Bros Limited
1130 Douglas Street
Phone 384-0561

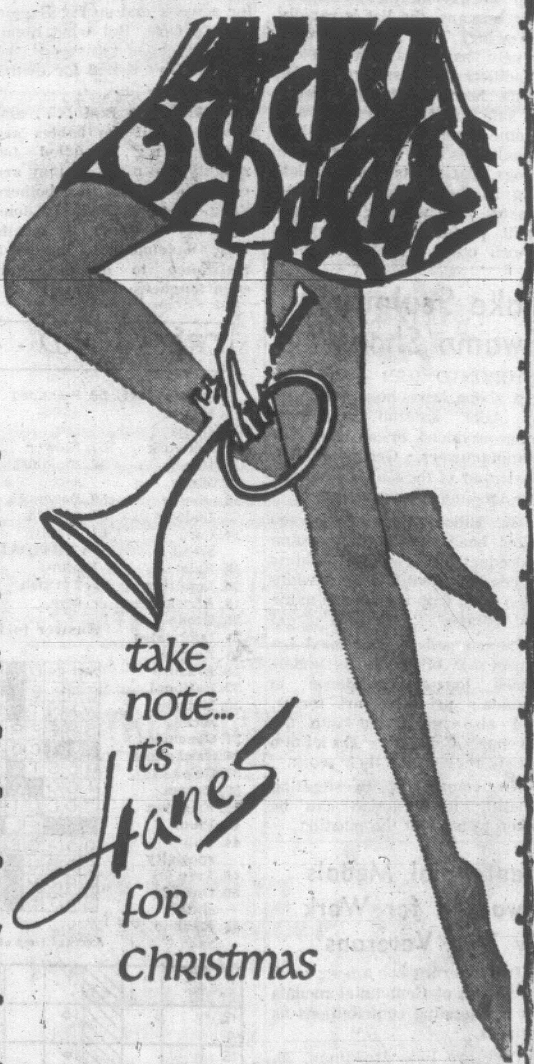

Give hosiery and show you know what's great for gifting. Sensational sheers for leg flattery; panty hose for freedom with beauty; in the subtle fashion shades, and Hanes attractive gift box. Sizes 8½ to 12. Come in and play Santa the easy way.

Cantreece .... Pair 1.75 and 1.95
Sheers .... Pair 1.65 and 1.75
Walking Sheers .... Pair 1.50
Panty Hose .... Pair 3.50

CHARGE IT! New Accounts Opened in Minutes

IT HAPPENED IN CANADA . . .

The Wonderful World of Animals

By DR. FRANK MILLER

Gift-giving to the non-humans on your list can present some problems, though pleny of choices are available:

1. The clothing gamut runs from paper raincoats to cashmere sweaters and mink-trimmed coats for dogs, to diapers for birds. (However, most birds resent the latter gift.)

Training and control devices run through a wide assortment of leashes and collars, to a special training chain and the various (expensive) electronic collars.

3. Various homesteads — portable to permanent — range from velvet-trimmed carrying cases to insulated, thermostatically controlled dog-houses complete with plumbing (well, drinking facilities, anyway).

4. Toys — the most loved are still balls and bone-like chewables for dogs, lightweight balls and other easily movable prizes for cats, mirrors and bells for parakeets, and chewing twigs or blocks for the rodent family.

★ ★ ★

5. Gifts of food are always appreciated, though those pets most likely to receive food packages are the ones least likely to need them. While the number of junk foods available for pets will never catch up to the number available for humans, the list is rapidly growing. They are comparatively harmless as long as "addiction" doesn't result. Be sure, however, the food gift is a safe one. Genuine bones and some bone substitutes DON'T qualify as safe for most house dogs. Cat treats are best left up to the individual cat, as tastes vary widely. Parakeets still prefer millet spray to most other offerings. Don't neglect the wild birds. Special seed "trees" or soft bill cakes are available. Guppies go for daphnia or something more substantial like white worms.

★ ★ ★

Don't forget the safety factor, whatever the animal: i.e., cat collars must be breakaway types; toy dog balls must be too big to swallow and non-chewable (if rubber); bird toys must be free of crannies that can trap head or foot; rodent chewables must be free of chemicals. Remember, too, if the pet is your own, that the best gift of all cannot be limited to Christmas — it must be available freely, any day, every day. It's happiness, consistency, contentment.

★ ★ ★

DEAR DR. MILLER: Blackie, our starling, had a yellow bill during the summer. It has now turned black. Does this indicate anything?

DEAR D.P.: Yes; winter. The coloring change is a normal seasonal phenomenon. His bill will be yellow again next summer.

★ ★ ★

DEAR DR. MILLER: Can puppies be handled too much? I ask because as soon as our dog, Baggie, gets through nursing her two pups, my sister picks them up and packs them all around the house with her. She's done it for a week and so far Baggie doesn't care. But what about the effect of this on the babies. Isn't it bad for them? -- F.S.

DEAR F.S.: Bad .... and good! Bad if the babies are too young, handled too roughly, too much, if they are chilled, or if it bothers Baggie. Good if it is done carefully because it speeds body development, increases resistance to disease, and even toughens the brain.

Tailing Just For Navy Porpoises

SAN PEDRO, Calif. (AP)— "It's a ghastly way to travel," says Professor Ken Norris of the odd contraption he calls his "seasick machine."

Realizing it will make him sick, he'll scrunch inside the cramped craft Tuesday and set out on an underwater voyage tailing porpoises for science and the U.S. Navy.

The goal: finding out why the porpoise "does a lot of things better than the navy."

The mini-submarine is an $8,000 conversion of a jet plane fuel tank equipped with an air supply and steering controls and filled halfway with plastic foam for buoyancy.

In the 25-mile trip from this coastal city south of Los Angeles to Catalina Island, Norris will study the swimming and sonar abilities of the seagoing mammals.

GETS NAVY GRANT

The navy gave him a $15,000 grant for what it calls MOC, mobile observation chamber.

Norris, 42-year-old associate professor of zoology at the University of California at Los Angeles, has dubbed it the U.S.S. Semisubmersible Seasick Machine.

"A porpoise has a marvellous sonar," he said of its ability to sense objects with sound echoes. "It can tell the difference between two kinds of metal. It can single out an aspirin-sized pebble under water."

He has spent 300 hours in the 5,300-pound craft off Oahu Island in Hawaii where it was built a year ago.

From inside the two-by-three-by-four-foot vehicle, the natualist commands a 360-degree view of the ocean. His contraption is mainly towed five feet below the surface behind a motorboat—1,200 feet away so the porpoises won't be frightened.

The pod recently has been equipped with a 50-horsepower engine for more manoeuvrability.

Fake Sculptures Swamp Shops

TORONTO (CP) — Canadian gift shops have been swamped by fake Eskimo sculptures mass-produced by at least five manufacturers, George Elliot, chairman of the Canadian Eskimo Art Council, has reported.

Mr. Elliot said some of the fakes bear the label "genuine reproduction." Genuine Eskimo pieces are identified by a white igloo label with the artist's name and village.

The council is concerned because sale of the fakes undermines tourist confidence in Canada's primitive art forms, and also might cut into the revenue Canada's Eskimo artists receive for their work.

The council is investigating whether legal action can be taken to prevent the pirating.

Centennial Medals Awarded for Work By Two Veterans

Two veterans are among local recipients of Centennial medals for outstanding contributions as citizens.

They are Lyle Miskiman, 39, of 1323 Fort St., and William John Kane, 60, of 543 Monterey.

Mr. Miskiman is president of the Army, Navy and Air Force veterans' club at Sidney, and Mr. Kane is secretary-manager of the Britannia branch of the Royal Canadian Legion.

BRIDGE RESULTS

Winners in monthly master point duplicate bridge game of the Victoria unit, American Contract Bridge League:

North-south: Denise McColl and Margaret McAvoy; Fraser McColl and Jack McAvoy; James Duprau and Eric Goodwin, Molly Collins and Dorothy McConnell, Frances Newall and Ronald Smith, all tied.

Eastwest: Marjorie Fortye and Brian Larkey; Anne Dye and Paul Smith; Doris D'Amico and William Lamb; Duncan Smith and Al Kallberg.

CROSSWORD - - - By Eugene Sheffer

HORIZONTAL
1. Health resort
4. Network
8. Mix
12. Mass
13. —— Ludwig
14. Corn bread
15. Exist
16. Inquiries
18. African
20. Erode
21. Lubricates
24. Retread
28. Erasure
32. Rational
33. Metallic rock
34. Concluded
36. Card game
37. Color
39. Charm
41. Frighten
43. Plum
44. Pub specialty
46. Tree
50. One of a slate
55. Kimono sash
56. S-shaped molding
57. Flower
58. Buddhist sect
59. Beverage
60. Record
61. Wapiti

VERTICAL
1. Mop
2. Turkish coin
3. Arabian gulf
4. Compensate
5. Australian bird
6. Cravat
7. Otherwise
8. Treats maliciously
9. Also
10. Tavern
11. Thing (law)
17. Sailor
19. Digit
22. Linen fuzz
23. Beverages
25. Tranquil
26. Wild ox
27. Mexican peasant
28. Specks
29. Scandinavian name
30. —— Horne
31. —— Gwynn
35. Bishopric
38. Merchant
40. Perceive
42. Hebrew priest
45. Redact
47. Snooze
48. Cain and ——
49. Skating area
50. Male swan
51. Time period
52. Born
53. Constellation
54. Gratuity

Answer to Previous Puzzle

M	I	N	D		P	R	Y		A	D	A	M
E	R	I	E		R	E	E		V	O	L	E
W	A	N	T		E	T	A		A	R	I	D
S	N	E	E	R	S		R	O	T	A	T	E
			C	O	T	S		N	A			
P	E	S	T		I	N	T	E	R	E	S	T
A	G	O			G	A	R			W	E	E
C	O	L	L	I	E	R	Y		B	E	A	D
			E	L		E	S	A	U			
O	S	A	G	E	S		T	R	I	B	A	L
C	E	B	U		P	O	I		L	O	M	A
A	R	U	M		E	R	N		D	R	O	P
S	A	T	E		D	A	G		S	E	S	S

Average time of solution: 22 minutes.

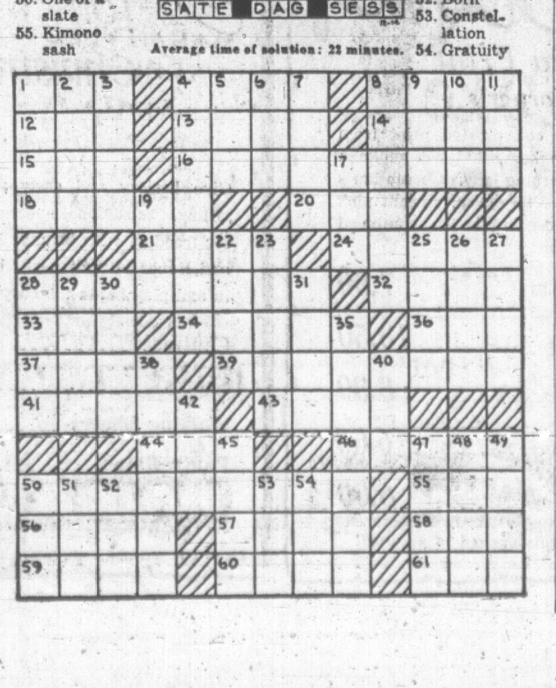

ASK ANDY

Is there something you want to know? Do you want to win a set of valuable books or other instructive prizes? Then ask Andy.

Andy will answer questions submitted by child readers and those who submit the questions he selects to answer will receive worthwhile prizes.

The youngster who asks the first question answered each day receives a 20-volume set of the World Book Encyclopedia and of the second question a World Book Atlas.

Andy sends a complete, 20-volume set of the **World Book Encyclopedia** to Peter and Steven Muirhead, age 9, of St. Catharines, Ontario, for their question:

How Old is Egypt?

The huge pyramids of Egypt have stood there about 5,000 years. They were designed by master builders. It took many generations of trial and error for builders to learn such skills. So we know that 5,000 years ago, Egypt was already an old civilization.

When the first human family arrived, the earth itself was very old. For millions of years, the great river Nile had been winding its way through Africa, northward to join the Mediterranean Sea. People came at last to settle by the ancient muddy river. They came perhaps 50,000 years ago. At the same time, many other groups of people were wandering through France and Italy, India and China and other parts of the earth.

These early people were our caveman ancestors. They lived in rocky shelters and made their tools and weapons from stones. It was a time of Ice Ages. Monstrous glaciers crept down from the North Pole and then gradually melted. The cruel ice forced many families to move south and, ages later, their children returned to the old hunting grounds. But the early settlers of Egypt were far south of the glaciers. As the northersn glaciers came and went, their weather changed from moist to dry. When the last glaciers departed, their muddy river was surrounded by the sandy Sahara and other parched deserts.

The settlers by the Nile had time to improve themselves, time to invent ways to make their lives more comfortable. They learned to throw seeds into the spring flood waters and farm crops along the banks of the river. They discovered weaving, pottery making and building. These people became civilized while wanderers in other parts of the world still suffered the hardships of caveman life.

Master Builders

The climb to civilization is long and slow. It took the people by the Nile at least 40,000 years. Some of them left to become hunters again and others came to take their places. Many times they were conquered by wandering hordes. But gradually the river settlements grew bigger and stronger. And step by patient step, they learned crafts and skills to improve themselves and their everyday lives. About 6,000 years ago, the settlers by the Nile invented writing. Then they could report their history and the land of Egypt became a real nation of people. When its history began, it was a number of separated settlements. Upper Egypt warred with Lower Egypt, but at last all the separate kingdoms were united.

Egypt, they say, is the gift of the Nile, and this is true. The warm river and its muddy banks made it possible for ancient settlers to thrive and become a civilized land. But the earth had other such friendly places. Unknown to each other, there were settlements in India, in China and Mesopotamia. After perhaps 40,000 years, they too reached the civilized stage of writing. Meantime, the Egyptians were becoming master builders and about 5,000 years ago, they erected the massive pyramids that still stand in the desert.

★ ★ ★

Andy sends a **World Book Atlas** to Bill Deacon, age 11, of Peterborough, Ontario, for his question:

How many scents can our noses smell?

Nobody knows the exact number of different odors your nose can detect but it certainly runs into the hundreds. The human sense of taste is limited to a few basic flavors and their blends. The nose is far more sensitive and often helps out the sense of taste. Many flavors we enjoy are blends of information gathered by the brain from both taste buds and the olfactory organs of smell. These organs as you would expect, are in your sniffer, one in the top of each nostril.

The sensitive olfactory organs are groups of nerve endings and trigger happy hairs called cilia. Odors travel the air as gaseous particles of vapor. They come from different chemical substances that trigger different responses in the olfactory organs. The nerve cells transmit their data to the olfactory centre in the front of the brain. There they are analysed and identified. Cooking odors make us respond with mouth-watering hunger and most flower odors lift our hearts. Skunk odor is so revolting that it makes us hold our noses.

THE GIANTS

WIZARD OF ID

APARTMENT 3G

B. C.

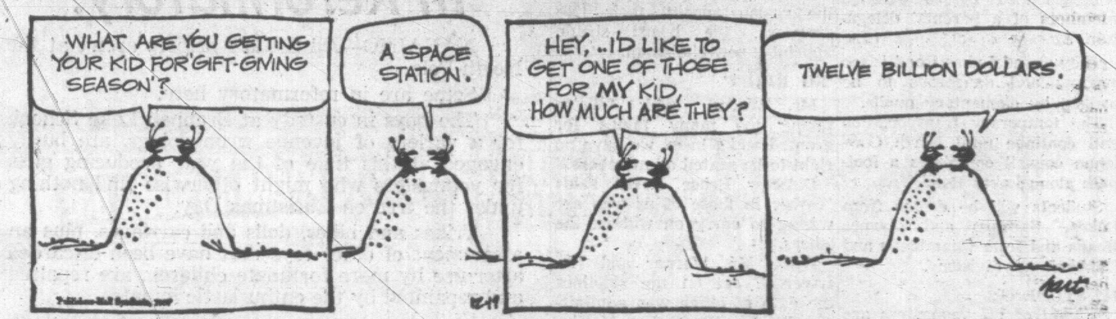

DICK TRACY

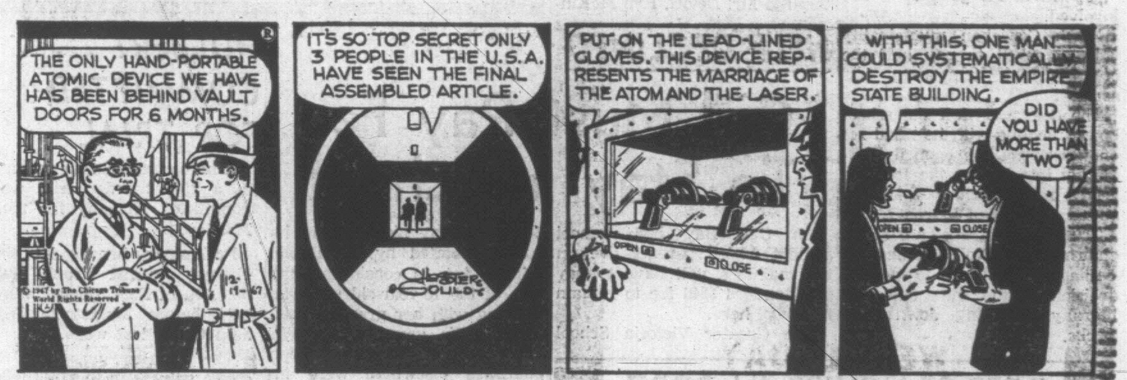

BUZ SAWYER

NANCY

MARK TRAIL

BATMAN

EB and FLO

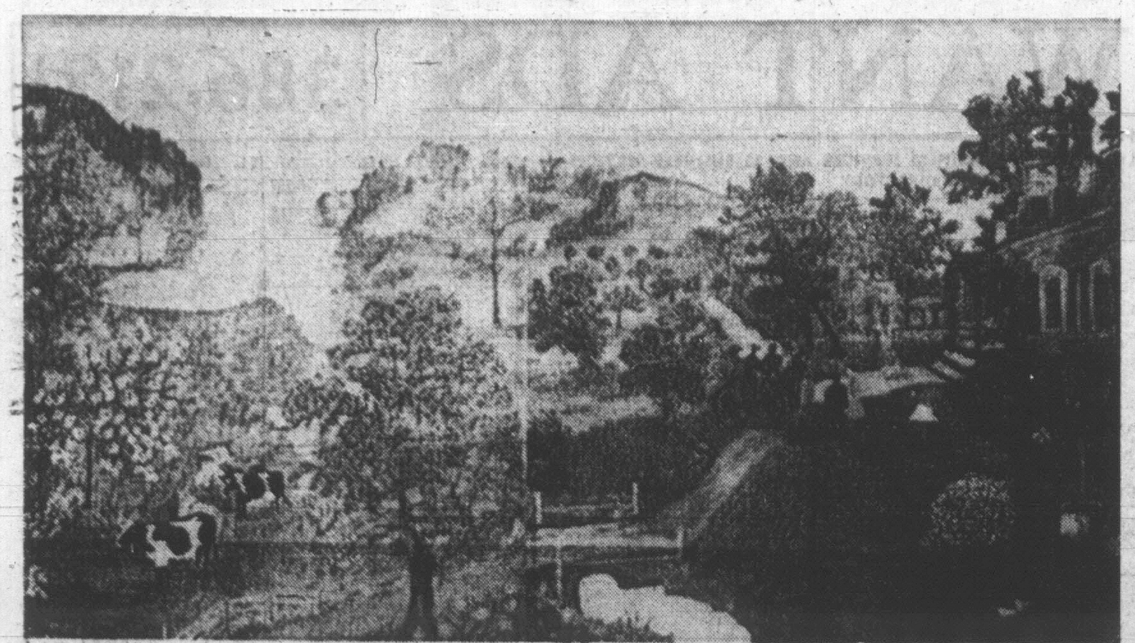

REUNITED PAINTING by Grandma Moses called "The Shenandoah Valley", was sliced in half in 1939 to sell as two pictures. The reunited work is on display at Hammer Gallery in New York. (Copyright Grandma Moses Properties, Inc., via AP Wirephoto.)

TWO HALVES OF PAINTING REJOINED

Moses Parted the Scene for Kin

By JOY MILLER

NEW YORK (AP) — For 25 years Dr. Otto Kallir has been searching for the second part of an early painting that Grandma Moses—in a burst of what she called "Scotch thrift"—had sliced in halves to sell as two pictures.

Recently a man carried a painting into Kallir's Galeria St. Etienne to see if it was a real Grandma Moses or a fake as some friends said. He had inherited it from his mother.

"I recognized it at once as the half I had been looking for," explains Kallir, who handled Grandma's work from the beginning.

"The two parts of The Shenandoah Valley were shown in her first exhibition at his gallery in October, 1940. One was later sold and the other remained in my possession," says Kallir.

GRANDMA CONFESSES

After Anna Mary Robertson Moses, of Eagle Bridge, N.Y., became famous she confessed to Kallir about how she cut the picture in halves.

It came about this way, she said: One day in 1939 Louis J. Caldor of New York, engineer and art collector who is credited with discovering Grandma Moses—who began painting when she was 80, saw some of her paintings in a store in Hoosick Falls and went to buy what she had on hand at her farm in Eagle Bridge. Grandma wasn't home and her daughter-in-law, Dorothy Moses, told him there were 10 paintings available if he wanted to come back to pick them up from Grandma the next day.

Grandma worried all night because she only had nine. She got up at dawn, cut the biggest picture in two, added some details of mountains and trees to the left half and then signed it—Moses, with the S's typically backward.

When Caldor arrived, she had 10 pictures waiting for him.

"I did it so it wouldn't get Dorothy in the doghouse," Kallir said Grandma told him.

LOSES PURCHASER

After one part was sold at the 1940 exhibition Kallir tried to locate the right half to reunite the picture, but the purchaser had remarried and moved, and he could never find her.

"It's one of her very early ones and she probably copied it somewhere," Kallir said. "It's not from her memory—which are her great pictures."

The reunited picture is on display at the Hammer Gallery in the Grandma Moses Christmas exhibition.

The spry little farm wife died at 101 Dec. 13, 1961, in a nursing home in Hoosick Falls.

'Pardon' Turned Down For Sir Thomas More

LONDON (AP) — Sir Thomas More, who was beheaded because he would not recognize Henry VII as head of the English church, will not be granted a pardon, Home Secretary James Callaghan has ruled 400 years later.

Benjamin Whitaker, a Roman Catholic member of Parliament, suggested that More, who was convicted of high treason, be given a posthumous pardon before a plaque commemorating his trial is unveiled next year in Westminster Hall.

Callaghan gave no reason for his refusal.

More, whose life was dramatized in the play and the movie A Man for All Seasons, lived from 1478 to 1535, when he was beheaded on King Henry's order. He had succeeded Cardinal Wolsey as Lord Chancellor.

WHY THEY LICK

Cats lick themselves before a storm because the air is overcharged with static electricity to which they are extremely sensitive.

HUMBER'S
FURNITURE
OF BASTION SQUARE
NOW OPEN
WEDNESDAY
TILL CHRISTMAS

There, that does it. Tree's all trimmed. Presents are wrapped. Anything else? Ah, yes – one thing. Here's wishing you a very merry old style Christmas from all the folks at Molson's!

Old Style
BEER
MASTER BREWED BY MOLSON'S

This advertisement is not published or displayed by the Liquor Control Board or by the Government of British Columbia.

ESQUIMALT
SPORTS CENTRE
WEDNESDAY
10:00 a.m.
ADULT SKATING
1:00 p.m.
Mothers and Toddlers
(Fathers Welcome)
3:15 p.m.
SCHOOL SKATING
8:15 p.m.
Public Skating cancelled this Wednesday only owing to Mt. View High skating party.

LIVE AT
THE
OLD FORGE
RICKEY MANN
World's umber one accordionist, just finished a tour in Japan with Brenda Lee.
Dec. 18 - 23
2 SHOWS NIGHTLY
Weekdays 11:00 p.m. and 1:15 a.m.
Sat., 9:30 p.m. and 12 p.m.
Dance to the Fabulous
FOUNDRY BRASS
Reservations 383-9913
Strathcona Hotel
Douglas and Courtney Sts.
Special package rate for Xmas
Parties and Banquets:
382-4941 — Peter Beck

Housewives' Party
WED., DEC. 20
1:30 - 3:00 p.m.
LEARN TO SKATE
—FREE—
★ Instruction
★ Donuts and Coffee
★ Skate Rental
★ Door Prize
Victoria Memorial Arena

In The
RED LION
REVUE

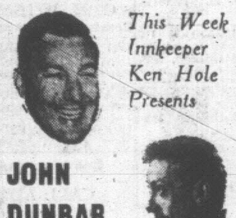

This Week
Innkeeper
Ken Hole
Presents
JOHN
DUNBAR
with
Irene Henderson
and Irv Lang Trio
Two Floor Shows Nightly
9:30 p.m. - 12:30 a.m.
RED LION
INN
Reservations, 385-3366
(Division of D.M.D.)

The BEACHCOMBER
restaurant
★ ★ ★

DINING
AND
DANCING
TO
DAVE
NAPPER
★ ★ ★
ALSO LUNCHES
NOON - 2 P.M.
★ ★ ★
ANNOUNCES ITS
POLYNESIAN
NEW YEAR'S
EVE PARTY
SUNDAY, DEC. 31
DOORS OPEN 5 P.M.
"JOIN THE FUN"
★ ★ ★
Also
STAFF BANQUETS
(Lunches or Dinners)
★ ★ ★
RESERVATIONS 386-2288
Broughton at Douglas

GEM THEATRE SIDNEY
"MODESTY BLAISE"
IN COLOR
Monica Vitti, Terence Stamp, Dirk Bogarde
In this comic strip caper Modesty Blaise is a super agent working for the British Secret Service.
TONIGHT AT 7:45

SAN FRANCISCO'S
BALLET CELESTE
Presents 3 Full Acts of the
"NUTCRACKER"
McPHERSON PLAYHOUSE
TONITE, 8:30 P.M.
TOMORROW,
3:30 AND 8:30 P.M.
$1.75, $2.25, $2.50
Special Student Matinees Today and Tomorrow
Under 18, $1.25—Adults $2.50
ALL SEATS RESERVED

HOLIDAY BUFFET
BOXING DAY, DEC. 26
5:30 p.m. to 9 p.m.
$3.95 per person
From our regular menu
Steak Dinners from $4.00
For Reservations 383-1137
OAK BAY BEACH HOTEL
1175 Beach Drive

A MARIE DESMARAIS PRESENTATION
the SHOP on MAIN STREET
IDA KAMINSKA and JOSEF KRONER
Academy Award Winner
BEST FOREIGN FILM
Entirely in English
Feature at 7 p.m. and 9:00 p.m.
FOX Cinema

In Italy,
everybody
else's grass
looks greener...

RESTRICTED
No Admittance to persons under 18.
The Birds, The Bees and The Italians
starring VIRNA LISI and the funniest group of Italians ever assembled!
FRIDAY—FOX CINEMA

Starts Wednesday
That lovable, adorable, kissable...
Fitzwilly Strikes again!

THE MIRISCH CORPORATION presents
Dick Van Dyke
as
"Fitzwilly"
A WALTER MIRISCH PRODUCTION
co-starring
BARBARA FELDON JOHN McGIVER and EDITH EVANS as Miss Victoria Woodworth

LAST TIMES TONIGHT
BIKINI WORLD
and
SAVAGE
PAMPAS
Doors 6:30
Savage Pampas 7:00
Bikini World 8:45
Coronet
834 Yates 383-6414

★ Traditional Christmas Dinners
★ New Year's Eve Dining
★ New Year's Dinners
RESERVE NOW AT
Gay Nineties
Spare Rib House
World-Famous Spare Ribs
CHERRY BANK HOTEL
Where Ken Peaker Plays Nightly
825 BURDETT 385-5380

CRYSTAL
GARDEN
PUBLIC
SWIMMING
WEDNESDAY
12:00 - 1:00 (Adults Only)
1:00 - 5:00 p.m.

NOW SHOWING
"THE TROUBLE WITH ANGELS"
SO GOOD—WE GUARANTEE IT
Starring Hayley Mills, Rosalind Russell
Filmed in Columbia Color
A hip headmisteress and two heavenly hellions hit head-on in a hilarious, heart-warming honey of a movie . . . you must see it!
Next "Gigi"
OAK BAY
2184 OAK BAY AVE.
383-2943
Complete Shows 7:00 and 9:00
Feature at 7:13 and 9:13
Adults, $1.00
Students and G.A., 75c
Children, 50c

ROY
ORBISON

The FASTEST GUITAR ALIVE
COLOR
Feature: 1:35, 3:35, 5:30, 7:30, 9:30
Last Complete Show 9 p.m.
Golden Age, 50c to 5 p.m.
CAPITOL
805 YATES ST. 384-6011
NOW SHOWING

Jim Hutton
Dorothy Provine
Milton Berle
Joey Bishop
Walter Brennan
EASTMAN COLOR

"WHO'S MINDING THE MINT?"
ROYAL
805 BROUGHTON ST. 383-9711
Feat. At: 1:15, 3:15, 5:15, 7:15, 9:20. Last Comp. Show: 8:50

PARAMOUNT PICTURES presents
YUL BRYNNER
TREVOR HOWARD

THE LONG DUEL
DOORS OPEN 12:50 P.M.
ODEON
780 YATES — 383-0513
IN COLOR
LAST 3 DAYS
Feature: 1:00, 3:00, 5:00, 7:00, 9:10.
Last Complete Show: 9:05.
Golden Age 50c Till 5.
Children 50c All Day.

SPECIAL POPULAR PRICES
SPECIAL SCHEDULED PERFORMANCES
Matinees 2:00 - Evenings 8:00 - No Seats Reserved
STARTS DECEMBER 22nd
"★★★★ A MASTERPIECE" —N.Y. DAILY NEWS EDITORIAL
"AN AWESOMELY ABSORBING FILM!" —LIFE
STEPHEN BOYD · AVA GARDNER
RICHARD HARRIS · JOHN HUSTON
PETER O'TOOLE · MICHAEL PARKS
GEORGE C. SCOTT
20th Century-Fox presents

THE BIBLE
...In The Beginning
Screenplay by CHRISTOPHER FRY • Produced by DINO De LAURENTIIS
Directed by JOHN HUSTON • Filmed in D-150 • Color by DeLuxe
ODEON
780 YATES 383-0513

Tonight at 7:00 and 9:00 p.m. (Doors 6:40 p.m.)
Matinee Wednesday at 2 p.m. (Doors 1:45 p.m.)

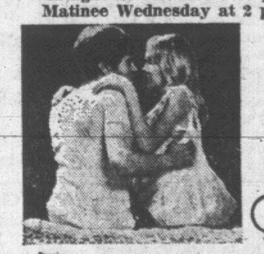

LAST 3 DAYS
A Great British Comedy
the family way
HAYLEY MILLS · JOHN MILLS · HYWEL BENNETT · MARJORIE RHODES
Color
Adult Entertainment
Golden Age, 50¢, Matinee
HAIDA
808 YATES ST. 382-4278

A Thoroughly Joyous Holiday Show!
STARTS FRIDAY, DECEMBER 22ND
ADVANCE BOX OFFICE NOW OPEN
"ANOTHER 'SOUND OF MUSIC'!" —Chicago Tribune

UNIVERSAL presents
JULIE ANDREWS as MILLIE
MARY TYLER MOORE
CAROL CHANNING
JAMES FOX
in ROSS HUNTER'S production of
Thoroughly MODERN MILLIE
co-starring
JOHN GAVIN and
BEATRICE LILLIE as Mrs. Meers
TECHNICOLOR
Music Score by ELMER BERNSTEIN
Musical Numbers Scored by ANDRE PREVIN
Musical Sequences by JOE LAYTON
Written by RICHARD MORRIS • Directed by GEORGE ROY HILL
Produced by ROSS HUNTER • A Universal Picture
Original Decca soundtrack album and Decca 4 and 8 track cartridge tapes now on sale!
SEATS NOW AVAILABLE! All Seats Reserved!
Advance Box Office Open Daily 12-6 p.m.
Eves. 8 p.m. Matinees (Wed. & Sat.) 2 p.m.
EXTRA MATINEES daily Christmas week
HAIDA
808 YATES ST. 382-4278
EVES.: Loges, $2.50; Orchestra and Balcony $2.00.
MATS.: Loges, $1.75; Orchestra and Balcony $1.50.
Children $1 all performances

386-2121 CLASSIFIED WANT ADS 386-2121

BOX REPLIES

All replies to private box numbers available from 8:00 a.m. to 6:00 p.m. Monday to Friday inclusive.

OFFICE HOURS

Classified Counter, 8:00 a.m. to 6:00 p.m. Business Office, 9:00 a.m. to 5:30 p.m., Monday to Fridays inclusive.

CLOSED SATURDAY

TELEPHONE HOURS

8:00 a.m. to 8:00 p.m. Monday to Saturday inclusive.

CLASSIFIED COPY DEADLINES

Regular classified advertisements may be placed at the counter, 8 a.m. to 6 p.m. on the day prior to publication, Monday to Friday inclusive by telephone 8 a.m. to 8 p.m. Monday to Saturday inclusive.

All classified semi-display copy must be in the possession of Victoria Press Ltd., 2631 Douglas Street, by 4 p.m. on the day prior to publication, with the exception that copy for Monday Times must be in by 4 p.m. Friday.

FULL COVERAGE CLASSIFIED RATES

30c per line per weekday; 86c per line for three consecutive days; $1.53 per line for six consecutive days. $1 minimum charge on advertisements placed by telephone. Minimum advertising two lines only. Contract rates on application.
(Above rates apply to B.C. only.)

Birth notices, $2 per insertion.

Marriages, Engagements, In Memoriam Noices, Cards of Thanks, Deaths and Funeral Notices, not exceeding 12 lines, $2.90 first insertion and $2.05 subsequent insertions. Each additional line 30c daily.

Births, Deaths, Marriages, Engagements, In Memoriam Notices, Cards of Thanks not accepted by telephone.

SUBSCRIPTION RATES

Wherever carrier service is maintained, $2.25 per month.

Single copy sales price: 10 cents daily; 15 cents Saturday.

By mail, Canada and British Commonwealth, one year, $21; six months, $11; three months, $6; single month, $2.25; U.S.A., Australia and Foreign, $3.25 per month (Weekend) Saturday only, Canada, $7 per year; U.S.A., Australia and Foreign countries, 20c per copy or $10 per year.

Authorized as second-class mail Post Office Department, Ottawa. Members Audit Bureau of Circulation.

TERMS OF PUBLICATION

The Victoria Press Ltd. shall not be liable for non-insertion of any advertisement beyond the amount paid for such advertisement.

In the event of an error occurring, the liability on Victoria Press Ltd. shall not exceed the charge for the space actually occupied by the item in question.

All claims on error in publication shall be made within 12 hours thereafter and if not made shall not be considered. No claim will be allowed for more than one incorrect insertion nor for errors not affecting the value of the advertisement.

All estimates of cost are approximate. Advertisers will be charged with space actually used.

All advertising copy will be subject to approval of the Victoria Press Ltd., who reserve the right in its sole discretion to classify, reject or insert copy furnished.

While every endeavor will be made to forward replies to box numbers to the advertiser as soon as possible, we accept no liability in respect of loss or damage alleged to arise through either failure or delay in forwarding such replies however caused, whether by negligence or otherwise.

CIRCULATION REPRESENTATIVES

Duncan, Chemainus, P. J. Rogers 746-6181
Lake Cowichan, P. Edwards 749-6771
Nanaimo, R. Lakey SK 3-2766

DUNCAN BUREAU

Duncan Chamber of Commerce Bldg., 375 Trans-Canada Hwy. Office and telephone hours 1 p.m. to 5 p.m. Monday to Friday inclusive.

PHONE DUNCAN 746-6181

United States Representatives
SHANNON & CULLEN, INC.
New York, Chicago, Detroit, Cleveland, Atlanta, San Francisco, Los Angeles.

NOTICE OF COPYRIGHT

Full, complete and sole copyright in any advertisement produced by Victoria Press Limited is vested in, and belongs to, Victoria Press Limited; provided, however, that copyright IN THAT PART AND THAT PART ONLY of any such advertisement consisting of illustrations, borders, signatures or similar components which is, or are, supplied to Victoria Press Limited by the advertiser in the form of engravings, matrices, casts, etc., and incorporated in said advertisement shall remain in and belongs to the advertiser.

PHONE DIRECT 386-2121 TO PLACE YOUR CLASSIFIED AD

1 BIRTHS

MacPHERSON—Born to Mr. and Mrs. K. A. MacPherson (nee Sherron Pineau), 398 Goward Rd., at the Royal Jubilee Hospital on Dec. 16, 1967, a daughter, Sherron-Anne Dawn, 6 lbs. 11½ oz.

ROTHE — Born to Mr. and Mrs. Paul D. Rothe, 930 McBriar Ave., Victoria, B.C., at the Royal Jubilee Hospital on Dec. 17, 1967, a son, Dale Waldon, 9 lbs. Many thanks to Dr. G. Reilly and staff. Insured.

5 DEATHS AND FUNERALS

HARRIS—In Nanaimo, on Friday, Dec. 15, 1967, Mr. George Walter Harris. He was born in Ontario and was formerly a resident of Victoria. He leaves two daughters, Mrs. Robert Spivey of Nanaimo and Mrs. S. M. Taylor of Victoria, a son Robert and three grandchildren.
The Rev. Canon George Biddle will conduct a private funeral service on Wed., Dec. 20 at 10:30 a.m. in Chaplin's Funeral Chapel. Cremation.

HEAVINGHAM—In Victoria on Sunday, Dec. 17, 1967, Lily Dalrymple Heavingham, of 1131 Collinson St. She was born in England and was formerly a resident of Winnipeg, Man., before coming to Victoria. She leaves two brothers, Robert H. Law, in England, and Andrew T. Law, of Edmonton; a sister, Mrs. C. R. McMillian, of Los Angeles, Cal., and a niece and a nephew.
The Rev. Roy Hoult will conduct service on Wed., Dec. 20 at 3 p.m. in Christ Church Cathedral. Cremation. Flowers gratefully declined. Donations may be made to the Heart Fund. Chaplin's are in charge of arrangements.

HORTH—In Victoria on Tues., Dec. 12, Emanuel Horth of 139½ Broad St. He was born in St. Godfrey, P.Q. and has been a resident of Victoria for 26 years. He leaves a brother Joseph of Montreal.
Funeral services will be conducted on Thursday, Dec. 21 at 10:00 a.m. in St. Andrew's Cathedral. Interment in Royal Oak Burial Park. Chaplin's are in charge of arrangements.

LAVERTU — Suddenly in Victoria on December 17, 1967, Mrs. Pamela Lavertu, aged 78 years. She leaves to mourn, 2 daughters, Mrs. Joseph (Adalia) Georget; Mrs. Joseph (Loretta) Marsollier; 4 sons, Oliver, Laval, Roland, Emilius Lavertu all residing in Saskatchewan and 1 son Jules Lavertu of 1365 Rockland Ave., Victoria; 48 grandchildren and 57 great grandchildren.
A Funeral Mass was celebrated on Monday, December 18, 1967 at 7:30 p.m. in St. Jean de Baptiste Church. Accompanied to Domremy, Sask. for interment. McCall Bros. Funeral Directors Ltd. in charge of arrangements. (Flowers gratefully declined. If desired friends may make contributions to the Mission of India Fund, c/o 1365 Rockland Ave., Victoria, B.C.

PROCTOR—On December 18, 1967 at the D.V.A. Hospital, Samuel Ashworth Proctor, aged 86 years of 1155 Lugrin Place; born in Manchester, England and a resident of Victoria since 1956. He is survived by a neice Mrs. W. R. Ball, and a nephew Ern. Atherton, both of Victoria. Mr. Proctor served in the First World War with the 103rd and 143rd Battalion and was a member of the Britannia Branch No. 7 R.C.L. Funeral services will be held on Thursday, December 21 at 3 p.m. in the Thomson & Irving Funeral Chapel. Padre D. Kendell officiating followed by interment in the Veterans' Cemetery.

READ—In Victoria on Sat., Dec. 16, 1967, Henry Yelverton Read, of 1824 Haultain Street. He was born at Ironsides, Ont., and was formerly a resident of Port Alberni before coming to Victoria. He leaves his wife, Alice, at home; two daughters, Mrs. Violet Read, of Victoria, and Mrs. J. M. McCormick of Victoria; two sons, Wesley, of Victoria, and Fred, of Nanaimo; grandchildren and nieces and nephews. He was a member of the Carpenters' Union.
The Rev. Murray Henderson will conduct the funeral services on Wed., Dec. 20 at 1:30 p.m. in Chaplin's Funeral Chapel. Interment in Hatley Memorial Gardens.

SHEPHERD—On Dec. 17, 1967, in hospital, Victoria, B.C., Mr. Thomas R. Shepherd, aged 78 years, of 1983 Neil Street, formerly of the Royal Bank of Canada, Regina, Sask. He leaves his wife, Kay; also nieces and nephews.
Funeral services will be held in McCall Bros. FLORAL CHAPEL, corner of Johnson and Vancouver Streets, on Wednesday, Dec. 20, at 3:30 p.m., Rev. Dr. S. J. Parsons officiating. Followed by cremation. (Flowers gratefully declined.)

STOCKER — After a lengthy illness at his residence 3156 Metchosin Road, on December 16, 1967, Mr. Ernest John Hadden Stocker, age 75 years. Born in Southport, Lancashire, England and had been a resident of Colwood, B.C. for the past 2½ years. Survived by his loving wife, Dorothy, at home, brothers and sisters in England and Australia. Mr. Stocker served with the C.E.F. during the First World War.
Service will be held in St. John The Baptist Anglican Church, Colwood, B.C. on Wednesday, December 20, 1967 at 11 A.M. Rev P. W. R. Isles officiating. Interment in the Church Cemetery. Arrangements by the Sands Funeral Chapel of Heather, Colwood, B.C.

TORRIBLE—At Rest Haven Hospital, Sidney, B.C., on December 16th, 1967, Mrs. Christina Torrible, age 90 years. Born in Kirkwall, Orkney Islands, and a resident of Sidney, B.C., for the past 6 years, formerly of Brentwood, B.C., for 26 years. Predeceased by her husband, Captain Alfred Torrible, in 1965. Survived by her loving son and daughter, Alfred W. Torrible, La Mesa, Calif.; Mrs. John (Margaret) Burbank, Sussex, England; 3 grandchildren and 4 great-grandchildren.
Service will be held in the Sands Funeral Chapel of Roses, Sidney, B.C., on Wednesday, Dec. 20th, 1967, at 2:00 p.m. Rev. John M. Wood officiating. Cremation. Flowers gratefully declined.

INDEX TO WANT AD HEADINGS

	Classification No.
Acreage for Sale and Wanted	156
Announcements	14
Antiques	85
Apartments to Rent, Furnished	128
Apartments to Rent, Unfurnished	129
Apartments and Suites for Sale	135
Auto Body and Painting	109
Auto Repairs and Service	108
Auto Financing and Insurance	110
Bands, Musicians and Orchestras	33
Bicycles	66
Births	1
Boats and Marine	80
Building Supplies	61
Burial Parks	13
Business Opportunities	145
Business Opportunities Wanted	146
Business Personals	40
Business Services and Directory	36
Cards of Thanks	8
Cars for Sale	100
Cars and Trucks Wanted	112
Chicks, Poultry, Hatching Eggs, Supplies	91
Church Page	200
Coming Events and Meetings	15
Commercial Properties	157
Convalescent and Rest Homes	123
Cottages, Campsites, Summer Resorts	117
Country Homes and Properties	151
Duplexes to Rent	131
Dancing	43
Deaths, Funerals and Lodge Notices	5
Duplexes to Rent	131
Education	42
Engagements	3
Exchange Real Estate	147
Farms for Sale and Wanted	158
Farm Implements	71
Female Help Wanted	26
Florists	12
Foreign Import and Sports Cars	101
Fuel	60
Funeral Directors	10
Furniture	62
Garden Supplies	74
Gulf Island Properties	159
Halls, Warehouses, Offices to Rent	137
Heavy Equipment	70
Hotels	116
Housekeeping Rooms to Rent	125
Housekeeping Rooms Wanted	126
Houses to Rent, Furnished	132
Houses to Rent, Unfurnished	133
Houses Wanted to Rent	134
Houses for Sale	150
In Memoriam	9
Listings Cancelled	148
Listings Wanted	149
Livestock and Supplies	92
Lost and Found	20
Machinery	72
Male Help Wanted	21
Male or Female Help Wanted	25
Marriages	3
Miscellaneous for Sale	82
Miscellaneous Wanted	83
Miscellaneous to Rent	86
Monumental	11
Mortgage Loans and Insurance	141
Motorcycles	65
Moving and Hauling	115
Musical Instruments	63
Music Teachers	63A
New Car Directory	99
Parts, Accessories	107
Personal Loans	140
Personals	39
Pets and Supplies	90
Places to Visit	16
Professional Services	37
Property for Sale	154
Property Wanted	155
Restaurants	18
Revenue Properties	144
Revenue Properties Wanted	143
Room and Board	120
Rooms to Rent	121
Rooms Wanted	122
Situations Wanted (Female)	30
Situations Wanted (Male)	29
Situations Wanted (Male or Female)	31
Sporting Goods	79
Stoves and Furnaces	67
Swaps	84
Tires	105
Teachers Wanted	27
Timber	81
Tools for Rent	73
Tourist Accommodation	119
Travel	38
Trade Schools	32
Trailers and Trailer Parks	113
Trucks	106
TV, Radio Sales and Service	64
Wanted to Rent, Miscellaneous	87
Vacation Guide	118
Wanted to Borrow	142
Wanted to Buy Houses	153
Waterfront Properties	152

9 IN MEMORIAM

HARKNESS—In memory of Mr. Tom Harkness.
His memory is as dear today;
As in the hour he passed away.
—Cassie, Joyce and Nick. Phyllis, Max and Mary Befus.

MacKAY — In loving memory of our dear mother, Maria MacKay, who passed away December 20, 1963.
So many things have happened, Mom.
Since you were called away;
So many things to share with you
Had you been left to stay.
We cannot bring the old days back.
Your hand we cannot touch.
But we still have our memories
Of one we loved so much.
—Always remembered by your daughters, Margaret Strath and Minnie Mann.

10 FUNERAL DIRECTORS

McCALL BROS.
Funeral Chapels
1400 Vancouver Street
385-4465 — 385-4466 — 385-4467
McCall Brothers . . . known for integrity, fairness in costs and the very best in service and facilities.

WEDNESDAY
PILON, Mr. Armand
1:15 p.m.—FLORAL CHAPEL.
SHEPHERD, Mr. Thomas
3:30 p.m.—FLORAL CHAPEL.

YOUR COMMUNITY CHAPELS SENSIBLE PRICES
SANDS MORTUARY LTD.
Memorial Chapel of Chimes
Victoria, B.C. 383-7511

CHAPEL OF ROSES
Sidney, B.C. 656-2932

CHAPEL OF HEATHER
Colwood, B.C. 478-3821
Established 55 Years

CHAPLIN'S FUNERAL CHAPEL
Kindness — Courtesy — Service
1155 Fort 384-5512

HOME HUNTERS FIND the Classified Ads a tremendous help. If you are planning to buy a home now or in the future read the big selection advertised daily under Houses for Sale, Classification 150.

10 FUNERAL DIRECTORS

THOMSON & IRVING
Funeral Chapel
Est. 1906. Formerly of Winnipeg
A Dignified and Understanding Service at Moderate Cost.
PRE-NEED AT NEED
SHIPMENTS
1625 Quadra St. Phone 384-2612

HAYWARD'S CHAPEL
"A GOLDEN RULE SERVICE"
386-3505
734 Broughton St.
A. W. FRANCIS W. H. HAYWARD

11 MONUMENTAL

MORTIMER'S
MONUMENTAL WORKS
ESTABLISHED 1877
"The Finest in Crafsmanship"
633 David Street 383-6421

STEWART MONUMENTAL WORKS LTD., Monuments since 1896
1408 May Street 384-3452

12 FLORISTS

FRESH LOCAL ORCHIDS
YOU PICK UP . . . SAVE $$
BAILEY ORCHIDS
1055 Trans Can. Hy. 479-1777

BALLANTYNE'S
COMPLETE FLOWER SERVICE
384-0555 900 Douglas St.

14 ANNOUNCEMENTS

WINNERS OF O'KEEFE'S SOCCER Christmas Draw are: No. 3421, Ken Maugham of Nanaimo; No. 2981, Mrs. Amos, Craigowan; No. 2531, Nigel Wood, Cadboro Bay Rd.

WINNERS OF RCL BOWLING League Christmas draw. All prizes Cheer. 1036(3), 1489(2), 1868(1), 558(3), 284(2) and 153(1).

ELK'S CHRISTMAS TURKEY draw. Winning ticket numbers: 5594, 3602, 3542, 4283, 4355, 4112, 1161, 4117, 3878, 3588.

15 COMING EVENTS AND MEETINGS

DON'T MISS IT
LONDON BOXING AND ATHLETIC CLUB
BIG XMAS BINGO
CLUB TANGO
1037 View Street
WED., DEC. 20 — 7:30 p.m.
Turkeys, Xmas Cakes, Xmas Gift Parcels, Corsages, and lots more.
Adm. $1.00 — 20 Games
6 Cards for $2.00
ALL GOOD NEIGHBORS
Good Cash Prizes
Over 70 Per Cent Back to You
5 EXTRA GAMES
25c Per Card
Plenty of Room
FREE BUS AND PARKING
Help Youth Projects

NORWAY HOUSE
CHARITY BINGO
1110 Hillside
Tuesday, 7:30 p.m.
6 Cards for $2
25 Cents a Card
Admission $1

FRIENDLY REMINDER, NEW Year's Eve Dance, Schofield Hall. De luxe Smorgasbord. $12 per couple. 382-4990.

XMAS DANCE, McMORRAN'S, Dec. 23rd, G. Kraeling Orchestra. 658-5224.

16 PLACES TO VISIT

CHINATOWN ORIENTAL MUSEUM closed for the season except by appointment. 382-6812.

C.C.M. "MERCURY" BIKE, 3-speed, red with white fenders, black carrier. Missing from South Park School! Needed for Paper Route! Phone 386-6490, Richard.

LOST — BOY'S BLUE AND white Triumph bike from St. Martin's in the Field Hall, Dec. 7th. Please phone 385-2082.

LOST—PINK 8 STRAND PEARL necklace, Sun. even., between 4-5 p.m., near Woolworths or on Haultain bus. 382-0801.

LOST—BOY'S CCM 3-SPEED BIKE, green and white, missing from Oak Bay Junior Secondary School. Ph. 385-8092.

LOST OR STRAYED, 3 YEAR OLD female Siamese, answers to Tina. St. Patrick-Transit-Central Ave., area. Reward. 382-7980.

LOST — PET RABBIT. VICINITY Gibbs-Henderson and Foul Bay. Ph. 383-4980.

LOST — VICINITY JUBILEE Hospital, 7-month Keeshond, Husky-like dog. 388-7740.

LOST — MALE TOY POMERANian, vicinity Wilson St., Victoria West. 385-1743.

LOST YOUR PET? HOMES wanted, found. SPCA. 383-0514.

21 MALE HELP WANTED

REAL ESTATE SALESMEN

We have an opening now in our Real Estate sales staff for an experienced salesman with a proven record. We offer the following:
"UNLIMITED EARNINGS"
"NO MANAGEMENT COMPETITION"
"MORTGAGE FINANCING"
"LEADS FROM COAST TO COAST"
"PRIVATE DESK AND PHONE"
For a confidential interview to discuss all the other benefits, call Mr. Munro.
NATIONAL TRUST CO. LTD.
1280 Douglas St. 388-5451

ABOVE AVERAGE INCOME PLUS REGULAR CASH BONUS for mature man in Victoria area. Take short auto trips to contact customers. Air mail P. M. Dickerson, Southwestern Petroleum Corp., 534 N. Main St., Ft. Worth, Texas, 76101.

EXPERIENCED PLUMBING AND Heating Estimator with knowledge of Municipal by-laws. Must have references. Wages to suit qualifications. No triflers please. Apply Blake's Plumbing and Heating, 941 Esquimalt Rd., 383-8293.

BUTCHER
Help build business. No pressure. Profit participation. Brentwood Bay, 652-1661.

GOOD JOB FOR EXPERIENCED treeman. Only experienced need apply. 479-3873.

25 MALE OR FEMALE HELP WANTED

WANTED IMMEDIATELY, SOMEone to take care of cats. Can live in. Good Shepherd Shelter at Mill Bay.

26 FEMALE HELP WANTED

LIVE-IN HOUSEKEEPER REquired for motherless home. Father and 3-year-old boy. Unwed mother or mother with small child welcome. Ph. 385-8072 after 5 p.m. to arrange interview.

LARGE FOOD WHOLESALE warehouse requires women in packaging department on part-time basis. Hours to be arranged. Apply stating age and experience, if any, to Victoria Press, Box 540.

LADY WANTED FOR HOUSEHOLD duties. References. Victoria Press, Box 550.

26 FEMALE HELP WANTED

URGENT—YOUNG WORKING mother with 3-month-old healthy baby seeks housekeeping room in home with care for baby when mother working. Victoria Press, Box 548.

EXPERIENCED KITCHEN HELP for large private hospital. Start immediately. Apply Aberdeen Private Hospital, 1450 Hillside between 9 a.m. and 4:30 p.m.

AVON CALLING — LADIES WHO would like to earn good commissions, bonds and prizes, put your spare time to work. Phone 384-7345.

BABY-SITTING, LIGHT HOUSEkeeping, live in or out. Must be fond of children. Unwed mother welcome. 388-7218.

OCCASIONAL BABYSITTER WITH references required in Shelbourne district. Mature lady preferred. 383-6578.

ATTRACTIVE EFFICIENT PERson for general work in coffee shop. Apply Victoria Press, Box 543.

REQUIRE GIRL FOR NIGHT shift, 11:30 p.m. to 7:30 a.m. Apply office, 3035 Cook St., between 9:30 a.m. and 4:00 p.m. only.

RELIABLE LADY FOR SMALL rest home, evening shift, able to cook plain supper. Live in, $125 with board and room. Ph. 382-9840.

FREE ROOM AND BOARD IN exchange for some babysitting. Ph. 388-9011.

WANTED—LIVE IN BABYSITTER, unwed mother welcome. 386-6529 after 5.

27 TEACHERS WANTED

THE CALGARY SCHOOL BOARD

INVITES APPLICATIONS FOR SEPTEMBER, 1968

Positions will be available in all grades and in all subject areas.

1967-68 salary ranges for approved years of education beyond Alberta's Grade XII are as follows:

One Year	$4,300	$ 6,400
Two Years	4,300	7,000
Three Years	4,900	7,600
Four Years	6,300	10,750
Five Years	6,800	11,250
Six Years	7,300	11,750

Additional salary allowance is made for positions within the Division of Special Educational Services.
(Negotiations for 1968-69 salaries have not been completed.)

THERE IS PARTICULAR NEED FOR TEACHERS OF:
1. SPECIAL EDUCATION (Teachers of Educable Mentally Handicapped, Emotionally Disturbed, Brain Damaged, etc.; Psychologists and Speech Pathologists)
2. TECHNICAL AND INDUSTRIAL-VOCATIONAL EDUCATION
3. BUSINESS EDUCATION

All applicants must be eligible for Alberta Teachers' Certification. For applications and employment data, contact:
Personnel Division
Calgary School Board
412-7 Street S.W.
Calgary, Alberta

29 SITUATIONS WANTED MALE

CONSTRUCTION SUPERINTENdent, 25 years experience, seeks position in civil, commercial, residential. 385-6145.

DUTCH LANDSCAPE GARDENER. Expert in pruning and falling trees, clean-ups, remodelling. 382-0827.

EXPERIENCED MAN IN TOPping, limbing and falling. Fast service. Free estimates. 388-9720.

PAINTER — EXPERIENCED clean worker, by job or hour. 658-5094.

CARPENTER—ALTERATIONS, REpairs. Phone 479-6590.

FENCING, CARPENTER REPAIR work, all cement work. 382-0827.

INTERIOR - EXTERIOR DECOrating by hour or day. 385-7810.

30 SITUATIONS WANTED FEMALE

RETIRED BUSINESS WOMAN desires position as secretary nurse, travel companion to elderly lady. Victoria Press, Box 552.

YOUNG CHINESE WOMAN NEEDS housekeeping position in City. Gracious home. Live in. Victoria Press, Box 555.

TAKE CARE OF CHILDREN IN my home. By day, week or month. Phone Mrs. Ross, 1306 Hillside, 388-7068.

TAKE CARE OF CHILDREN IN my home, by day, week or month. Phone Mrs. Ross, 1306 Hillside, 388-7068.

EXPERIENCED TYPIST DESIRES part-time work. 386-8143.

32 TRADE SCHOOLS

Trainees Wanted
(Men and Women)
I.B.M. Keypunch
Computer Programming,

Drafting
Structural, Architectural, Mechanical

Our representative will be testing in the Victoria area during week of Jan. 8. For app't. write McKay Technical Institute, 432 Richards St., Vancouver 2, B.C.

33 BANDS, MUSICIANS AND ORCHESTRAS

DRUMMER WITH LUDWIGS available New Year's Eve. 382-7383.

LLOYD'S TRIO AVAILABLE FOR dances, banquets, etc. Ph. 384-1763.

HAMMOND ORGAN TRIO FOR New Year's Eve. 388-6322.

36 BUSINESS SERVICES AND DIRECTORY

Brick Layers

DO IT NOW!
Repair or remodel fireplaces and chimneys. Free estimates. 385-5036, 385-6176.

FIREPLACES, CHIMNEYS AND repairs, etc. 382-1391.

Bulldozers

EXCAVATING, BACKFILLING, loading and hauling, land clearing and all phases of subdivision road work. For free estimates phone O.K. Trucking. 386-3414.

Carpenters

ROYAL RENOVATIONS
Special winter rates on all types of home improvement. Call today for a free estimate. 386-9810.

ELDON CONSTRUCTION
Additions, renovations, repairs of all kinds. For estimates 386-2089 or 384-1473 eves.

GENERAL REPAIRS, ALTERAtions, additions. Fast, courteous service. Free estimates.
W. Earl Eby 385-0040

HOUSE REPAIRS, ALTERATIONS, rumpus rooms, garages, kitchen cabinets and vanities. A. Johns, 386-2745.

R. WARD, 383-9208
Complete carpentry service, free estimates. Reasonable rates.

ALL TYPES OF HOME IMprovements and repairs. Free estimates. Call anytime. 385-3900.

CUSTOM CARPENTRY. CABINETS, rec. rooms, carports, sundecks. Ph. 388-7963.

QUALITY WORK AT REASONABLE rates. Additions, renovations, etc. Estimates, plans. Glover, 658-5320.

ENGLISH CABINET MAKER — Kitchen cabinets, vanities, rumpus rooms. George Coultas, 479-1665.

ALTERATIONS, ADDITIONS AND repairs. First-class workmanship. Jack E. Court, 384-8756.

36 BUSINESS SERVICES AND DIRECTORY

Carpenters

WATSON FRAMING LTD., COMmercial and residential. 385-1797 or 384-0453.

CARPENTER WORK AND ODD jobs. Have references. 388-9210.

REPAIRS OF ALL KINDS BY hour or contract. 385-6217.

ARBORITE, REPAIRS, ALTERAtions, concrete. 384-0062.

Carpet Cleaning

CANADIAN CARPET CLINIC
Professional Rug and Upholstery Cleaners
383-6113

Carpets and Linoleum

STANDARD FURNITURE OFFERS the TOTAL PICTURE in FLOOR COVERINGS. Choose from the WIDEST SELECTION of Broadloom, Carpets, Vinyl and Tile! Expert layers, free estimates. Call Gary Cooper at 382-5111 to show samples in your home.

HOURIGANS CARPETS AND LINOS Ltd. Carpets, vinyls, linoleums, ceramic-plastic tiles, supplied and professionally installed. Free estimates. 715 Pandora. Ph. 386-2401.

THE VICTORIA CARPET MAN. Free estimates. Bill Lambert, 382-2655.

Cement

ANYTHING IN CONCRETE, SWIMming pools, pre-cast septic tanks etc. Rock blasting. W & N. Trace 479-3671 or 478-1261.

A. R. De GENDT — CEMENT contracting. Placing and finishing. Carpentry. Free estimates. 385-5584.

THE VICTORIA CEMENT MAN Ltd., Jeanpierre. 479-4987. If no reply phone 386-7022.

BIRKETT CEMENT AND DRAIN work. 479-2885.

384-8306 FRANK POLITANO 383-3495
Cement, Sewers, Drains.

TILE DRAINS, SEWERS, AND cement. Welch, 382-8662.

Cleanup Service

FREE HAULING OF JUNK, RUBbish, in exchange for anything saleable otherwise modest charge. Will also buy saleable items or trade for cleanup work. Satisfaction guaranteed. Free estimates. No obligation. Seven-day, 24-hour service. 388-6541 days, 388-4743 nights.

RUBBISH HAULED, BASEMENTS cleaned. Have commercial vacuum cleaner. Fences built. Drains laid. 384-6718 anytime. Free estimates. J. C. Van Nes, 382-9380.

A BETTER CLEAN-UP DEAL
Basements, attics, yards, etc. Junk cars bought. Jim Reid. 388-4743.

YARDS CLEANED UP, WINDOWS claened, painting. We don't want all the business — just yours. 382-4572.

SQUARE DEAL CLEAN-UP.
383-1221 1126 Hillside

Contractors

GREENBANK DESIGNS
Contract Division Ltd.
Designers and Builders
A complete package deal of design, construction and furnishing under a single contract. Call 385-0991.

FARMER CONSTRUCTION LTD.
Repair Dept.
Alterations, concrete, carpentry and sewer work. Phone 388-5121.

W. CAMPBELL LTD.
General Contractors
Building Consultants
Commercial and Residential, alterations, repairs, cabinet work, concrete, sewer, drain work. 479-3904.

ROCK BLASTING, DIGGERS, dump trucks, water mains, sewers, driveways, gravel, top soil, blasted rock. Free estimates.
479-1642 479-1642
A. J. BARR LTD.

LANGFORD DRYWALL
New houses, recreation rooms and renovations. Boarded and taped, textured ceilings. Free estimates. Call 478-3063 or 478-4498.

LUNEY BROS. & HAMILTON
Repairs, Alterations — 382-4218

INSULATED STUCCO, ROOFING additions and carports, complete service. Maple Leaf Suppliers and Contractors Ltd., 384-2723, 384-0157.

KASAPI CONSTRUCTION — N.H.A. and conventional homes, also commercial buildings. 386-6191.

G. H. WHEATON, LTD.
Repairs, Alterations 382-2159

WE ARE SPECIALISTS IN ADDItions and alterations. 25 years experience. Ph. 385-6145.

PLANNING TO BUILD OR BUY A home? Ulysses Construction. 477-3402.

CUSTOM HOMES AND RENOVAtions. Dean Construction. 388-7963.

Delivery and Transfer

CALL ADMIRAL'S
For pick-up and delivery. 382-5730

WATERMAN TRANSFER
General delivery and light trucking. Furniture, appliances. Ph. 386-9313.

Draperies

FASHION DRAPERIES. LOW overhead, fine selection bedspreads. 479-7060. Free estimates.

Dressmaking

DRESSMAKING AND ALTERAtions. 479-4391.

LET THE BEAUTY OF YOUR garments be the work of our hands. Fashion Craft, 28 Burnside W.

Dress Rentals

FORMALS, WEDDINGS, CENTENnial costumes. Fashion Craft Shop, 28 Burnside W. 385-1542.

Dry Cleaning

GO YOUR BEST! MARTINIZED!

A "Martinized" garment is cleaner, brighter, and stays pressed longer.

ONE HOUR MARTINIZING
Esquimalt Plaza — 386-8641

Electrical Contractors

APPLIANCE INSTALLATIONS, RESIDENTIAL REWIRING, ELECTRIC HEATING. ALL HYDRO FINANCING.
YORK ELECTRIC
383-7306

RESIDENTIAL REWIRING
Electric heating, appliances installed. No down payment. Hydro financing.
BUCKLE ELECTRIC
479-3941 385-8082

OLDER HOMES REWIRED. NO down payment. We finance through B.C. Hydro Plan.
EDDY'S ELECTRIC, 385-7666

McCOY ELECTRIC
Rewire expert. Hydro financed. New and older homes. 479-5931

Flooring and Sanding

SANDING — FINISHING — OLD floors new. Free estimate. 479-5069.

Gutter Cleaning and Repairs

GUTTERS, CLEANING, REPAIRS and alterations, reliable workmanship. 384-4851, 384-6055.

Hairdressers

SPECIAL REDUCED PRICES ON perms. New Ray Beauty Salon. 920 Pandora. 384-3644.

PROFESSIONAL HAIRDRESSING, service for shut-ins. 384-6002.

Jewellers

BIRKS JEWELLERS
Complete guaranteed watch repair service. 706 Yates. 382-4241.

Landscaping

BARKER LANDSCAPING
Rock Work, Patios, etc. Lawn specialists. Terms 382-8823

ROCKWORK AND LAWNS
EMIL 382-3714

36 BUSINESS SERVICES AND DIRECTORY

Miscellaneous Service

BEAD STRINGING AND REPAIRS in time for Christmas. Val's Shop, 723 Cormorant. Come in and see our new shipment of Canadianna.

TYPEWRITER REPAIRS, rentals, special student rates. Pickup, delivery. John Barnes, 385-3471.

Pottery

WHEEL, ROCK POLISHER, KILN. 9-4. Gilmar, 1700 Kings. 385-8113.

Painters and Decorators

ISLAND DECORATORS
Painters Paperhangers
Spray Painters
Plaster Repairs
Convenient Time Payments
383-9059 Eves. 382-1479

CLARK & PATTISON
PAINTING CONTRACTORS LTD.
Brush or spray. Paperhangers. Texture and vinyl work. Will do all or part of any job. Paint store. BAPCO, GENERAL and BENJAMIN MOORE Paints and rentals of all painters' equipment. Terms if desired. Phone 384-0443. 760 Princess Avenue.

WHEN IT COMES TO PAINTING
Come to Ted Hill-Tout
Complete painting and decorating service — interior and exterior.
Free Estimates — Terms Available
TED HILL-TOUT, DECORATOR
1920 Oak Bay Avenue. 384-6532

WEBB & SON
384-6637. Paperhanging, painting. Quick, clean, reliable. First - class workmanship, 30 years experience. Victoria. Terms if desired.

STAN HAYWARD
Complete painting and decorating. Brush or spray. Free estimates. Phone day or night. 385-6813.

QUALIFIED AND DEPENDABLE
Painting and paper hanging. Reasonable prices. Carl Andriessen. 386-9622. 1909 Duchess.

PAINTING AND PAPERHANGING Carpentry, tiles etc. No job too small. Special rates, top work. Tom Harker and Al. 383-8773 or 427-3236.

EXPERT PAINTING AND DECOrating, brush or spray finishing. 382-6479 after 5.

PAINTING AND DECORATING INterior, exterior. Top workmanship, low rates. Blandford at 478-4961.

PAINTING AND DECORATING — reasonable rates, satisfaction guaranteed. Terms. 382-7885, 479-2473.

EXTERIOR, INTERIOR, WITH special low rates. Call Douglas, 388-5761. Free estimates.

SCANDINAVIAN PAINTER AND decorator. 382-0712

Piano Tuning

PIANO TUNING SPECIAL $10. H. Williams 385-2524.

Plasterers

STUCCOING, PLASTERING. Alterations. Reasonable. 479-4779.

Plumbing and Heating

24-HOUR SERVICE. FREE ESTImates. Qualified workmanship guaranteed for all your plumbing and heating repairs and renovations. JIM BRONSTON, Phone 386-2053.

PITT & HOLT LTD.
J. WELHAM, Prop.
Sheet Metal Work, Plumbing, Heating Installations, Oil Burners.
602 Esquimalt Road 383-7413

CALL Q-LINE PLUMBING AND Heating Ltd. for quality work. 384-8656 or 384-0208.

S. H. BROWN, 382-2747
Repairs, remodelling, new work.

Roofing, Insulation and Siding

PARKER JOHNSTON LTD.
1314 Broad St. 382-9181
ROOFING, INSULATION at its very BEST. Over 50 years' combined experience to stand the TEST.

SKYLINE ROOFING AND SIDING
Free estimates. 24-hour service.
C. LEONARD 382-8807

NEW AND OLD ROOFS APPLIED, repairs a specialty. Reasonable. 652-2358.

Septic Tanks

AL PISTELL — SEPTIC TANK cleaners. 383-7345.

Tailors

BRITISH CUSTOM TAILORS.
WE alter, remodel and restyle
1311 Blanshard 383-2632

Tree Service

SCIENTIFIC PRUNING, SPRAYing, removal. Large shade and fruit trees. Power stump chipper. Insured. Chas. A. Cowie, Tree Surgeons Ltd., 382-1676; Eves. 383-1668.

ANYTHING IN TREES, STUMPS, hedgework or dangerous trees. Call MT. VIEW TREE SERVICE
479-3873 Insured 382-2256

HAMBROCK, "THE TREE MAN." Hedges, stumps, trees. Reasonable. Insured. 384-1645; 384-5296 eves.

Wall Washing

HAYWARD'S WALL WASHING Service by machine. 382-0783.

Window Cleaners

AIRSPEED WINDOW CLEANERS. Prompt, guaranteed. 479-6576.

39 PERSONALS

YOUNG MALE MODEL (SAILOR) needs help, understanding and tutoring. Any young man or woman who is willing to try please write Victoria Press, Box 455.

ALCOHOLICS ANONYMOUS
Contact 383-0415 or P.O. Box 1, 1005 View St., Victoria, B.C.

WANT RIDE TO OKANAGAN. Contact phone no. 652-2624.

40 BUSINESS PERSONALS

"HOME FOR CHRISTMAS?"
Find a loving partner through selective dating. Commonwealth Marriage Bureau — Licenced since 1956—Ste. 910 736 Granville, Vancouver. 683-3045.

BEAUTIFUL INDOOR POOL, available to public, restricted basis; Sauna bath, Victoria's only Espresso Coffee Bar facing pool. Reservations and enquiries. 386-2812.

FRECKLES!
German discovery — Highest Distinction award. Money order, $3.95. Agents wanted. Victoria Press, Box 553.

HEALERS ANONYMOUS
384-7002

42 EDUCATION

TUTORING, PROFESSIONAL help by experienced teacher. French, Math, new and old method. 382-7866.

UNIVERSAL TUTORING COLLEGE
2020 Douglas
Phone 385-8603 any time

EXTRA HELP FOR ELEMENTARY school children with reading difficulty. Oak Bay vicinity. 388-9496.

REDFERN, MONTESSORI SCHOOL and kindergarten. 386-0931, 384-4825.

60 FUEL

Coal

CLEAN ALBERTA COALS
For Stoves and Furnaces
Coal and Coke for Aga Stoves
Prestologs — Heating Oils
ROSE FUEL CO. LTD
739 Pandora 388-6646

PRES-TO-LOGS DUMPED
240 $21; 120 $10.90; Lump Coal, $26.70 ton; kindling, 8 sacks $4.70. Williams Coal, 382-9395.

COAL THAT LASTS — CLEAN, top grades. Richard Hall and Sons, since 1882. 746 Fort St. 384-1431.

Oil

GET MORE CUSTOMERS BY PUTting Classified Ads on your sales staff now. Phone 386-2121 for a helpful representative.

60 FUEL

Oil

STOVE AND FURNACE OIL metered delivery. Ideal Fuel Co. Ltd., 382-4622, 382-2832.

Wood and Sawdust

SPECIAL
DRY INSIDE FIR
Hand loaded, very clean, 12" lengths for furnace, fireplace, kitchen range.
FIRPLANER ENDS
Kiln dry, 2x4, 2x8, 2x10. Stove lengths. Immediate delivery.
SOOKE FUEL CO.
382-2211 383-8925

TOTEM LOGS
$18 Per Unit
240 LOGS (12 LOGS PER CARTON)
DELIVERED WITHIN 5-MILE CIRCLE
Ideal for fireplace etc.
HARKNETT FUEL LTD.
384-9381 2333 Government St.

Fertilizer—Sawdust
Double screened for barns and gardens. By bulk or blown.
Quantity of Hog Fuel Available
SHAVINGS. 3 UNITS $7.95
Ideal Fuel Co. Ltd.
382-4622 382-2832

WOOD — WOOD
Dryland Fir Wood never been in water.
2½ cords $14.95
Best Fuel Co. 384-5524

DHILLON FUEL — 383-3811

Cordwood, 2½ cords	$22
Dryland mill wood, 2½ cords	$18
Kiln dry planer ends, 2½ cords	$18
Millrun millwood, 2½ cords	$12
Blower fir sawdust for furnace.	

WOOD — DRY — WOOD
12" Length
Furnace—stove—fireplace
2½ Cords $17.95
Ideal Fuel Co. Ltd. 382-4622

ALDER, FIR, ANY LENGTH. Rolly's, 478-3549.

61 BUILDING SUPPLIES

CUBBON LUMBER & BUILDING SUPPLIES LTD.
1720 Cook St. 515 Alpha St.
384-8181

PANELING

	REG.	SALE
4x8 Pre fin. mahog.		$ 3.49
4x8 Walnut	$12.95	$ 9.94
4x8 Birch	$12.35	$ 9.65
4x8 Teak	$12.95	$10.94
4x8 Cherry	$11.95	$10.94
4x8 Tiama ¾"	$18.95	$15.50
4x8 Cedar Wood ¼"		$ 5.95
4x8 Aspenite ¼"		$ 2.79
4x4x¼ Hardboard		.89
4x8x⅛ Hardboard		$ 1.27
4x8x¼ Hardboard		$ 1.95
4x8x⅝ Particle Bd.		$ 4.95
4x8 Moracan Tan-Pre. Fin.		$ 3.99

RANCH PANEL SHORTS

	3'	4'	5'	6'
Six inch, each	.18	.24	.40	.44
Eight inch, each	.24	.36	.50	.68

PACKAGED LUMBER

25 pcs. 2x4-4' ECO	$2.75
25 pcs. 2x4-6' ECO	3.95
25 pcs. 2x4-8' ECO	6.75
25 pcs. 2x4-10' ECO	7.25
25 pcs. 2x4-12' ECO	8.25
25 pcs. 2x3-8' M-R	8.75
25 pcs. 2x4-6' Cedar M-R	5.95
25 pcs. 2x3-6' Cedar M-R	4.95

SQUARE TEX CEILING PANELS
4'x4'x¼—12" squares. Natural Ceiling Tile. Per panel 99c

PING PONG TABLES
(Regulation size)
with bases
SPECIAL $19.95

CUBBON LUMBER & BUILDING SUPPLIES LTD.
6 Days a Week
to 5:30 p.m.

WHY PAY MORE?
D Waterproof fir plywood

unsanded 4' x 8'		sanded	
5/16"	$2.35	¼"	$3.15
⅜"	$2.75	⅜"	$3.95
½"	$3.95	½"	$5.45
⅝"	$4.85	⅝"	$6.35
¾"	$5.85	¾"	$6.95

2' x 4'—⅛" hardboard	.45
4' x 8'—⅛" hardboard	$1.25
4' x 8'—¼ hardboard	$1.75
4' x 8' Gyproc No. 1 white	$2.35
2" x 4"—8' studs from	.20
2" x 4" random econo MBM	$29.95

LANGFORD BUILDING SUPPLY
940 Goldstream Avenue 478-1724
Open seven days a Week

61 BUILDING SUPPLIES

STEWART & HUDSON

POWER TOOL HEADQUARTERS
SALE SALE

Rockwell, Greenline, Porter Cable, Delta, Beaver, Black and Decker.

	Reg.	Sale
¼" Greenline Drill	$24.95	$19.97
⅜" Greenline Drill	$29.97	$26.97
⅜" Varispeed Drill	$49.97	$39.97
Jig Saw	$36.95	$29.97
2-Speed Jig Saw	$44.97	$39.97
Greenline Router	$69.97	$59.97
Greenline Sander	$36.97	$29.97
7½" Greenline Saw	$69.97	$59.97
6¾" Porter Table Saw	$109.50	$89.95
7¼" Porter Table Saw	$119.50	$99.95
Porter Table Jig Saw	$79.50	$59.95
9" Beaver Radial Saw	$319.00	$299.50
12" Band Saw w/motor	$238.50	$199.95
10" Delta heavy Duty Table Saw	$342.00	$279.50
7¼" Black and Decker Saw w/case	$65.10	$46.99
¾ h.p. Capacitor Ball Bearing Motor	$46.95	$37.99

CERAMIC TILE SALE
Big assortment, popular patterns.
White and gold, 49c sq. ft.

FLOOR TILE SALE
New Shipment Canadian Tile.

12x12 Armstrong Vinyl	19½c
9x9 Vinyl	9¾c

MIRROR SALE
Direct Import Quality Belgian.

42x28 Crystal	$11.88
42x28 ¼" plate	$16.88
28x24 Crystal	$6.88
16x48 Crystal	$7.99
16x24 ¼" plate	$5.49

V GROOVE MAHOGANY

4x7 Cottage	Sale $2.29
4x8 Cottage	Sale $2.49

TAN BANK HICKERY
4x8—¼
Prefinished Sale $5.99

P.V. HARDBOARD SALE

4x8—⅛	$1.77
4x8—¼	$1.77
4x4—¼	.89

CEILING PANELS

4x4 Natural	.99
4x4 White	$1.59

STEWART & HUDSON
Open 6 days to 5:30
400 Block, Gorge E.
Phone 386-3211

SPECIAL
PAINT SALE — 50 Per Cent off prices on Store Stock items.
TOOLS for all Tradesmen, Harrington and Goldblatt.
ALBITOL the perfect concrete bonding agent.
QUICKSET PERMANENT CEMENT for Leaky basements.
OPEN SATURDAY till noon
Use our parking lot
ISLAND BUILDING SUPPLY COMPANY LTD.
575 Gorge Road East
382-5178

PRE-FAB SHOP LTD.
Mfg. of quality custom made sheet metal duct and fittings for commercial and industrial use in ventilation, heating and air conditioning.
CONDUCTOR PIPE and ELBOWS
All types FLASHING
CONVERSION, OIL BURNERS
REGISTERS and GRILLS
382-5214 412412 Alpha Terrace

BRIDGE LESSON

By OSWALD and JAMES JACOBY
Newspaper Enterprise Assn.

The recent death of Ivan Erdos at the age of 43 took away one of the best and most colorful of our players. According to Oswald, Ivan was a youngster. From Jim's viewpoint he was middle-aged. From any viewpoint he was a great player.

NORTH 19
♠K 6 3
♥K J 7
♦A 8 6 4
♣10 3 2

WEST
♠8
♥5
♦J 9 7 5
♣A K Q 9 6 5 4

EAST
♠J 10 7 2
♥10 9 4 3
♦10 3
♣J 8 7

SOUTH (D)
♠A Q 9 5 4
♥A Q 8 6 2
♦K Q 2
♣Void

North-South vulnerable

West	North	East	South
			1♠
3♣	3♠	Pass	6♠
7♣	Pass	Pass	7♠
Pass	Pass	Pass	

Opening lead—♣K

Ivan won his first national title in 1959 when the team of Erdos, Ollie Adams, Bob Sharp and Oswald Jacoby won the men's team event at Coronado. It was an unusual win in that it was the first national victory for three members of this team.

Ivan went on to win numerous other national titles and with fellow Californian, Kelsey Peterson, represented the United States in world competition a few years back.

Ivan was one of those players who was willing to make a play for which he would be criticized severely if it failed. His theory was that he didn't care about criticism. He wanted to win.

Here is a hand from a rubber bridge game that illustrates this. Ivan refused to take a sure profit against seven clubs. He ruffed the opening club lead and led a trump to dummy's king. Then he led back a trump and proceeded to think for some time after East played the seven spot.

The standard play would be to go up with the ace or queen and, as you can see, the standard play would have lost. Everyone would have said, "Tough luck." There would have been no criticism.

Ivan played his nine. If West had produced the jack or ten, North would have exploded. East, West and the kibitzers would all have laughed, and there would be a story going around about the expert who couldn't handle a 3-2 trump break.

All this meant nothing to Ivan. He decided West's bidding had shown a singleton spade. Ivan wanted to win and did.

Steer Yourself to BETTER CAR BUYS — Check the Big Selection Running Daily in the Classified

61 BUILDING SUPPLIES

S. J. PEDEN LTD.

2'6"x6'6"x1⅜" No. 1 VARNISH MAHOGANY DOORS (slight defects) SPECIAL $5.95

4x7x4 mm. Prefin Mah. $2.89
4x8x4 mm. Prefin Mah. $3.25
Ceiling Tile, white, 12x12 and 16x16. 64 sq. ft. ctn $8.49
4x8x¼ Prefin Birch $7.49
4x8x3/16 Teak, Walnut and Rosewood $10.95
4x8x⅜ Gyproc Wallboard $2.49
4x8 Plastic Laminate $13.49
4x8x¼ Sanded Fir $3.25
4x8x⅜ Sanded Fir $3.89
4x8x¾ Sanded Fir $6.50
4x8x⅜ Unsanded Fir $4.95
4x8x¾ Unsanded Fir $5.60

SEE US for BEST PRICES on doors, mouldings, floor tile, hardware and asphalt roofing.

8 to 5, 6 days a week

S. J. PEDEN LTD.
2855 QUESNEL ST.
386-3464
One Block East of Douglas Between Market and Topaz

LUMBER PLYWOOD

A yard full of lumber. All sizes, types, grades of Douglas fir framing lumber at the lowest prices in Victoria.
Before you buy check our prices. Everything for the home builder.
Doors — Hardware — Mouldings
Insulation — Roofing
Aluminum Windows — Nails
Pre Fab Cottages
Free estimating service available at no cost or obligation. FOR QUALITY, SERVICE and guaranteed satisfaction. Phone, write or bring your building requirements to HOME BUILDING SUPPLIES
220 Esquimalt Rd. 382-2211
Immediate delivery service to all Vancouver Island and Gulf Islands.

COLUMBIA READY MIX LTD.
2949 Phipps Rd.
Deliveries
Ready Mix Concrete
Monday thru Saturday.
Plant 478-1701 Res. 478-2737

SAANICH LUMBER YARDS
7' 11" Sabot Kit $30.95
50' Picket Fence $20.50
50' Lawn Fence $18.00
2x6 Work Bench $6.30
3041 Douglas St. 385-2486

62 FURNITURE

NEW AND USED
39" Headboards $7.95
Unpainted wardrobes $37.50
Genuine mohair mats $13.95
Kitchen utility tables, each $5.00
Coffee table and 2 matching end tables (used), (sold separately) set $26.50
Kitchen rocker (chrome) $8.00
Assorted lamps from $2.50
Used beds from $10.00
Used mattresses from $5.00
Mahogany finish liquor cabinet (fitted) Reg. $95.00 ....$45.00
HOME FURNITURE
825 Fort St. 382-5138

LUNDS AUCTIONS
Tuesday and Saturday
ALL HOUSEHOLD FURNISHINGS, TOOLS, CARS, BOATS, ETC.
PHONE FOR FREE APPRAISAL
926 FORT ST. 386-3308

MAYNARDS AUCTIONEERS
FURNISHINGS PURCHASED OUTRIGHT OR SOLD ON CONSIGNMENT. APPRAISAL WITHOUT OBLIGATION.
HIGHEST PRICES REALIZED AT
MAYNARDS 388-5191

KILSHAW'S AUCTIONEERS
Buy — Sell
CASH
Guaranteed Appraisals
1115 Fort 384-6441

REPOSSESSED FURNITURE
Complete 3-room groups, kitchen, living room and bedroom. Well taken care of. Assume payments of $10 a month. To view phone Lin Bell, 386-2458 days, 384-1057 eves.
CONTINENTAL HOME SUPPLY
851 Johnson 386-2458

FURNITURE NEED REFINISHING? Let the Bay's experts give them that brand new look or harmonize differently finished pieces. Make an appointment for a free appraisal. Call the Bay 385-1311, Local 239. Another fine Bay service.

COUNTRY AND CITY AUCTION
FURNITURE BOUGHT AND SOLD
SALES SAT. 1 P.M.
731 Goldstream Ave. 478-1791

CLEANING
Two-piece chesterfield cleaned, demothed, in your own home from $19. We also clean carpets. For free estimates call Ambassador Home Service. 382-5532.

THE BRITISH UPHOLSTERY Shop. Personal calls with upholstery fabrics and slip covers without obligation. 385-2222. 1403 Broad at Johnson.

PERSONALIZED RE-UPHOLSTERING service in the home. Phone 382-5111 and ask for J. Worden or G. Hodgson. Standard Furniture Co., 737 Yates.

XMAS LAMP SPECIAL. VALUES $28 - $48, now only $19.50.
CONTINENTAL HOME SUPPLY
851 Johnson 386-2458

BUNK BEDS; SPRING FILLED mattresses, good condition, $50. 479-4681.

COGSWELL ROCKER, $37.50, AS new. 384-0903.

BEDROOM SUITE, NEW.
1155 Schram Drive.

63 MUSICAL INSTRUMENTS

Beautiful HEINTZMAN Spinet Piano and bench (slightly used). Louis XV mahogany case.
Rent to purchase.
FLETCHER BROS.
2020 Douglas 383-0248 anytime

SEE THE FINE DISPLAY OF YAMAHA GRAND PIANOS
FLETCHER BROS.
2020 Douglas 383-0248

IN VICTORIA IT'S EATON'S FOR the Hammond spinet organ. A wealth of tone and colors and special features. It's the organ that can't go out of tune! Priced from $1,495 to $12,120. NO DOWN PAYMENT and generous trade-in on your present organ or piano. Professional lessons at no extra cost. EATON'S Music Centre, phone 382-7141.

ACCORDION SALE. 120 BASS, 5 models, $85-$135. 80 bass $75, 12 bass, 4 models, $29-$69. Drum sets from $95. Beginners' guitars, $9.50. Suzuki guitars, $16.50. Yamaha guitars $32. Electric guitars from $19, violins $35. Many other instruments specially priced. Willis Music Studio, 1320 Broad St., 385-5242.

INVESTIGATE THE MOST SUCcessful Organ of them all by THOMAS. It's clever and will flatter your playing even if a beginner! Only at Reginald Stone Organ Studio, 1239 Broad Street, right across from Eaton's. Open every evening except Saturday. Phone 383-0239.

HEINTZMAN PIANO, FREE TUNing and delivery, $395. Reginald Stone Organ Studio, across from Eaton's at 1239 Broad Street. Open every evening except Saturday. Ph. 383-0239.

HAMMOND AND LOWRY ORGANS with percussion and vibrato. Many fine sound effects, from $765. All with matching bench. Willis Music Studio, 1320 Broad St. 385-5242.

1—MANUAL HARPSICHORD, EXcellent condition, $990. 382-5321.

TRUMPET, GOOD CONDITION, $90. Phone 388-0520.

63 MUSICAL INSTRUMENTS

ORGANS FOR XMAS DELIVERY

—Used single keyboard THOMAS with 13-pedal notes $298
—NEW PHILIPS combination chord organ and regular single manual. Many voices spec. $588
—ONE ONLY, two manual ELECTROHOME with sustain walnut $795
—LOWREY two manual portable. This organ has everything. SPECIAL DEMONSTRATOR PRICE $1695
Many other ORGANS to choose from with NO DOWN PAYMENT. TERMS available.

WOODWARD'S
2nd Floor Mayfair

HALL AND FAIRFIELD MUSIC CENTRE
Flat top Guitars $18.95
Classic guitars $18.95
2 pick-up electric guitars $39.00
Electric bass guitars $69.00
Traynor amplifiers ....$185.00 up
Framus guitars ....$49.00 up
New 120 bass accordions $225.00
Music stands $3.95
Hawaiian elect. guitars $69.00
Ukuleles $5.95
96 Bass Hohner accordion $139.00
Metronomes with bell $10.50
Sheet music, harmonicas, mikes, strings, kazoos, melodicas. Complete stock of band and orchestra instruments and everything musical.
HALL AND FAIRFIELD MUSIC CENTRE
728 Fort St. 385-8342

TALISMAN MUSIC CENTRE
Canora guitars $9.95
Suzuki guitars $19.95
Regent jumbo guitars $55.00
Yamaha 150 guitars $69.00
Guiya Electric guitars $49.00
Electric mandolin $38.50
Violins from $24.00
Vox Fuzztone $39.00
Ace Tone Organ $355.00
Thomas Organ $275.00
Conora Fuzz Tone $19.95
Hofner Beatle Bass $240.00
German trombone $69.00
Coronet $69.00
Vox Super Continental organ $1450.00
New Garnet amps. from $425.00
Epiphone bass guitar $188.00
Fender stratocaster $275.00
Electronome $18.95
939 Yates 384-9222

PIANOS
NEW AND RECONDITIONED
GOOD RUMPUS ROOM PIANOS $295
Many other fine UPRIGHT PIANOS YAMAHA modern mahogany pianos like new $695
NO DOWN PAYMENT—BUDGET TERMS
WOODWARD'S
2nd Floor Mayfair

THIS CHRISTMAS GIVE YOUR FAMILY
"A BALDWIN"
Exclusive Agent On Vancouver Island
BERNIE PORTER MUSIC STUDIO
1734 Douglas Street
382-9542

HOHNER VERDI 1 ACCORDION 48 bass, full treble keyboard, excellent condition, $75 or best offer. 383-5549.

FOR SALE, SEMI-HOLLOW BODY guitar, with tremels arm, 2 pickups, guitar bag and cord, as new, 383-2866.

RENTALS, SALES AND REPAIRS for all band instruments. Nelson's Instrument Repair Service, 4129 Carey Rd., Phone 479-2827.

WANTED TO BUY, HEINTZMAN, Nordheimer or Mason and Risch piano. Fletcher Bros., 2020 Douglas. 383-0248 anytime.

120 BASS JUNIOR SETTIMIO SOprani accordion with case, excellent condition. Reasonable price. 652-2910.

WE BUY USED PIANOS FOR cash. Phone EATON'S Music Centre. 382-7141.

BALDWIN ORGAN, LIKE NEW, make nice Xmas gift. Cost $2,200, $1,595 or offer. 477-6525 or 386-9762.

LADY'S ACCORDIANA ACCORdion for sale. 120 bass, $250. 479-2463 after 5 p.m.

HAMMOND M1 ORGAN, ALMOST new, cost $2,300, sell $1,900 or reasonable offer. 383-4319.

120 BASS, FRONTALINI, ACCORdion, new. 479-1534 evenings.

REBUILT PIANOS, EASY TERMS
Scott Piano Service. 384-4623

USED SPINET
477-3918

¾-SIZE VIOLIN, LOVELY TONE, $45. 385-0257.

TRUMPET, AS NEW, $75 OR offer. 382-5321.

2-PICKUP KENT GUITAR, MUStang amp., $125. 477-2674.

HALLET-DAVIS UPRIGHT PIANO, excellent condition, $375. 382-1270.

ELECTRIC ORGAN, GOOD TONE. $350. 385-5635.

BRISCOE HAMMOND ORGAN, $90. 478-2872.

3 PICK-UP GUITAR R AND S switch, $30. 384-3203.

63A MUSIC TEACHERS

PROFESSIONAL INSTRUCTION ORGAN
BERNIE PORTER MUSIC STUDIO
1734 Douglas Street 382-9542

PRIVATE MUSIC LESSONS ON MOST ALL INSTRUMENTS
HALL AND FAIRFIELD
728 FORT — 385-8342

ESTHER'S ACCORDIAN STUDIO
Accordions loaned beginners
1428 Westall 383-0701

PLAY POPULAR PIANO
20 lessons. Results guaranteed
Mrs. Ted Williams, 386-1252

64 TV, STEREO, RADIO SALES AND SERVICE

FACTORY SPECIAL ON STEREOS
8 only. 75 watt output. Top stereo components including tape and satellite speaker jacks. Reg. $699.
SPECIAL $499
CONTINENTAL HOME SUPPLY
851 Johnson, 386-2458

TELEVISION — RADIO MAJOR APPLIANCES
Repairs made in your home or in the service building by competent technicians and backed by famous HBC guarantee. You can charge it or use your PBA. Dial 385-1311.
THE BAY

REPOSSESSED 3-WAY STEREOS
Fleetwood-Walnut cabinet AM-FM 23" Picture Tube, Record Changer, excellent working order, 3 years old. $293. Lin Bell, 386-2485.
CONTINENTAL HOME SUPPLY
851 JOHNSON

TV SERVICE
20 YEARS EXPERIENCE
All repairs done in your home
Call For Appointment
COLORAMA TV SERVICE
9 A.M. TO 9 P.M.
388-9751
Guarantee service within 1 Hour

SEE CONTINENTAL'S NEW TV, Stereo, and 3-way display. We are overstocked due to remodelling and will give top trade-ins, reduced prices and a free turkey throughout the Christmas Season. Phone 386-2458.
CONTINENTAL HOME SUPPLY
851 Johnson

TVS AND RADIOS REPAIRED AND Overhauled by Government Certified Technician
BRENTWOOD BAY ELECTRONIC SERVICE
P.O. Box 101, Brentwood Bay Phone 652-2045 or 652-1419

CONTINENTAL HOME SUPPLY
851 Johnson
1 repossessed stereo, regular $749.95, balance owing $497. Reliable party take over contract. Ask for credit manager Art. 386-2458.

64 TV, STEREO, RADIO SALES AND SERVICE

"VICTORIA"
You NEVER Looked
BETTER
THANKS TO
CABLEVISION
Victoria Cablevision Ltd.
3601 Shelbourne
477-1884

ADMIRAL DE LUXE STEREO, new concept in speaker set up. All AM and FM, features Dual changer, 120 watt output.
2 Dumont 40 watt output stereos, AM and FM Gerrard changer, tape jack.
Panasonic tape recorder, one month old, 4-track, 2-speed.
All above models as new. Full warranties. Save $60. $214, trade and terms.
Phone Lin Bell, 386-2458 days, 384-1057 eves.
CONTINENTAL HOME SUPPLY
851 Johnson 386-2458

KENT'S ZENITH
Remote control specials
Used 23" Consol at $325
Used 21" Consol at $269
Used 23" Mantle with stand now $275
KENT'S LTD.
742 Fort St. 383-7104

KENT'S LTD.
CHRISTMAS SAVINGS
Used radios from $9.95
Used TV's from $49.95
Used 3-speed radio combinations from $79.95
KENT'S LTD.
742 Fort St. 383-7104

COLOR
3-WAY COMBINATION
Includes garrard changer, AM-FM stereo, and color TV.
Christmas Special $788
with approved trade.
TRADER VIC'S
1412 Quadra 388-6264
Open Nightly 'till 9 p.m.

KENT'S LTD. RENTALS
11" — 12" — 14" — 17" 19" — 21" — 23" TVs; Tape Recorders; Record Players; Transistor Radios; by day, week or month.
KENT'S LTD.
742 Fort St. 383-7104

3 ONLY, LAST YEAR'S RCA COPpella AM-FM Stereos. Superb 4-door modern cabinet with Scandinavian influence in natural walnut. Centre storage compartment for up to 150 record albums behind sliding doors. 2-12" and 4-3½" speakers in integrated sound storage system. 65 watt amplifier with Garrard 60 MK. II changer. Reg. $527. To clear, $448.88. Quadra Appliances, 3514 Quadra 385-6422

BUTLER'S TV RENTALS
BLACK & WHITE
COLOUR
RENTAL — PURCHASE PLAN
PHONE 383-6911

G.E. CONSOLE TV, WALNUT, cablevision hook-up. See anytime. $185. Some terms available. Antenna included. 447 Constance. 385-8692.

FLEETWOOD COMBINATION stereo, record player and tape recorder, AM-FM. Solid walnut. Take over payments. 656-2562.

REPOSSESSED 3-WAY DUMONT combination, call L. K. Johnson, 386-2458 Continental Home Supply, 851 Johnson.

RCA COLOR TV, FLOOR MODEL, reduced for quick sale; $575. Quadra Appliances, 385-6422.

MOBILE RADIO TELEPHONE
Ball & Shemilt Electronics Ltd.
No. 1 W Burnside Rd. 386-7701

LITTLE'S TV SERVICE
Government Certified Technician
Calls $4.50. Guaranteed work 384-4550

DYNA STEREO 70 AMPLIFIER and P.A.S. 3, pre-amplifier, as new. 383-8338.

21" PHILIPS CONSOLE TV, $37.50; 21" Admiral console TV, $37.50. Both A-1 condition. 382-7475.

21" TV IN GOOD WORKING condition. 479-6391.

21" PHILIPS CONSOLE TV, VERY good picture, $37.50. 382-7475.

9" PORTABLE COLOR TV FOR sale, $240 or best offer. 388-7292.

FOR SALE — STEREO RECORD player, $10. 479-7437.

STEREO SPEAKERS FROM $13 each. All new. 477-2773.

65 MOTORCYCLES

COME SEE THE
1968
TRIUMPH BONNEVILLE
650 cc
YAMAHA 50 cc to 350 cc
Also a good selection of reconditioned used machines
ACCESSORIES FOR XMAS GIFTS
Gloves, from $2.95
Helmets, from $10.95
Windshields, from $12.95
Bubbles, from $5.50
Rear carriers, from $6.50
Saddle bags, from ..$5.95
Leather jackets ..$39.95
Leather pants $45.00
at YAMAHA CITY
Division of
MULLINS MARINE SALES LTD.
925 Yates
382-1928

BIG!
CHRISTMAS SPECIAL
NOW ON AT
PEARSON MOTORCYCLES
3400 Douglas 386-3033

— JUST ARRIVED —
Complete English rain suits and motorcycling high boots. Quality goods. See them at
BROOKLANDS MOTORCYCLE, 937 Fort. St. Serving the motorcyclist since 1913. 383-5926.

LAST MINUTE CHRISTMAS GIFT SUGGESTION
NEW KAWASAKI 85 cc, reg. $360
CHRISTMAS SPECIAL $298
FREDERICK MOTORS LTD.
PARTS, SALES, SERVICE
2751 Richmond 384-2121

'66 HONDA, 150 CC, A-1 CONDItion. 477-5516.

65 MOTORCYCLES

WE HAVE A LARGE SELECTION OF CHRISTMAS GIFTS FOR ALL MOTORCYCLE RIDERS
AT
CYCLE CENTRE
LES BLOW'S MOTORCYCLE SALES
2940 Douglas St., Phone 384-7843

CHRISTMAS SPECIALS
New motorcycles from $225
Parts, accessories etc.
Suzuki Motorcycles, 695 Alpha St. 382-4512.

MOTORCYCLE FOR SALE, '65 Yamaha 80, good condition, low mileage. $200. 478-1540.

1965 HONDA, 50 CC, AS NEW. What offers. 386-2619.

'66 YAMAHA 250, $500, VERY GOOD condition. 385-3700.

EXCELLENT CONDITION 1955 150-CC. B.S.A., $199. 382-4527.

1964 HONDA 90, HELMETS AND tack. Best offers. 477-1262.

1959 HONDA 50. BEST OFFER. 477-2521 till 6 p.m.

66 BICYCLES

BICYCLES
Raleigh Sports 3-speeds at $64.95; Racers $79.95 and the very latest in Mustangs $49.95 and up. Small deposit holds. Trade-in later.
ROBINSON'S
1307 Broad St. 385-3429

FOR ALL YOUR BICYCLES and Accessories See
OAK BAY BICYCLE SHOP
1968 OAK BAY AVE.
PHONE 384-5451

SELLING BICYCLES AT COST. Like new. Trikes and Bikes from $10; 3-speed Highrise $59.95. Open 9 til 9. Overseas Cycles (1953) 1822 Govt. St. 382-6011.

BICYCLE FOR GIRL 7 TO 9 years, $10; boy's 3-speed 26" cycle, $20, with newspaper carrier available. 382-2530.

BICYCLES NEW AND USED
Russ Hay 2542 Govt 384-4722
Trades Accepted — Repairs

BOY'S BIKE, 16" FRAME, 24" wheel, $10. 3841 Rowland Ave. Phone 479-2856 after 9:30 a.m.

NEW AND USED BIKES. Repairs. Burnside Bicycles. 388-7031.

3-SPEED STING RAY BICYCLE, excellent condition. 479-4494.

BOY'S 18" BIKE, GOOD CONDItion. $12. 477-1044.

BOY'S RALEIGH 3-SPEED, $28.95 477-3122

3-SPEED BIKE, PERFECT CONDItion, $40. 382-7337.

MAN'S BIKE, NICE SHAPE, $25 479-5554

24" C.C.M. GIRL'S BIKE, $10; 26" man's bike, 6-speed, $40. 384-0613.

BOY'S RALEIGH BIKE, 3-SPEED, light, generator $18. 479-5321.

BIKE 24" WHEEL, ALMOST NEW. 385-4909.

BOY'S 3-SPEED BIKE 26" $35 OR offer. 386-2078 eves.

10-SPEED 21" RACING BIKE, excellent condition, $55. 477-3728.

67 STOVES AND FURNACES

GIVE HER A GOURMET FOR CHRISTMAS
THE POPULAR MOFFAT GOURMET OFFERS DOUBLE COOKING CONVENIENCE
You can broil or roast in the upper compartment while you bake in the big 24" oven below.
MOD. 30M250X
SPECIAL $318
ANTIQUE COPPER $10 EXTRA
C. TAYLER
707 Johnson St. 383-3281

DE LUXE ELECTRIC 30" MOFfat range, 12 yrs. old, in good condition and working order, $20. 388-6933.

RANGE AND FURNACE REPAIRS —Boilers and Cyclos oil burners installed. 477-4912.

GAS AND OIL INSTALLATIONS and service. 384-7731. Dave Hutchinson.

24" FRIGIDAIRE RANGE; 30" Heatline range. 479-1418.

OIL STOVE, GOOD CONDITION. 388-5713 before 9 a.m. or after 5.

LARGE ELECTRIC STOVE, 1½ years old $100. 1418 Vining St.

MOFFAT ELECTRIC RANGE FOR sale. $35. 382-4471.

71 FARM IMPLEMENTS

USED EQUIPMENT
Fordson and Major with 14 ft. Ford backhoe and Shawnee loader. Excellent value, $4,500.
MG 40 Ransome crawler tractor with PTO and hydraulics. $1,395.
NEW EQUIPMENT
Ford 3000 AP 8 and 10-speed tractor models in stock for immediate delivery. Save $ $ now with Ford Pre-Season "Trade 'N Save" Plan.
MAYHEW AND STRUTT LIMITED
2300 Douglas Street
386-7704
FORD — FARM — INDUSTRIAL MARINE

BUTLER BROTHERS TRACTOR SHOP
Headquarters for proven
J. I. CASE
Utility and farm equipment
Keating X Road 652-1121

GET MORE CUSTOMERS BY PUTting Classified Ads on your sales staff now. Phone 386-2121 for a helpful representative.

74 GARDEN SUPPLIES

Fertilizer

LOST LAKE FARM, BUY DIRECT FOR SATISFACTION
Well rotted cow manue, $3 - $3.50 per yd. 479-3841.

DUCK MANURE 50c A BAG. Sidney Duck Farm. 656-4412.

Plowing, Rotovating and Cultivating

COOPER TRACTOR SERVICE
All tractor work plus heavy brushmower for blackberries and light brush. 382-9316.

C. STARCK ROTOVATING, ETC., tractors, hand machines, loading and hauling. 479-8157, 383-1084.

BOB'S ROTOVATING
Clearing, blade work. etc. 479-2190

DON'S TRACTOR SERVICE — Plow, cult., rotovate, level. 477-3913.

JACK'S TRACTOR SERVICE— Rotovate, plow, level. 479-1586.

Top Soil, Rocks and Fill

SHREDDED PEAT SOIL, GARDEN sand, manure, gravel, fill. Soil and manure by the sack. E. Nixon Ltd. 479-1937.

TOP SOIL, FILL, BLASTED ROCK, sand and gravel.
OK Trucking Co. Ltd., 386-3414.

VALLEY FARM SHREDDED PEAT soil, also chicken manure. 478-1073.

79 SPORTING GOODS

WATER SPORTS XMAS SALE NOW ON
Save up to 20 per cent on:
WATER SKIS
SURF BOARDS
WET SUITS
JACKETS
DIVING EQUIP.
at
Frank White's SCUBA SHOP
Victoria's Complete Diving Centre
1919 Douglas St. 385-4713

SPECIAL
PINTAIL STEELHEAD VEST
$11.95
GORDON'S SPORTING GOODS
1007 Hillside Ave. 383-5815

THE MOUNTAIN SHOP
Your Ski Specialist
SALES — RENTALS — REPAIRS
ESQUIMALT PLAZA 388-7431

SKIS, BOOTS, POLES, ETC.
Rentals, Repairs, Information
PEETZ SKI SHOP 574 Johnson

GOLF CLUBS, BAG AND CART. $50. 384-3938.

79 SPORTING GOODS

FOR THE BOY: BB Gun trap ranges, $39; blank guns, $3; slingshots, $2.25; pellet rifles and pistols, $12-$42; archery sets.
FOR THE MAN: Shotguns, rifles, handguns, gunracks $14-$17; gun cases $5-$25; reloading presses and components; down vests $15; knives $2-$24; binoculars $29-$90; powder scale $19; scotch duck call $11; Bluer $1.50; cleaning kit $5.50; gun digest $5; stock finish $1.75; shell packs $5; ammo spotting scope $39.
SCOPE SPECIALS
4x Scope Reg. $29.95 Special $19.95
2x7 Redfield $110.95 Special $99.95
2.¾ Redfield $66.95 Special $59.50
ROBINSON'S
1307 Broad St. 385-3429

ICE SKATES PROFESSIONALLY hollow ground and sharpened, 50c.
ROBINSON'S
1307 Broad St. 385-3429

SAANICH MINOR HOCKEY
Jackets $17.95
RAY'S SPORTS CENTRE
1692 Douglas Street 385-6312

22 SEMI-AUTOMATIC 4-POWER scope. 5 shot clip. Excellent condition. $35. 477-4206.

RUGER .22 SEMI-AUTOMATIC rifle, new, regular $80. Offers. 477-2957.

80 BOATS AND MARINE

MARINE GIFT SUGGESTIONS
Gimbal Glass Holders .$1.35
Boat Fenders, from $1.20
Rod Holders, from $3.35
Riding Lights, from $6.50
Hand Spotlight, from $11.95
Electric Horns, from ..$10.75
Gas Detectors, from ..$55.00
Combination Bilge Pump and Blower $49.95

GIFTS GALORE TO SUIT ANY POCKET BOOK

Insure your investment — winterize your motor with us—free storage, pay next spring.

MULLIN'S MARINE SALES LTD.
925 Yates
382-1928

OAK BAY YACHTS
HAIDA 26
New Boats from Hong Kong and Japan
BROKERAGE
Sailing School — Charters
Compass Adjusting
Easy Financing — Trades on All Deals
OAK BAY MARINA
656-3579 - 386-8212

M M M M M M M M M M M M
SPECIAL PURCHASE of QUALITY BOMARINE WATER SKIS!
PERFECT XMAS GIFT AT DISCOUNT!
SPRUCE pair, reg. $24.95 ....$18.95
JUNEIOR pr., reg. $24.95 ....$18.95
ASH combo pr., reg. $39.95 ....$29.95
MAHOGANY combo pr., reg. $49.95 ....$34.95
2 ONLY—GRESVIG SLALOM SKIS Reg. $32.95 ....$19.95
MERCURY MARINE SALES & SERVICE
Div. of Mayfair Motors Ltd.
736 Cloverdale Ave. 385-8922
M M M M M M M M M M M M

WEEKLY SPECIAL
CHRISTMAS SUGGESTIONS
SAILING VESTS $11.98
BOAT CUSHIONS $4.75
VINYL RAIN SUITS $12.98
BOAT SPONGES $2.49
CIGAR LIGHTER $6.50
AIR HORNS $13.98
GAS TANKS $15.99
ELECTRIC WIPERS $17.98
SPEEDO SETS $13.98
COMPASS $10.98
SKI MIRROR $6.50
SKI ROPES $3.98
SKI BELTS $3.98
OAK BAY MARINE SALES & SERVICE
1327 Beach Drive 384-4141

XMAS GIFT SUGGESTIONS
COMPASSES, from $12.95
SPEEDOMETERS, from $15.75
STEERING WHEELS, from $13.95
BOAT HORNS, from $10.75
BILGE PUMPS, from $4.25
BOAT ANCHORS, from $10.50
FOLDING CHAIRS, from $16.95
WATER SKIES, from $36.00
ANGUS MARINE SALES AND SERVICE LTD.
2220 Douglas St. 384-7431

BOAT BROKERS
CHRIS CRAFT SALES
VAN ISLE MARINA LTD.
Steve Dickinson
Geoff Simpson
Sidney, B.C. 656-1138

CANOE COVE MARINA
SWARTZ BAY 656-3915 SIDNEY
Home of High Quality Cruisers Manufactured in Canada
Bertram Deep Ve Fibreglas
Canoe Cover Commander and Cruiser
36-ft. Fibreglas Line
26 — 28 — 31 — 36 — 41 — 46 — 50
Plus complete repair facilities.
All tide marine travelift.

22-FT. CABIN CRUISER
Heads, sink, V-8 power, clean and sound, ready to go. Trades or Truck or Motorcycle accepted.
Les Blow's Motorcycle Sales
2940 Douglas St. 384-7843

WE HAVE
1—Moorage at 40c ft. boat ramps.
2—Boat rentals and sales.
3—Boat hauling and trailer rentals.
4—Experienced mechanics.
SOOKE BASIN MARINE & SALES
Phone 642-5963 or 384-1991

NEW BRONZE DINGHY LIFTING davits mounted on swim grill. Rudder and propeller shafts made to order. "Simplex" trolling gurdies and blocks with hydraulic drives.
SMITH BROS. FOUNDRY & MACHINE WORKS LTD.
632 Pembroke St. 384-1629

BOAT BROKERAGE
Have 25 customers looking for 14' to 18' used boats.
VAN ISLE OUTBOARD, Sidney
9768 Third Street 656-2665

YOU FINISH 25 FT. DE LUXE cabin cruiser, woodwork completed, hull and cabin top fiberglassed, finished in mahogany. Must sell. 384-7966.

ORR MARINE
One 100-H.P. engine with Eaton outboard drive. One reconditioned Chrysler Ace marine engine.
31 ERIE STREET 382-5813

ONLY FIVE SAILING DAYS TILL XMAS. Don't waste them. SHOPPING Bosun's Locker, sailors anonymous.

CASH OFFERS
On all Boats, Marine Equipment
MAYNARDS. 388-5191

14' RUNABOUT, TRAILER, AND 20-h.p. '66 Merc outboard, $450. Phone 479-1329.

10 FT. CARTOP, SMALL OUTboard. $90. 385-5635.

PROPELLERS
REPITCHING REPAIRING
Harbor Machine Shop 383-6555

14' FIBREGLASS BELLBOY, 35 h.p. electric Johnson, tilt trailer. 384-7095.

WANTED: 14'-16' FIBERGLAS boat. Victoria Press, Box 547.

120 FATHOM RAYTHEON DEPTH sounder, brand new, $350. 385-4692.

GOOD 14 FT. SEAWORTHY BOAT, 7 h.p. inboard. $450. 385-5635.

81 TIMBER

NEAR TOFINO 164 ACRES, 1,000,000 ft. tbr. Lovely beaches. $35,000. F. G. Rainsford, 819 Fort St 382-7522.

WANTED — FIR OR BALSAM standing or felled timber. Perry Bros., 478-2530.

82 MISCELLANEOUS FOR SALE

LES PALMER'S GREAT GIFTS TO PLEASE THE MEN ON YOUR LIST

MEN'S SUITS
Men's all-wool, fine worsted suits in new rich shades of heather, copper, olive and lovat marl, charcoal greys, browns and blues. Quality tailored luxury fabrics and wide selection of fittings.
Price, Two Pants
$59.50

SPORT COATS
All-wool tweeds, Harris, twists by Kynoch, West of England flannels and Shetlands.
$29.50 to $49.50

SLACKS
Pure wool, permanent crease, smart, neat-fitting, long-wearing.
FROM $13.95

VESTS
For the young man. Brocades and wools.
FROM $7.95
Washable wool sweaters by Wolsey, Day and Jay Berma. Newest colors and styles.
FROM $11.95

MANY OTHER UNADVERTISED SPECIAL ITEMS
AT
LES PALMER
The Store With More
714 View 382-2825

NEW ADDITION TO OUR PATIENT-CARE EQUIPMENT
"ELECTROHOME" "MINI-HEATER"
"The" Portable Heater
WITH
Dual Wattage
AND
CHILD-PROOF CHROME GRILL
Ideal for Sickroom and Nursery
FOR RENT OR SALE
AT
SURGICAL SUPPLIES LTD.
a division of
McGILL & ORME
1021 Broad St.
384-8433

GIFT SUGGESTIONS
Italian vino bottles $1.49 and $1.79; steins, 98c each; copper and brass plaques, $2.50 to $5.95; tea pots, $1.90; table lamps, $4.75 to $12.95; 20-pce. set of dishes, $7.95, Sunbeam steam or dry iron, $12.95; elec. ketties, $9.50; pop-up toasters, $16.95; foot stools, $3.95; hassocks, $5.95 to $8.95; hostess chairs, $13.95 to $15.95; Hostess arm chair, $19.00; platform rockers, $39.00; recliners $59.00; tri-lite table lamps, $12.95; coffee tables, $10.95 to $39.95; stepend tables, $10.95 to $39.95; 9x12 rugs, $69.00 to $95.00; Gifts the whole family can enjoy. 2-pce chesterfield suites, $95.00 to $299.00; hide-a-bed, $119.00; drop back lounge, $59.50; drop arm love seat, $149.00; 8-pce Duncan Phyfe diningroom suite, $343.00; 9-pce Maple dining room suite, $399.00; Duncan Phyfe drop-leaf table and 4 chairs, $139.00; 5-pce kitchen suites, $34.50 to $57.95; 3-pce suites, $39.00; 7-pce suites, $53.90; china cabinets, $39.00 to $69.00; corner china cabinet, $145.00; odd buffets, $29.00 to $39.00; nest of tables, $49.00; cedar chest, $39.00; Duncan Phyfe drum table, $43.00; refrigerators, $39.00 to $169.00; vacuum cleaners, $19.00 to $39.00; floor polishers, $14.50 and $24.50; bedroom suite complete, $159.00; single continental beds, $29.50 to $69.50; chests of drawers $12.50 to $59.00; dressers, $17.50 to $79.00; wardrobes, $24.50 to $39.00; round oak table, $49.00; Maple love seat rocker, $79.00; Maple rocking chair, $39.00; combination radio record players, $49.00 to $79.00; G.E. portable TV and stand as new, $129.00; portable sewing machine, $49.00; desks, $19.50 to $69.00; console extension table, $69.00; maple corner cabinet, $39.00; rollaway cots, $17.50 to $27.50; double mattress and box spring, $59.00; Bendix automatic clothes dryer, $59.00; electric heaters, $2.85 to $32.50
PANDORA USED FURNITURE
1050 Pandora 383-6319

SEE the NEW G-E RANGES with self-cleaning oven now on display at RAWLINGS. The greatest new range feature in years!
RAWLINGS PLUMBING and HEATING CO. LTD.
2657 Douglas St.

NEW FILING CABINETS
4-drawer legal from $71.95
4-drawer letter from $61.95
Many used stacking chairs $3 each. Used wooden lounge chairs ideal for reception area.
B & D OFFICE INTERIORS
388-6112

ABEL TRADING. BEDROOM suite, dining suite, treadle sewing machines, tricycles, used lumber, doors, windows, 2" and 4" cast iron pipes, galvanized pipe and plumbing, etc. Miscellaneous junk, winter coats, army great coats, marble pieces, cement wash tubs, car parts. Walk round warehouse, 8:30 a.m.-5 p.m. Turner St., off Bay St. 388-6541.

WAREHOUSE CLEARANCE
OF WATERLESS COOKWARE sets, 14 pieces $16. White portable electric sewing machines, 2 only, $34 and $38. Call 9 to 9. Quality-Buyers Discounts. Ph. 383-1780 or 385-7864.

GIVE HOURS OF FUN THIS Christmas—years of pleasure and use to follow. A casting resin kit, for making ornaments, lamps, plaques, etc., will do it, and at very reasonable cost. Industrial Plastics Ltd., 506 Fort.

WESTINGHOUSE DE LUXE washer, used 4 years, $65; baby's Folda Swing, converts to car seat, $8; rocking horse, $1.50; metal red wagon, $6; older type Remington standard typewriter, $25. 478-2123.

TUXEDO AND TAILS, SUITS, Poole of London overcoat, gabardine coat, all size 36 to 38, shoes size 8. Lady's suits, dresses, new skirt size 20, offers. 386-2643.

LAMB SKIN
Great gift idea. White or 8 pastel shades. These are washable. We will deliver in Greater Victoria. 479-6576.

PRACTICALLY BRAND NEW muskrat jacket, size 32 or 34, lovely shade, by Canada's leading fur stylist, famous for quality furs, $225 or near offer. 382-2026.

SMALL WOOD AND COAL heater, $25; wood and coal furnace with blower, $50; 2 Persian scatter rugs; man's new jacket, size 46, $15, etc. 652-2205.

6-PIECE WALNUT DINING ROOM suite; 4 heavy chrome chairs; high chair; large crib, small crib; assorted toddler clothes, Toidy seat. 478-1164.

¾ SILVER FOX CAPE, PERFECT, lovely present, $50; lady's genuine Scotch kilt, $10; 3 mink ties, $10 each. 386-0071.

SKI BOOTS, SIZE 7; NURSE'S shoes, size 8; dresses, skirts, 12-14; antique table, silver table chest; lamps; garden tools. 384-6250.

82 MISCELLANEOUS FOR SALE

WOODWARD'S USED FURNITURE AND APPLIANCES
779 PANDORA AVENUE
386-3322, Local 216, 219

DECEMBER CLEARANCE SALE OF FURNITURE ODDMENTS
3/3 BOX SPRINGS
3/3 MATRESSES
4/6 BOX SPRINGS
4/6 MATRESSES
BOOKSHELVES
CHESTS of DRAWERS
RECORD CABINETS
TABLE LAMPS
RUGS
CEDAR CHESTS
4/6 PANEL BEDS
NIGHT TABLES
DRESSERS
DESKS
ROCKERS
DINETTE CHAIRS

RECONDITIONED APPLIANCES
REFRIGERATORS
ELECTRIC RANGES
OIL RANGES
AUTOMATIC WASHERS
WRINGER WASHERS
TELEVISION SETS

Ask about WOODWARD'S Easy Credit Terms
WOODWARD'S

FIBREGLASS and PLASTIC MATERIALS
RESINS — $6.95 gal.
General Purpose—moulding or cello finish resins.
STYRENE — $3.75 gal.
ACETONE — $2.65 gal.
CLOTH 6 oz. x 38"
$1.35 lin. yd.
We stock a full line of fibreglass materials—all weights of cloth—mat—roving—gelcoats — etc. — cellophane all at the
LOWEST PRICES
STYRAFOAM CUTOUTS
Balls, Cones, Wreaths, etc.
CORRUGATED FIBERGLASS PANELS
CASTING RESIN
(Water clear) $9.50 gal.
PELAGIC PACIFIC INDUSTRIES LTD.
4 Huron St., Victoria
PHONE 386-1811

THIS AND THAT AT ECONOMY PRICES
'VALVOLINE' MOTOR OIL—
All Grades ....Per Quart 49c
ELECTRIC IMMERSION HEATERS ....ONLY 69c
OFFICIAL HOCKEY PUCKS TO CLEAR 25c
METAL WATERPROOF MATCH BOXES 79c
WATCHMAKERS LOUPES (eyeglass) 95c
BED-LIGHT for NUSERY, SICK ROOM etc. complete 89c
AUTOMATIC LIQUOR JIGGERS Measures as it pours 89c
ADJUSTABLE GOOSENECK STYLE MAGNIFIER with STAND ....$195 ea.
HOT WATER BOTTLES, standard size 99c
24 HOUR SUPERIOR POCKET HAND WARMER. VELVET CASE AND FILLER, complete $1.75
AND LOTS MORE
AT
SPENCER'S MEN'S ANNEX
1110 Government Street

A A A A A A A A A A A A
STANDARD'S BARGAIN ANNEX USED FURNITURE SPECIALS!
2-Pce. Cheserfield Ste. grey, wide arm 59.50
8-Pce. Oak Dining Room Suite 149.50
California Sleeper Lounge 84.00
9' x 10'6" Rose Carpet 29.50
USED APPLIANCES TOO!
Easy Wringer Washer 149.00
Thor Dryer 39.00
Acme 24" Electric Range 59.00
Speed Queen Automatic Washer, 3-cycle, like new 249.00
STANDARD FURNITURE BARGAIN ANNEX
843 Pandora
(Opp. B.C. Hydro)
A A A A A A A A A A A A

MEAT SAVINGS
TOP SIRLOINS, each 49c
BACON, RINDLESS ....59c lb.
COTTAGE Rolls, lean ....69c lb.
FREEZER SPECIALS
SIDES OF BEEF, Top Commercial ....59c lb.
CHRISTMAS MEAT PACK. 25 lbs. includes Turkey and Ham $14.95
GUARANTEED TENDER
BUDGET TERMS AVAILABLE
ALBERTA MEAT MARKET
1811 Cook 383-8552
Free parking at door.

APPLIANCE SPECIALS
INGLIS Royal Automotic Washer and Dryer $249.95
GURNEY Oil Range, Excellent Condition $75.00
ENTERPRISE Oil and Electric Combination $99.95
DANBY-IGNIS Freezers, all sizes, ideal for apartments, motels, etc., from $169.95
MAIS FURNITURE AND APPLIANCES
1821 Cook 385-2435

NOW IN VICTORIA, HEADquarters for Rebuilt IBM Typewriters standard and Executive. Approx 25 per cent off list price. NEW MACHINE GUARANTEE. Your choice of type style and carriage length. CITY OFFICE EQUIPMENT LTD., 826 Yates Street. 386-0212.

OVERSTOCKED ON BEAUTIFUL new portable typewriters, all makes and models, regular and electric. Special DISCOUNT between now and Xmas if you bring this ad. Liberal Trade-in allowances. Terms can be arranged. CITY OFFICE EQUIPMENT LTD., 826 Yates St., 386-0212, 386-0041.

FOR XMAS
Mink Corsages from $1.95 to $4.95
Trimmings of fur on your suit or dress.
FOSTER FURS
762 Yates St. 383-2514

BACK TO SCHOOL SPECIAL. New and used typewriters from $50 and up. Remington, Underwoods, Royals Island Business Machines. 2663 Douglas. 384-7148.

9' BY 12' UNDERFELT. THOR automatic washer, needs service, $15; wringer washer, $30; copper trilight; tank vacuum; chrome table. 385-6290.

NO. 40 GLASS LINED WATER tanks, 10-year guar., $99.50. Easy terms. Royal Appliances, 388-9021.

82 MISCELLANEOUS FOR SALE

OAKCREST FOODS—3475 QUADRA DISCOUNTS GALORE! SAVE NOW! ON ALL FOODS. Hundreds of Items Too Numerous to Advertise! PRICES EFFECTIVE MON., TUES., TILL 9.
JAP ORANGES PER BOX $1.79
Fresh Ground Beef, CANADA CHOICE. OAKCREST DISCOUNT PRICE ....2 LBS. 89c
Young Sliced BEEF LIVER OAKCREST DISCOUNT PRICE ....LB. 39c
WIENERS, NO. 1. OAKCREST DISCOUNT PRICE 37c
BONELESS ROLLED VEAL ROASTS. OAKCREST DISCOUNT PRICE ....LB. 59c
BACON, lean, sliced, rindless. OAKCREST DISCOUNT PRICE ....LB. 59c
FRESH TURKEYS AVAILABLE WED., THURS., FRI. AND SAT. AT THE LOWEST MARKET PRICES. ALL SIZES.
CANNED MILK, Pacific, Carnation, Alpha. OAKCREST DISCOUNT PRICE ....2 TINS 33c
Cream Style CORN, Devon, 14-oz. OAKCREST DISCOUNT PRICE ....2 TINS 29c
Nabob — Large 24-oz. MINCEMEAT OAKCREST DISCOUNT PRICE ....JAR 47c
Clark's MUSHROOM SOUP. OAKCREST DISCOUNT PRICE ....2 TINS 35c
Krispee's—Large 11-oz. foil POTATO CHIPS OAKCREST DISCOUNT PRICE ....PKG. 39c
Canada Choice LEAN CROSS RIB ROAST OF BEEF. OAKCREST DISCOUNT PRICE ....LB. 69c
Dole's Fancy, 48-oz. PINEAPPLE JUICE OAKCREST DISCOUNT PRICE ....TIN 45c
Oven-Ready, 6-8 lbs. TURKEYS, GR. A OAKCREST DISCOUNT PRICE ....EA. $2.89
No. 1 Drybelt Netted Gem POTATOES, OAKCREST DISCOUNT PRICE ....10 LBS. 49c
CHRISTMAS CANDIES All Kinds! OAKCREST DISCOUNT PRICE ....3 LBS. $1.00
We Reserve the Right to Limit Quantities.

CHRISTMAS SPECIALS
G.E. POWER SWEEPERS $37.95
HOOVER FLOOR POLISHERS $22.88
HOOVER "CONSTELLATION" VACUUM CLEANERS $44.88
"BROTHER" SEWING MACHINES, from $57.88
"SINGER" SEWING MACHINES, from $99.95
LARGE SELECTION
WOODWARD'S APPLIANCES
2nd Floor

CONTINENTAL TURKEYS
We have a freezer full of turkeys in our store to be given away with the purchase of any chesterfield, bedroom or dining room suite, also TV and stereo. Save 20-40 per cent on any purchase and pick your own turkey
CONTINENTAL HOME SUPPLY
851 Johnson St. 386-2458

TRUSSES
SURGICAL SUPPORTS
WHEELCHAIRS
SALE or RENT
OWL DRUG CO.
701 Fort 385-6761

REBUILT ENGINES
5 H.P. Wisconsin $85
9.2 H.P. Wisconsin and heavy-duty centrifugal pump $250
9 H.P. Briggs & Stratton $110
VICTORIA LAWNMOWER HOSPITAL
834 Johnson St. 386-8339

GIFT SUGGESTIONS
Ice skates, roller skates, basketballs, curling brooms, soccer boots, archery sets, hunting or pocket knives, swim masks and fins, golf balls, dart boards, bicycle generator sets, barbell and dumbell weight sets, hockey sticks.
ROBINSON'S
1307 Broad St. 385-3429

COMPLETE SELECTION OF electric razors for him or her. Victoria Centre for train sets and accessories from $6.95 and up. Roadrace sets and accessories, all popular makes, from $18. Remember we service what we sell. B.C. Shaver Shop, 743 Fort St., 383-0051.

USED APPLIANCES
Wringer washers from $10.
Electric ranges from $35.
Fridges from $25.
Easy Terms.
VAN ISLE VARIETY
945 Kings Rd. 384-4336, 333-1347

STERLING CANDLE HOLDERS, $20; Silver plate on entree dish and 14" round tray with cut-out design, $10 each. 658-5638.

GIRL'S CCM FIGURE SKATES, size 1, $5; men's coats, one tweed, one blue cashmere, size 38, each $30. 382-2960.

VICTORIA MEAT MARKET STRETCHES your food dollar. 625 JOHNSON STREET

RODGERS CONSOLE TV, $25; tape recorder, $30; long orange drapes (5), $40. 384-6302.

GOLFERS AND SKIERS
Knitted socks and mitts from handspun sheep wool. 382-1786.

ORIGINAL PROFESSIONAL water colours. Landscapes, seascapes, reasonable. 479-4023.

8 CU. FT. FIRESTONE FRIDGE, cross-top freezer, $49. 384-7813, All-Temp.

PAY UTILITY BILLS AT McCALL DAVEY DRUG STORES PRESCRIPTION SPECIALISTS

DRESSED DOLLS AND HANDmade doll clothes. All sizes. Reasonable. 382-1786.

GIANT CHRISTMAS TREE, beautifully trimmed, 15 ft., ideal for large apartment, etc. 479-7265.

NEW AUBURN 100 PER CENT human hair wig, fully styled. 384-6201.

ENGAGEMENT RING, VALUE $250, not worn. Must sell. Ph. evenings, 383-4238.

LADY'S VAL D'OR SKI BOOTS, never worn, size 6½, $30. 384-3203 after 6.

LITTLE GIRL OR DOLL HAIR dryer; girls' ice skates, sizes 5 and 3. Phone 479-4160 after 10 a.m.

'59 DODGE WAGON, BEING scrapped, running gear good. Offers. Also muskrat stole. 478-5042.

5 GO-CARTS; PARTS, WHEELS, etc. 478-5042.

TRIANG TRAIN WITH CABLE. 382-2300.

PURE WOOL SHEEPSKIN RUG, like new. 382-4952.

GAS RANGE, $25; TV, GOOD working order. 385-7131.

CHILD'S TRICYCLE, GOOD CONdition. 385-8818.

35 MM. CAMERA WITH FLASH attachment, $20. 382-9040.

MAN'S FORMAL TAILS, SIZE 38-40, medium height, $50. 382-7663.

6-YEAR-OLD SIZE CRIB, $25, good condition. 478-5043.

ELDON CRASH CAR SET, $8. PH. 658-5417.

OIL PAINTINGS BY NUMEROUS artists. Art Centre, 1121 Vancouver.

PORTABLE RECORD PLAYER, good condition, $35. 479-1933.

VIKING WRINGER WASHER, $20. 479-3017.

NEAR NEW HOOVER POLISHER, $19; crib, $5. 382-5889.

USED TRICYCLES, PAINTED. 652-2771.

MEN'S GOOD CLOTHING SOLD at the Bazaar. 382-2841.

XMAS GIFTS. COINS, SHINPLASters. Indian trade musket. 382-4792.

ELECTRIC IRONER $50; ELECTric hand Hoover $12. 382-2745.

WESTINGHOUSE AUTOMATIC washer, $40. 385-9985.

LINESMAN'S SPURS AND BELT. New. 384-8476.

SCALELECTRIC ROAD RACE SET, $15, 16 ft. of track. 384-3652.

PROJECTORS, 16 MM., $95-$240. Warranty. 477-2773.

82 MISCELLANEOUS FOR SALE

EATON'S
Bargain Centre
WAREHOUSE
749 View Street

FIRESIDE BENCHES—Upholstered in hard-wearing tweed covers. 2 styles 43"x20" 34.95
26"x20" 28.95
GOSSIP BENCHES—with back. Arborite top and plastic seat. Each 9.99
MODERN DESIGN LAMPS—in walnut, complete with shade. Each 9.00
G.E. PORTABLE RECORD PLAYER —2-speaker 4-speed. Each 44.95
VIKING STEREO RECORD PLAYER—4-speed, automatic changer, 2 speakers 84.95
RCA VICTOR 17" PORTABLE TV. Each 158.88
INGLIS PORTABLE DISHWASHER. Each 238.88
WESTINGHOUSE CLOCK RADIOS. Each 28.88
19" PORTABLE COLOUR TV. Each 478.88
RCA VICTOR STEREO COMBINATION. Solid state. Each 258.88
RECORD CABINETS—All wood construction, Arborite top, 16"x24"x 26" high. Each 36.99
Open til 9:30 p.m.
Nightly, except Saturday
Use Your Handy EATON Account
No Down Payment
No Payments 'til January '68

HARVEY'S MEATS
BONELESS Pork Roasts, lb. 69c
HARVEY'S Home Cured Ham, lb. 59c
SAUSAGE Meat, lb. 35c
Local turkeys, home cured cottage rolls, and smoked picnics for Xmas.
FREEZER SPECIALS
SIDES of Standard Beef ....62c lb.
SIDES of Pork ....45c lb.
HARVEY'S
Fine Meats Ltd.
2709 Quadra St. 383-2031

LOOK WHAT'S HAPPENED TO McCLARY-EASY WASHERS AND DRYERS!
Entirely NEW designs — NEW giant capacity perforated tub — NEW 'poly' pump — NEW mechanical suspension transmission — NEW durable press cycles. Dryer also completely redesigned for quieter, more efficient operation. Come and see the advantages — models on display at . . .
BUTLER BROTHERS
1720 Douglas St. 383-6911

USED MOWERS
A fine selection of good used Reel and Rotary Power Mowers from 12" to 22" cutting widths with prices ranging from $40 to $170.
MAYHEW AND STRUTT LIMITED
2300 Douglas Street
386-7704
EXCLUSIVE DEALERS FOR ATCO-RANSOMES - JARI
Easy terms, trades welcome

24 SEWING MACHINES TO CHOOSE FROM
TREADLES $13.50 AND UP
PORTABLE ELECTRICS $25-$45
6 CONSOL MACHINES $45 UP
SAWYER SEWING
811 Fort Street 388-6228

SPEED QUEEN
Heavy Duty Washers $288.88
Dryers $178.88
Transistor Radios $10.99
Philco 5-Tube Radios $17.85
Philco Automatic Record Players from $39.95
EASY TERMS
ROYAL APPLIANCES AND TV
723 Johnson 388-9021

CHEESE CHEESE CHEESE
We're loaded with cheese for your Xmas enjoyment. Open every night until 9 p.m.
130 KINDS OF CHEESE
Gorge Rd. at Harriet. 383-6024

6-YEAR-CRIB AND MATTRESS with bumper pad and matching chifferobe in natural finish. Playpen and pad; 3-pce bedroom suite, double bed with mattress, chest of drawers, vanity dresser with mirror; bar, black with design and blue arborite counters. 383-4205 after 6 p.m.

FOR CHRISTMAS — 1847 RODgers silver, Old Colony, 5 sets of 12 and other pieces, total 72 pieces. In mahogany cabinet, 4 legs, 3 drawers, well at top, 28" high, bow front, $90. Apt. 304, 1319 Newport Ave.

TAPING GIFTS
4 and 8 track
TAPE CARTRIDGES
$6.95
TAPE RECORDING CENTER
1543 Fort St. 382-0923

FREEZER SPECIAL
10 Boiling Fowl, $5.90
Firbank Farms
1180 Royal Oak Ave.
Farm Fresh Grade A Eggs
Fresh Garden Produce

RUSSIAN SQUIRREL COAT, 16-18; brass fire basket; Electrolux Junior polisher attachement; dolls crib; 2 black velvet hard hats, 6⅞; Lionel, Triang trains; Meccano, parts or complete. 477-3560.

WE BUY AND SELL AT
The People's Store
PEOPLE'S TRADING POST
2510 Trans-Canada Highway
478-3933
Open Sunday, 1-6 p.m.

VIKING WASHING MACHINE, timer and pump, new condition, $45; boy's skates, size 5, $3; boy's bicycle, $12. 383-8517.

DOLL BUGGY, $7; RIDE'EM tractor, $7.50; large hockey game, $8.75; assorted Tonka toys; boy's Raleigh 3-speed bike, $19. 383-4488.

WALNUT DINING TABLE AND 4 padded-seat chairs $65; 14 ft. stepladder $10. 382-4527.

DR. SCHOLL'S FOOT MASSAGER, never used. Reasonable offer. 917 Green after 5:30.

3 PR. DRAPES, 2 FOLDING doors, rotor antenna, mirror, TV, 2 sinks. 386-2308.

BOY'S BICYCLE, 20", $20; CARtop carrier and box, $12. Phone after 5. 479-4890.

HOOVER CONSTELLATION vacuum cleaner, 2 months old, $25. 1268 Reynolds Rd. Call after 4 p.m.

NEW EVENING DRESSES, SIZE 15 and 16, for sale. Reasonable. Ph. 658-8198.

MODEL MOTORING HO SCALE racing set, perfect condition. $25. 382-7337.

NEW 8 FT. KITCHEN CABINET, arborite top $120; also custom made cabinets. 479-1325.

BELL AND HOWELL JEWEL porjector; zoom lens; Super 8 editor. 385-5071.

REPORTER ENLARGER, NEARLY new, going for $50. 384-8320.

DINNER SET, 59 PIECES, AS new; adult's skates. 382-9710.

GOOD RUG, 9 X 12, $45. PHONE 383-3601 after 6 p.m.

NEW ½ H.P. MOTORS, $28.95 UP. Hunt's Electrical, 382-7741.

ONE-DAY SERVICE FOR BEAD stringing. 723 Cormorant.

WRINGER WASHER, $15; OIL heater, $5; oil stove, $75. 383-0109.

2 LIONEL TRAIN SETS, LOTS OF track, reasonable. 382-8365.

RADIO PHONO, $20, WALNUT coffee table, $25. 383-5540

82 MISCELLANEOUS FOR SALE

X X X X X X X X X X

REPOSSESSED and RECONDITIONED
3-WAY COMBINATION
$329.95
Or $16 Per Month

ALL CHRISTMAS DECORATIONS
20 PER CENT OFF!

REPOSSESSED
19" ROGERS MAJESTIC
Portable TV
$119.95 or $9 Per Month

RENT-TO-OWN

ZENITH electric dryer. 10-12 lb. capacity.
$179.95

ALSO

2 ONLY

ZENITH electric dryers. 10-12 lb. capacity.
In COPPERTONE
149.95

WANTED!
RELIABLE PARTY to take over payments on repossessed portable STEREO.
ONLY $9 per month

OPEN 'TIL 9
DEC. 18th - DEC. 22nd

—NO DOWN PAYMENT—

— EASY TERMS —

MARSHALL WELLS

724 Fort St. 384-1021

X X X X X X X X X X X X

THE LARGEST STOCKS OF plastics on the Island, available after December 18 from our new location, 2105 Douglas Street (at Pembroke). See you there! Industrial Plastics Ltd., 2105 Douglas. 386-1477.

STUMPED?
We have a complete line of household appliances, ideal for Christmas. See them now at:
DELTA ELECTRIC
714 Cormorant St. 384-7416

RECONDITIONED POWER MOWERS. CHRISTMAS SPECIALS from $20.00
B.C. POWER MOWER SALES
832 Fisgard 382-6513

ALL VACS
Repairs to all makes of vacuum cleaners. Rebuilts at reasonable prices. Terms. Free pick up, delivery, estimates. 658-8311.

POOL TABLES
We take most any old thing in trade for one of our new or used pool tables. Before you buy see us first. Ampaco Billiards Ltd. 3214 Douglas. 388-9211.

3 WRINGER WASHERS, $10 each; 3 electric stoves, $25 each; 3 fridges, $25 each; 3 oil heaters, $20 each. Gardiner Appliances, 3951 Shelbourne St. 477-6442.

CASH REGISTERS, ADDING MAchines etc. Most makes, new and reconditioned. Anker agent. Owen Sons and Richardson Ltd., 933 Johnson St. Phone 383-9336.

BOY'S SKATES, SIZE 1. EXCELlent condition, $6; girl's figure skates, size 13, good condition, $4.50; girl's tube skates, good condition, $4. 658-5361.

5-PIECE WALNUT BEDROOM suite $100; tape recorder $40; drapes 8' long, 3 widths $35; Scandinavian room divider or wine cabinet with 6 Tulip bulbs $50. 479-6562.

FOR UNTO YOU IS BORN THIS DAY A SAVIOR which is CHRIST the LORD.
Season's Greetings
DICKER-MARTENS PAINT CO. Ltd.
1302 Wharf (ft. of Yates) 383-5656

ELECTROLUX SHAMPOOER AND polisher; Filter Queen vacuum; Electroluxes with attachments, $15; all 1-year guarantee. Saniway Vac. 382-9083.

A.B.C. ELECTRIC — 382-7221
New and rebuilt Appliances. Vacuum cleaners, polishers, etc. One year warranty, good selection. Reasonable prices. 821 Fort St.

ICE SKATES SHARPENED
(hollow ground)
Circular and hand saws sharpened and sold
PRICE'S KEY SHOP
847 Fort 384-6221

SPECIAL LOW PRICES ON centennial key tags — just wonderful for "stocking fillers" this Christmas! From 59 cents at Industrial Plastics Ltd., 2105 Douglas.

FREEZER BREAD
FREE DELIVERY
SAVE 25 PER CENT ON BREAD AND PASTRY
388-5340

120 BASS BERTINI ACCORDION; bike stabilizer wheels; boy's skates, size 1 and 4; aquarium; Gemtone electric guitar; pellet pistol. 382-0690.

SPARTAN APPLES
Crisp, juicy and flavour best (kept in cold storage), at orchard prices. Look for our sign, Saanich Orchards on Stelly's X Rd. 652-2009.

MARCONI STEREO FOR SALE, 18 months old, $100. Child's tricycle, chain driven. Wringer washer, $40. 2 9x12 rugs, $50 each. 477-4933.

MINOLTA ZOOM 8 MOVIE camera, light bar, editor, tri-pod, titler and other equipment. Phone 479-5270.

R.C.A. VICTOR TELEVISION, 23" screen, can be seen running, $35; 2 copper boat ventilators, 2¾ vent, $3 a piece. 384-7831.

DISCOUNT ON ODD SIZES LIQUID Babe's Honey, 1698 Lansdowne. Honeycomb cappings for readers of Dr. Jarvis' Folk Book.

GOVERNMENT INSPECTED, hind quarters of beef. 57c a pound. Guaranteed tender. Also 2 sides pork. 33c an pound. 479-1729.

NEW AND USED WASHERS AND dryers. Island Washer Sales and Service. 675 Chatham. 382-6413.

12-CU.-FT. FRIGIDAIRE FRIDGE, zero-zone, cross-top freezer, automatic defrost. $75. 384-7813. All-Temp.

RECONDITIONED TYPEWRITERS. Full warranty, reasonably priced Turner Business Machines. 384-0145 1014 Yates.

EXTRA SPECIAL, FREEZER bread as low as 10 loaves, $1.49. 650 W. Burnside, 479-2504; 910 Esquimalt Rd., 385-4014.

FULL-LENGTH ALASKAN SEAL coat with beautiful large wild mink collar. Hardly worn. Cost $1,800. Offer. 386-6500.

6-YEAR CRIB AND CARRIAGE, $40; large spring horse, $20. All A-1 condition, new skates, girl's 9, $5, boy's 7, $4. 478-3735.

MADRONA FARMS
FRESH VEGETABLES
Phone orders only, 477-1676

PORTABLE RCA VICTOR record player, $20; portable stereo and radio combination, as is, $20. 385-5891.

WATERPROOF TARPAULINS IN all sizes and weights.
VICTORIA TENT & AWNING CO.
831 Fisgard St. 382-5215

GOLD SETS, COIN SETS, NEW stock at Hobbytown, Mayfair.

WOLLENSAC TAPE RECORDER, demo., new $160. 477-2773.

TO BE DEMOLISHED, 1 WAREhouse, in excellent cond. 656-1660.

12-INCH TV, ELECTRIC FRY PAN, drop-leaf table, violin. 384-3874.

83 MISCELLANEOUS WANTED

NEED CASH?
Cash paid for good tools, cameras, all types of musical instruments. What have you? Island Trading NOW AT 630 JOHNSON Street just down from Douglas, 384-5354.

83 MISCELLANEOUS WANTED

COUNTRY AND CITY AUCTIONS
CASH — CASH — CASH
For furnishings, tools or what have you
DAILY PICKUP SERVICE
FREE APPRAISALS
478-1212
SALES EVERY SATURDAY 1 P.M.

FURNITURE
of all kinds bought
for cash
388-6313

THE SALVATION ARMY
Men's Social Service and Rehabilitation Centre need your used furniture, clothing, household goods, paper, etc. to carry on our Social Program. Please phone 386-3295.

FOR MONEY IN A HURRY, WE buy or loan money on tools, guns and musical instruments. Broad-Johnson Trading Centre, 617-619 Johnson Street (opposite Pet Shop). 383-9512.

DINING ROOM SUITE, SCATTER rugs, electric dryer, Malcolm mahogany chest of drawers. 477-2116.

DINING ROOM SUITE, SCATTER rugs, electric fryer, Malcolm mahogany chest of drawers, right-hand fridge. 477-2116.

LUNDS AUCTIONEERS
BUY—SELL—APPRAISE
926 Fort 386-3308

MAYNARD'S AUCTIONEERS
Cash offers on all types of furnishings. 388-5191.

WANTED — PIANOS, ORGANS, musical instruments for cash. Willis Music Studio, 1320 Broad St. 385-5242.

WE BUY YOUR FURNITURE, miscellaneous or what have you? Best cash prices. 383-6944.

BEST CASH PRICES FOR FURNIture, trunks, heaters. Reliable Used Furniture, phone 383-6714

OLD ENGLISH, EUROPEAN clocks, barometers, any condition. 383-6319, business hours.

GOOD BOOKS ALWAYS BOUGHT
HAUNTED BOOKSHOP
845 Fort 382-1427

KILSHAW'S
CASH FOR FURNISHINGS
384-6441

JUNK CARS
And Bodies Hauled.
Williams 382-9395

WANTED — ANTIQUE OR OLD wardrobe, also antique bedroom and bathroom fixtures. 385-0630.

COMICS, POCKET BOOKS, MAGAzines. Snowden's, 1217 Broad St.

REFRIGERATORS AND FREEZERS BOUGHT. 384-7813, All-Temp.

WANTED — SET OF DRAFTING instruments. 382-8025.

NIGHT TABLE
386-0969

RECLINER CHAIR, IN GOOD condition. 386-7801 eves.

WANTED — GIANT KING MUSIC book. 658-5338.

EIGHT BALL SET WANTED. PH. 388-9496.

WANTED—CHILD'S RECORD player. 384-1032.

OLD FASHIONED STEREOSCOPE with pictures. Call 478-3253.

HAVE LEFT HALF SHELL $1,000 bill. P.O. Box 4012, Sta. A, Victoria.

84 SWAPS

WILL SELL OR SWAP 1959 Buick, 4-door hardtop, all power. Value $800, good shape, for 4-wheel drive jeep or? 479-6053 between 6 and 7 p.m.

'52 AUSTIN VAN, NEW MOTOR. All extras. Car or cash offer. 479-6736.

SET OF DRUMS AND MOTORcycle. Sell separately or trade for car. 382-4633.

'53 PONTIAC PANEL, SWAP FOR portable TV or? 479-2660.

85 ANTIQUES

MUST SACRIFICE 6-PIECE BEDroom suite, approximately 100 years old. Beautiful condition. $300. 652-2024.

WANTED — ANTIQUE OR OLD wardrobe, also antique bedroom and bathroom fixtures. 385-0630.

86 MISCELLANEOUS TO RENT

VISITORS? WE RENT CRIBS, rollaways, high chairs, playpens, etc. Low rates. Reserve early.
ROBINSON'S
1307 Broad Street 385-3429

RENT TO OWN
New sewing machine, $2.50 weekly
SAWYER SEWING
811 Fort St. 388-6228

GARAGES FOR RENT, ENclosed, $10 monthly. 1200 Block, Fort St. 388-5471.

WANT TO RENT A CAR GARAGE between Bay and Pandora? Lock preferred. 386-6827.

RENT MOVIE PROJECTOR, $10 A day, 16 mm. with screen $12. 477-2773.

LARGE PARKING LOT, 950 YATES St. 388-6324 or 383-1632.

90 PETS AND SUPPLIES

SPECHT'S AQUARIUM AND PET SHOP

AQUARIUMS
2½ gal. $4.50; 3½ gal. $5.50; 5½ gal. $6.50; 7½ gal. $9.60; 10 gal. $10.50; 15 gal. $13.75; 20 gal. $20.00; 23 gal. $25.50; 26 gal. $28.00; 29 gal. $30.50; 34 gal. $42.00.

Piston pumps from $13.95 up
Vibration pumps from $4.50 to $60
Filters 80c to $49.50
Dyna-Flow filter $16
New Large Dyna-Flow $24

SPECIAL
Automatic heaters $3.25 each
Other heaters $4.25 up

Also we have an excellent selection of birds, cages, stands, poodle collars and dog coats.
1229 Government 384-6453.

REGISTERED BRITTANY Spaniel pups from very good hunting stock.
Registered German Pointer pups from the best hunting stock. 478-3900.

AIREDALE PUPPIES, 3 MONTHS. Finest championship stock. Registered and innoculated, lovely disposition. 5244 Del Monte Ave. 658-5647.

GOOD SHEPHERD SHELTER, Mill Bay. We have a Springer Spaniel, Samoyeds, a German Shepherd, a great Purenees, all pure bred. 743-5569.

REG. OLD ENGLISH SHEEPDOG puppies, $250.00. Write P.O. Box 11, North Vancouver, B.C., or phone YU 8-8778.

2 HANDSOME BLACK AND WHITE cat brothers, identical twins, urgently need adult home. C.P.L., 383-6190, 384-9692.

SIMIA MONKEY AND CAGE, 3 months old, would make a good gift, $35 or nearest offer. 10535 McDonald Rd., Sidney.

MUST SELL BEAUTIFUL 1-YEAR-old female Shih Tzu imported from England. Can be seen at the Doggy Wash, 3214 Douglas. 385-9696.

MALE GERMAN SHEPHERD-Labrador cross puppies, $12 each. Phone 388-6159.

HAPPINESS IS
BEING DOGGY-WASH CLEAN
3214 Douglas 385-9696

PUREBRED BALCK AND WHITE male Chihuahua, 8 weeks old, $45. 382-6277.

12-GAL. FISH TANK COMPLETE with heater, filter, fish and stand; also 5-gal. tank. 382-6055.

PUREBRED BLACK AND WHITE male Chihuahua, 8 weks old, $45. 382-6277.

REGISTERED PEKINGESE PUPS, beautiful English stock, also singing canaries. 479-3544.

REGISTERED MINIATURE Dachshund pups. Ready for Xmas. 656-3496 between 6 and 7 p.m.

SAMOYED HUSKY, MALE (purebred), no papers. 748-8368 Duncan.

MINIATURE TOY FOX TERRIER pups. 5 lbs. when full grown. 479-5236.

2 LONG-HAIRED DACHSHUND puppies, $50 each. Will hold for Christmas. 382-2694 or 642-5286.

2 WHITE SAMOYED PUPPIES. 385-9985.

FREE — SMALL TYPE PUPPIES. 656-3590.

90 PETS AND SUPPLIES

AFGHANS
Show quality puppies, 385-9696 or 479-1543.

GOLDEN RETREIVER PUPS, registered litter. Shots. 478-4434, 478-6867.

FOR SALE, PART-GERMAN Shepherd, part Lab. puppies. 383-9097.

CHIHUAHUA, 8 WEEKS, SMALL type, $50. 478-2961.

MINIATURE DACHSHUND PUPpies, $50. 384-6794.

BABY BUDGIES, TALKING strain. 386-7355.

GOOD HOMING PIGEONS, GOOD racers. Victoria Press, Box 550.

FEMALE ENGLISH COCKER puppies. 385-4252 after 6.

1 MALE CAIRN TERRIER PUP. 477-3346.

SIAMESE KITTENS, SEALPOINT, $15 and $20. 478-4434.

SCOTTIE PUPPIES FOR PET OR show. Phone 479-2651.

CAVALCADE KENNELS — PUG pups, Lassie Collies. 479-5931.

BOXER PUPS, SIX WEEKS OLD. 479-3615.

REGISTERED ENGLISH COCKER puppies 479-2115.

SHELTIES (SMALL COLLIES), 6 months papers, shots. 478-6851.

IRISH SETTER PUPS, REGIStered. 477-3300, 477-6121.

FOX TERRIER PUPS, REASONable, had 1 shot. 658-5947.

4-MONTH-OLD SAMOYED, REGIStered, shots, $65. 477-5526.

CHIHUAHUA - TERRIER MALE pups, $20. 386-6649.

MINIATURE POODLE PUPPY, male, 7 weeks, registered. 656-4045.

HOMES WANTED FOR 7-WEEK-old kittens. 388-5754.

CHIHUAHUA PUPPIES, CHAMPion size, $75. 385-6356.

3 SIAMESE KITTENS, IDEAL gifts. Apply 1764 Emerson.

BABY BUDGIES, JUST OUT OF nest. 479-1054.

CORGI PUPS, ALSO SHELTIES. Haaswood Kennels, 478-4082.

92 LIVESTOCK, SUPPLIES

6-YEAR-OLD THOROUGHBRED gelding, 15 hands 3", sound. Can be used for show or racing. $400 or best offer. Contact Carley, 383-2413.

5-YEAR-OLD BLACK GELDING. Ph 477-1228 after 6.

HEREFORD COW AND CALF, 642-5733 if no answer try 642-5517.

100 CARS FOR SALE

P P P P P P P P P P P P
P P P P P P P P P P P P

PLIMLEY
Since 1893

XMAS
DISCOUNT BONUS
FOR YOU
Good Only Till
Dec. 24th

BUY — NOW

66 RAMBLER Ambassador 880 4-door sedan, Big 6, automatic, radio. Reg. $2595.
Xmas Bonus Price $2295

66 DODGE Coronet 6 cylinder. Radio. Reg. $2395.
Xmas Bonus Price $2095

64 RAMBLER Classic 2-door family sedan, 6 cylinder. Reg. $1495.
Xmas Bonus Price $1195

65 CONSUL Cortina, with radio. Reg. $1395.
Xmas Bonus Price $1195

63 PONTIAC Parisienne convertible, V-8, every conceivable option. Reg. $1795.
Xmas Bonus Price $1395

63 RAMBLER station wagon, 6 cylinder, radio. Reg. $1395.
Xmas Bonus Price $995

61 FORD Fairlane 500 sedan, 6 cylinder, automatic. Reg. $1195.
Xmas Bonus Price $895

61 CHEVROLET 4-door sedan, automatic, six cyl., radio. Reg. $1295.
Xmas Bonus Price $1095

61 RAMBLER station wagon, 6 cylinder, automatic. Reg. $995.
Xmas Bonus Price $695

60 PONTIAC sedan, 6 cylinder, family sedan. Reg. $1095.
Xmas Bonus Price $795

60 RAMBLER Classic sedan. Reg. $495.
Xmas Bonus Price $333

57 FORD station wagon.
Xmas Bonus Price $199

54 STUDEBAKER sedan.
Xmas Bonus Price $99

All Cars Winterized
Usual Terms
Usual Guarantees
These Are Genuine Prices

PLIMLEY
382-9121 1010 Yates

P P P P P P P P P P P P
P P P P P P P P P P P P

HORWOOD BROS.

A particular car
For particular people

Princess "R" Rolls Royce powered, executive driven, showroom condition, new car warranty. Save $600 ....$5495

66 AUSTIN Cambridge Sedan. Excellent condition ....$17[illegible]

64 PLYMOUTH Fury, 4-door sedan, automatic, custom radio. $1745

64 CORVAIR 700 Sedan. Automatic, radio, 1 owner $1295

63 VOLKSWAGEN 1500. A popular model in good condition $1295

61 OLDSMOBILE Super 88 Convertible, V-8 automatic, power steering power brakes.
WAS $1795 ....NOW $1495

61 AUSTIN A 55 Sedan, economical transportation $795

59 PONTIAC sedan, 6-cylinder, recent tires, radio, valve grind, brakes $795

USED CARS WANTED
MUST BE GOOD

Austin — MG
Rolls Royce — Citroen

810 Johnson 385-1451

TRADE IN YOUR MOTORBIKE on this spotless 1955 Dodge Station Wagon, automatic, 384-3942

1960 FORD, 6, AUTOMATIC, GOOD tires and radio, runs well, $350. 2052 Frederick Norris Rd.

1964 VOLKSWAGEN DE LUXE model, heater, radio, $1,200. 388-8364.

100 CARS FOR SALE

ENSIGN
CHRYSLER PLYMOUTH
SAY

BE A
SECRET HERO

BUY ANY LATE
MODEL CAR
AND SAVE
HUNDREDS $ $ $
ON A 25" CLAIRTONE
COLOR TV

ONE BIG PACKAGE
DEAL
ONE LOW MONTHLY
PAYMENT

COMPACTS

62 ACADIAN Beaumont 4-door sedan, automatic transmission and radio.
SALE PRICE $1295
Plus CLAIRTONE COLOR TV
No Down Payment

63 COMET 2-door sedan. A very clean car.
SALE PRICE $1495
Plus CLAIRTONE COLOR TV
No Down Payment

63 FORD Fairlane 4-door sedan with V-8 motor, automatic transmission and radio.
SALE PRICE $1695
Plus CLAIRTONE COLOR TV
No Down Payment

65 FORD Falcon, 2-door hardtop with V-8 motor and standard transmission. A hard to find model.
SALE PRICE $2295
Plus CLAIRTONE COLOR TV
No Down Payment

65 FORD Fairlane 2-door sedan, automatic transmission and radio. Another one-owner car.
SALE PRICE $2095
Plus CLAIRTONE COLOR TV
No Down Payment

65 VALIANT V 100 4-door sedan, 6 cylinder, standard. King of the Compacts.
SALE PRICE $1895
Plus CLAIRTONE COLOR TV
No Down Payment

66 FORD Falcon 2-door sedan, white with red interior. A very sharp car.
SALE PRICE $2295
Plus CLAIRTONE COLOR TV
No Down Payment

67 COMET 202 4-door sedan with auomatic transmission and radio.
SALE PRICE $2595
Plus CLAIRTONE COLOR TV
No Down Payment

67 BARRACUDA Fastback with V-8 automatic, power steering, radio. Balance of 5 yr. 50,000 mile warranty.
SALE PRICE $3595
Plus CLAIRTONE COLOR TV
No Down Payment

68 VALIANT 100 2-door sedan. A brand new licensed car. Be a secret hero and have this car and a colored TV set delivered to your home Christmas morning.
SALE PRICE $2795
Plus CLAIRTONE COLOR TV
No Down Payment

MORE THAN 100
TOP QUALITY CARS
ON DISPLAY
UNDER THE
'BIG SIGN'
at
ENSIGN
CHRYSLER PLYMOUTH
930 Yates Street
386-2411
Open weekdays till 9

100 CARS FOR SALE

ENSIGN
CHRYSLER PLYMOUTH
SAY

BE A
SECRET HERO

BUY ANY LATE
MODEL CAR
AND SAVE
HUNDREDS $ $ $
ON A 25" CLAIRTONE
COLOR TV

ONE BIG PACKAGE
DEAL
ONE LOW MONTHLY
PAYMENT

IMPORTS

60 VAUXHALL station wagon. A good running unit.
SALE PRICE $666
Plus CLAIRTONE COLOR TV
No Down Payment

60 AUSTIN 850 2-door. A hard to find economical unit.
SALE PRICE $666
Plus CLAIRTONE COLOR TV
No Down Payment

60 ENVOY 4-door sedan. A very clean well maintained unit.
SALE PRICE $666
Plus CLAIRTONE COLOR TV
No Down Payment

62 SUNBEAM Rapier 2-door hardtop, 4 speeds on the floor.
SALE PRICE $666
Plus CLAIRTONE COLOR TV
No Down Payment

64 AUSTIN 1100 2-door. Another hard to find model.
SALE PRICE $1111
Plus CLAIRTONE COLOR TV
No Down Payment

ENSIGN
CHRYSLER PLYMOUTH
930 Yates Street
386-2411
Open weekdays till 9

SPEEDWAY
VOLKSWAGEN
Quality Reconditioned Used Cars

YEAR END CLEARANCE
OF OLDER MODELS

1956 VOLKSWAGEN de luxe model $395
1958 PONTIAC V-8 automatic sedan $550
1959 VOLKSWAGEN custom model $695
1960 VOLKSWAGEN de luxe model $795
1960 VOLKSWAGEN custom model $750
1960 CORVAIR automatic 2-door $775
1961 VOLKSWAGEN custom model $895
1961 MERCEDES BENZ 190 S sedan $1095

RECONDITIONED
USED TRUCKS

1963 VOLKSWAGEN 9 passenger de luxe, bus, spotless throughout $1695
1965 CHEVROLET ½ ton, long box, an excellent unit $1995
1966 CHEVROLET ½ ton, with 4-speed heavy duty transmission $2295
1966 FARGO ½ ton, long box, V-8 motor, heavy duty transmission, custom radio and cab, heavy duty bumper $2395

See these and many more of the cleanest used cars and trucks in town.

Under the Revolving
VOLKSWAGEN

SPEEDWAY
VOLKSWAGEN
971 Yates 385-2415

1954 MORRIS MINOR, GOOD cond. $95. Ph. 386-0801.

100 CARS FOR SALE

M M M M M M M M M M M
M M M M M M M M M M M
M M M M M M M M M M M

MORRISON FOR MORE
SELECTION . . .
VARIETY . . .
VALUE
IN USED CARS!

67 CAMARO, V-8, automatic drive, radio $3195

67 CHEVELLE Malibu 2-door hardtop, 6-cylinder, automatic drive, radio $3195

67 CHEVY II Sedan, V-8, automatic drive, radio. Extremely low mileage $2895

67 VOLKSWAGEN KARMANN GHIA, only 7,000 miles $2395

TRADE UP NOW . . .
A BETTER IDEA
FOR CHRISTMAS!

66 CHEVROLET Impala 4-door hardtop, V-8, automatic drive, power steering, power brakes $2995

66 CHEVROLET BISCAYNE, with radio $2495

66 OLDSMOBILE 98 4-door hardtop, fully power equipped $4795

66 VALIANT V-200 Sedan, 6-cylinder, with radio $2295

66 FORD GALAXIE 500, 2-door hardtop, fully power equipped, radio $2995

GET MORE IN TRADE
BUY ON EASY TERMS
NO PAYMENTS
UNTIL FEBRUARY

65 CHEVROLET Bel Air, automatic transmission $2295

65 CORVAIR 500, 2-door $1795

65 CHEVY II 2-door, with radio $1895

65 PONTIAC STRATO - CHIEF $1995

65 OLDSMOBILE Jetstar Sedan, fully power equipped $3195

65 OLDS F-85, power steering, a-u-t-omatic drive, V-8, with radio $2595

OPEN EVENINGS
BONDED SALESMEN
TO ASSIST YOU!

64 PONTIAC Parisienne 4-door, fully power equipped $2095

64 BUICK LeSabre 2-door hardtop, fully power equipped $2495

64 OLDSMOBILE 88 Hardtop. Fully power equipped $2595

64 METEOR Station Wagon, with radio, fully power equipped $2295

64 CHEVY II Van, 19,000 miles $1695

64 OLDS F-85 Sedan, fully power equipped $2295

64 BEAUMONT, automatic drive and radio $1895

BIG SAVINGS NOW!

63 PLYMOUTH Fury 4-door hardtop, 6-cylinder, power steering, power brakes $1395

63 VOLKSWAGEN 1500 Sedan $1295

63 FORD FAIRLANE STATION WAGON, 6-cylinder, with radio $1495

63 RAMBLER SEDAN, 6-cylinder, automatic $1295

MORRISON
CHEVROLET
OLDSMOBILE
LTD.
3050 DOUGLAS St.
Opp. Mayfair
385-5777

M M M M M M M M M M M
M M M M M M M M M M M
M M M M M M M M M M M

TOYOTA COROLLA
"THE CLEANEST ECONOMY CAR EVER TO COME FROM THE OTHER SIDE OF ANY OCEAN!!"
Who wants an economy car that won't get out of its own way and is left behind on hills? The TOYOTA COROLLA has more power, a higher top speed and better acceleration than any other car in the 1000 cc class. And it still gets better than 40 miles on a gallon of regular gas.
TEST DRIVE ONE TODAY
VICTORIA PRICE $1895
SAUNDERS & HITCHMAN
2040 Cadboro Bay Road
383-7111

BRITISH CAR CENTRE
WEEKLY SPECIAL
66 SUNBEAM Alpine, complete with hardtop and soft-top and portable Phillips radio.
BRITISH CAR CENTRE
(Div. of Peter Pollen Ford)
Yates at Quadra 384-5555

FOR VOLVO
The World's Finest Car
Call OTTO VERWOOD
DAVID MOTORS LTD.
386-6168 385-7129

1959 VOLKSWAGEN, WHITE, GOOD condition, $595. Offers. 382-8093.

100 CARS FOR SALE

O O O O O O O O O O O O O
O O O O O O O O O O O O O

PETER POLLEN FORD
— "For people
going places" —

"YOU CAN BE SURE"

The purchase of a car is usually the second largest expenditure people make so naturally you'd want to deal with people you can trust. YOU CAN BE SURE that we try hard to merit your trust and GUARANTEE that no one will give you MORE VALUE for your dollar.

PREMIUM CARS

67 T-BIRD 2-door Landeau hardtop, luxury equipped as only T-Birds are. Driven only 9,000 miles. Replacement cost $7,100. Save $1500.
SPECIAL $5595

66 FAIRLANE 500 XL 2-door hardtop, rare model, V-8, automatic, bucket seats, power steering, power brakes, radio, etc.
EXTRA SPECIAL $2895

66 FALCON Sports, under 10,000 miles. This sporty model is equipped with V-8, automatic, radio, bucket seats, whitewalls etc., and finished in a very attractive two - tone.
SPECIAL $2795

66 METEOR Montcalm 4-door hardtop, driven only 10,000 miles, vinyl roof, fully equipped. Replacement cost $5100.
SPECIAL $3295

66 COMET Capri, 6,000 miles, automatic, completely as new.
SPECIAL $2595

66 MUSTANG V-8, automatic, power steering. Hurry for this one.
SPECIAL $2595

66 FAIRLANE 500 2-door hardtop, beautifully maintained, V-8, automatic, radio, power steering, white walls.
SPECIAL $2695

63 MERCURY V-8 automatic, radio, power steering. A luxury unit in every respect.
SPECIAL $1695

64 ACADIAN Beaumont station wagon. A handy family car for pleasure and business.
SPECIAL $1795

62 FORD Sedan, new motor recently in our own shop. Sharp new two-tone paint. A real buy for someone.
SPECIAL $995

SPORTS MODEL

66 HONDA Sports roadster. This sporty little model's just like new and would delight the heart of any young person.
SPECIAL $1495

65 MGB Roadster, probably the best of all sports models. Very clean.
SPECIAL $1895

BUDGET SPECIALS

60 VAUXHALL station wagon, new paint, very clean, ideal for taking the kids to school.
SPECIAL $695

55 FORD convertible, certain to please some young man.
SPECIAL $495

58 BORGWARD Station wagon.
SPECIAL $95

55 VAUXHALL. Excellent car. $195

1060 Yates, 384-1144
Open Until 9 p.m.

O O O O O O O O O O O O O
O O O O O O O O O O O O O

NO PAYMENTS
UNTIL FEB. '68
TAKE YOUR CHOICE
ONLY $399.95 each including all taxes and license.
$23 Down $23 Per Month
1958 FORD Tudor
1960 FAIT 600 Coach
1959 RENAULT Sedan
1955 CADILLAC H. T.
1961 FIAT 600 Coach
1956 ROVER Sedan
1960 FIAT Station wagon
BRIAN HOLLEY MOTORS
750 Broughton St. 384-1161

BURNSIDE TEXACO
1963 FORD Econoline window van $1,295
1962 FAIRLANE 8 automatic $1,145
1963 PLYMOUTH 6 automatic, radio $995
Your Volkswagen Specialist
384-5812

1966 METEOR MONTCALM HARDtop, 1 year old, like new condition, near wholesale price. Owner deceased. Power brakes, steering, radio and whitewalls. 477-3370.

1950 HILLMAN MINX, FAIR RUNning condition. 385-0413.

100 CARS FOR SALE

SUBURBAN
N
O
R
T
H
ON
DOUGLAS

CHOICE OF 3

67 METEOR 10 passenger wagon, V-8 automatic, power steering, power brakes, radio $3995

67 CHEVELLE Wagon, V-8, automatic, power steering, power brakes, radio $3295

67 CHEVY Nova Sedan, 6 cylinder, automatic, radio $2495

67 CHEVROLET Impala, 2-door hardtop, V-8, automatic, power steering, power brakes, radio $3395

67 CORTINA G.T. Tudor, 4-speed $2295

FINANCE WITH FORD
UP TO 48 MONTHS

66 CHEVROLET Belair Sedan, V-8, automatic, radio $2095

66 METEOR Montcalm sedan, V-8, automatic, power steering, power brakes, radio $2695

66 PONTIAC Grande Prix, 2-door hardtop, V-8, automatic, power steering, power brakes, radio, bucket seats $3095

66 FORD Galaxie 500 convertible, V-8, automatic, power steering, power brakes, radio $3195

7 DAY EXCHANGE

65 PONTIAC Super Sport, 2-door hardtop, V-8, automatic, power steering, power brakes, radio, bucket seats $2495

65 PONTIAC Strato wagon, 6 cylinder, standard transmission $1895

65 CHEVY II Wagon, 6 cylinder, standard transmission $1795

64s, 63s, 62s AT
WHOLESALE
TO CLEAR

64 MERCURY Parklane sedan $1900
64 METEOR 2-door hardtop $1750
64 MERCURY Colony Park wagon $2800
64 FORD Galaxie 500 2-door hardtop $1850
63 FORD Country wagon $1450
63 FORD Fairlane 500 sedan $1350
63 METEOR Custom sedan $1500
62 T-BIRD $2150
62 BUICK LeSabre sedan $1250
62 MERCURY Monterey sedan $1300
62 PONTIAC 2-door sedan $900

ALL ABOVE ARE FULLY EQUIPPED AND WINTERIZED

at

"COUGAR COUNTRY"

SUBURBAN
N
O
R
T
H
ON
DOUGLAS
386-6131

J. C. MOTORS LTD.
67 XL Fairlane Hardtop $3595
66 METEOR HT, AT, V8 ....$2995
65 VAUXHALL Viva $1095
65 STUDEBAKER Wgn., 6-cyl. $1795
63 METEOR Wagon, V8 ....$1495
63 PONTIAC Hardtop, V8, AT $1995
62 CHEV. 4-Dr. Wagon $1395
62 CHEV. Convertible, V8 ....$1595
59 PLYMOUTH Sedan $295
58 MGA Roadster $595
58 MERCURY Hardtop $595
58 BUICK Sedan, automatic $695
59 RENAULT Sedan $295
56 CADILLAC Coupe $395
837 Yates Street 384-0921

OPPORTUNITY
TAKE OVER PAYMENTS
1966 Oldsmobile Cutlass convertible, fully equipped. Top condition. 656-2200.

MADSEN MOTORS
61 COMET 4-door wagon $950
63 COMET 2-door $750
Quadra and Pandora 385-7831

'61 FORD, 4-DOOR, 6, STICK, $395; '56 Meteor station wagon, $350; '51 Plymouth, $100; '53 Chev. hard top, $300. 1667 Earle St. 382-3242.

MERCEDES-BENZ
Sales—Parts—Service
THREE POINT MOTORS LTD.
760 Johnson St. 386-9311

LET YOUR SON CUSTOMIZE FOR Christmas 1950 Ford sedan, motor excellent condition, new snow tires, radio and heater. $175. 479-5321.

'55 PLYMOUTH SEDAN, NICE appearance, $150. Chevron Station, Cedar Hill Cross Rd. and Henderson.

1965 MERCURY COMET, V-8, automatic, sedan, radio, heater, excellent condition. Finance can be arranged. Phone 479-1091.

STN. WGN., '63 CHEV. IMPALA 327, V-8, auto., P.S., P.B., Fact Air, tinted glass, radio, heat, etc. Phone Mr. Hay. 386-9970.

'66 ACADIAN
4-dr., de luxe, 15,000 mi., V-8, auto., radio, rear seat defrost, like new, $2,250. Ph. 478-1096.

1957 OLDSMOBILE SUPER 88, 4-door hardtop, low mileage, new rubber, good shape, $495 or best offer. 479-4130 or 652-1642.

1960 METEOR STATION WAGON, good condition, $590. 3951 Shelbourne St. 477-6442.

'62 METEOR COMPACT, A-1 shape, standard, $1,150. Can be financed. 386-9688.

65 BELAIRE WAGON V-8 ....$2,550
66 Buick Electra 225, 8,400 miles.
VICTORIA JEEP 478-4233

'56 PONTIAC CONVERTIBLE, sound mechanically, $150 or offers. 383-4645.

CONSUL IN EXCELLENT CONdition, $495 or best offer. 382-4905.

100 CARS FOR SALE

TRADE NOW
GET A BETTER CAR
FOR WINTER DRIVING
AT
EMPRESS
PONTIAC BUICK LTD.

67 BUICK Skylark 2-door hardtop, V-8, automatic, radio, power steering, power brakes.
Color yellow $3595

67 PONTIAC Parisienne sports coupe, 327 V-8 engine. Radio.
Color green $3195

66 BUICK Skylark convertible, V-8 automatic, radio, power steering, power brakes, radio $3395

67 PONTIAC Laurentian 9 passenger station wagon, V-8 327 engine, automatic, radio, power steering, power brakes, blue $3695

67 PONTIAC Laurentian sedan, V-8, automatic, radio, power steering, yellow $2895

66 BUICK Skylark Sedan, V-8, automatic, radio.
Color green $2995

66 ACADIAN 4-door station wagon, automatic $2195

66 VAUXHALL Viva 4-speed transmission $1495

66 VOLKSWAGEN 1300 model $1495

65 BUICK Skylark Sedan, V-8, automatic, radio, power steering, power brakes.
Color white $2695

66 CHEVROLET Nova sedan, automatic, radio $2395

66 CHEVROLET Caprice Sport coupe, V-8, automatic, console shift, bucket seats, power steering, power brakes, radio $3195

67 CHEVROLET Impala Super Sport, V-8, 327 engine, automatic, console shift, radio $3495

65 BUICK Wildcat Sports coupe, automatic, console shift, bucket seats, radio, power steering, power brakes, color blue $2995

64 BUICK Le Sabre sedan, automatic, radio, power steering, brakes $1995

66 PLYMOUTH sedan, automatic $2295

65 CHEVROLET Biscayne sedan, color yellow $1795

63 COMET sedan, automatic, radio, turquoise $1395

63 CHEVROLET Biscayne sedan $1395

63 RAMBLER Classic sedan, radio.
Color green $1295

63 AUSTIN A-60 sedan, blue $1295

60 MERCURY sedan, automatic, radio, power steering, power brakes.
Color brown $1095

60 DODGE 4-door station wagon, V-8, automatic, radio $895

60 VALIANT station wagon $895

ALL CARS WINTERIZED

63 PONTIAC sedan, green with harmonizing interior trim $1495

60 PONTIAC Laurentian sedan, automatic, radio $895

62 JAGUAR 3.8 Sedan, automatic, radio. A Victoria car $2195

62 CARAVELLE sports coupe. Blue $895

61 VAUXHALL Velox, 6 cylinder $995

61 MORRIS Oxford Sedan $795

61 TRIUMPH $495

57 CONSUL Sedan $450

55 VAUXHALL $250

61 RENAULT $350

FOR A GOOD DEAL
AND
A GOOD DEAL MORE
TRADE NOW
AT
EMPRESS
PONTIAC BUICK LTD.
900 Fort St. 845 Yates St.
382-7121

1966 GRAND PARISIENNE
2-door, hardtop, bucket seats, automatic, power steering and brakes. Trade will be considered. $3,295. 477-3122.

1964 PEUGEOT 404
35,000 miles, extremely clean throughout, trade considered. $1,595. 477-2102.

BUICK SKYLARK
13,000 miles, 4-door hardtop, tan with gold interior, every conceivable accessory. $3,395. 477-3122.

MERCEDES BENZ 1959, 180 DIESEL. $975 or closest offer or trade for truck. 383-9724.

1966 CHRYSLER 300
383 cu. in. engine, 20,000 miles, carefully looked after. $3,595. 477-2102.

CAR CUSTOMIZERS SPECIAL 1957 Meteor, T-Bird engine. Top mechanical shape. 384-1057.

VOLKSWAGEN 9-PASSENGER bus, $700 or offers. 388-7033.

100 CARS FOR SALE

— NATIONAL —
CHRYSLER DODGE

YEAR END
CLEARANCE

NO REASONABLE
OFFER REFUSED

$ $ $ $ $ $ $ $ $ $ $ $ $ $ $

SAVE HUNDREDS $ $ $

1967 DODGE—DARTS
CORONETS
POLARAS—MONACOS

GOOD SELECTION ! ! !

$ $ $ $ $ $ $ $ $ $ $ $ $ $ $

67 CHEVROLET Impala 2-door hardtop 327 V-8, power steering, power brakes, automatic, radio, 12,000 miles.
NOW $3395

66 COMET Caliente 2-door hardtop, V-8, automatic, power brakes, power steering. Custom radio.
NOW $2695

65 VOLVO 122 sedan, radio, very nice.
NOW $2195

64 COMET Station Wagon, 6 cylinder, standard transmission, radio.
NOW $1795

64 MERCURY Colony Park station wagon every conceivable option in this luxury automobile.
NOW $2395

64 ENVOY station wagon, GM import.
NOW $1195

64 CHEVROLET Bel Air 4-door sedan, 6-cylinder, automatic, custom radio. Only 23,000 case history miles.
NOW $1995

63 VALIANT station wagon de luxe model, slant 6, 3 speed automatic, custom radio.
NOW $1595

63 PLYMOUTH Fury 4-door sedan V-8, automatic, power steering, power brakes, top model.
NOW $1495

63 SUNBEAM Alpine hardtop and soft top.
NOW $1195

62 FORD Galaxie sedan 6, automatic, 2-tone real nice.
NOW $1095

61 METEOR 2-door station wagon, 6 cylinder, standard transmission, wholesale.
SPECIAL $495

61 CHEVROLET 2-door family sedan.
NOW $895

61 JAGUAR Mark IX Sedan Automatic, power steering, power brakes.
NOW $795

60 PONTIAC Sedan V-8, automatic.
NOW $595

60 ENVOY 4-door station wagon, nice unit.
NOW $695

59 PLYMOUTH Fury, 4-dr. sedan, V-8, automatic, power steering, going at wholesale.
NOW $295

59 CHEVROLET Bel Air 4-door hardtop, V-8, automatic, radio.
NOW $895

51 CHEVROLET Transportation.
NOW $95

— NATIONAL —
CHRYSLER — DODGE

819 YATES STREET

384-8174

NEW DATSUN
FOR 1968

The "more-for-your-money car."

If somebody ever tells you he drives an economy import with 96 h.p. engine that goes 100 m.p.h. has a **safer**, impact absorbing body, the safest suspension money can buy, a wrap-around air-flow system that keeps windows clear, that it looks great, handles like a dream, and that he bought it from us for only $2025, believe him. It's the DATSUN 1600, the "more for your money car" at

DAVID MOTORS LTD.
1101 Yates St. 386-6168

MUST SELL
1962 PONTIAC PARISIENNE HARDTOP, POWER STEERING, BRAKES, RADIO, AUTOMATIC, V-8, NEW TIRES, EXCELLENT CONDITION $1350. PHONE 388-6880.

TAKE CAR OR MOTORCYCLE ON '65 Morris 1000, '64 Valiant, '62 Fairlane, 61 Ford, '59 Vauxhall. Les Blow, 2940 Douglas St., 384-7843.

VERY CLEAN 1965 PLYMOUTH FURY II, 4-DOOR, V-8, AUTOMATIC, RADIO, POWER STEERING. SACRIFICE. 479-5642.

1930 MODEL A FORD COACH, partially restored. $1,000. Apply Campbell Cycle Sales, 248-3813 Parksville, B.C.

'57 FORD SEDAN 6 AUTOMATIC. Top running condition. Snow tires. $235. 383-4392.

COBRA EQUIPPED MUSTANG convertible, mags, wide ovals. Cash. Ph. 477-3379.

1956 MG MAGNETTE CLASSIC Sedan, can be seen up until 5 p.m. daily. Phone 382-3420.

1966 VOLKSWAGEN 1600 FASTBACK as new, 8,000 miles. $2,200. 477-3417.

1952 DODGE. GOOD CONDITION, good tires, radio, heater. 382-2037.

'56 PLYMOUTH STATION WAGON, clean. $150. 385-4031.

100 CARS FOR SALE

DAVID MOTORS

PRE-XMAS
SELLOUT

NO REASONABLE OFFER
REFUSED

up to

50 PER CENT

OFF

67 CORVAIR 2-door hardtop, automatic, radio, only 3,000 original miles. Reg. price $2395.
XMAS SPECIAL ... $2175

66 CHEVROLET Super Sport convertible, 327 engine. All power options. White with red leather interior. Reg. price $3195.
XMAS SPECIAL ... $2895

66 GMC Handy Van bus 9,000 miles, this unit is fully equipped. Reg. price $2,795.
XMAS SALE $2,375

64 FALCON station wagon, 2-door with new paint, bargain priced to sell. Reg. price $1795.
XMAS SALE $1445

59 FORD Fairlane 500 sedan, the luxury model from Ford, fully equipped. Reg. price $795.
XMAS SALE $445

64 PONTIAC Big 6, automatic, radio, 2-tone paint, in exceptionally clean condition. Reg. price $1795.
XMAS SALE $1550

No reasonable offer refused

64 CHEVROLET sedan, 6 cylinder, automatic, pearl white with red interior. A dandy family car. Reg. price $1795.
XMAS SALE $1445

63 VALIANT Signet 200 hardtop, bucket seats, radio, automatic. Make this a steal. Reg. price $1695.
XMAS SALE $1395

63 FORD Galaxie 300, 390 V-8 automatic, radio, nice and clean. Reg. price $1595
XMAS SALE $1275

63 VALIANT Signet convertible, 6-cylinder, standard transmission. Reg. $1795.
XMAS SALE $1545

65 AUSTIN 1800 sedan, nice and clean, nice and roomy. Reg. price $1895.
XMAS SALE $1675

Family budget terms
1st payment in 1968

64 MORRIS station wagon, new paint, new tires, throughly reconditioned. Reg. price $1695.
XMAS SALE $1475

61 MERCEDES 190 diesel. This is an over $4500 car new. Reg. price $1595.
XMAS SALE $1195

61 AUSTIN Westminster, genuine leather upholstery, big 6 engine. A $4000 car new. Reg. price $1395.
XMAS SALE $1075

61 HILLMAN sedan, 4 on-the-floor, ideal second car. Reg. price $695.
XMAS SALE $445

64 MERCURY Econoline camper. A hard to find model. Reg. price $1895.
XMAS SALE $1495

4 DATSUN de luxe sedans, very hard to find model. Radios and all de luxe equipment.
PRICED FROM ... $1195

— 6 month warranty in writing
— easy terms
— all cars winterized and ready to go.

DAVID MOTORS LTD.
VOLVO — DATSUN
Sales and Service

1101 Yates St. 386-6168

TELMAC
U-N-D-E-R-S-E-L-L-S

Make a careful comparison with other prices and quality — then don't be afraid to buy because our prices are lower. It's our policy to undersell them all — by far.

63 CONTINENTAL Convert.	Reg. $4000	Try $3395
66 VOLVO 22S	Reg. $2750	Try $2449
66 TOYOTA Crown Del.	Reg. $2400	Try $1999
62 JAGUAR 3.8	Reg. $2150	Try $1695
62 OLDS hardtop	Reg. $1600	Try $1299
63 VAUXHALL Wagon	Reg. $1150	Try $949
63 VOLKSWAGEN 1500	Reg. $1250	Try $799
60 PONTIAC V-8 4-dr.	Reg. $950	Try $699
63 AUSTIN 850 Mini	Reg. $950	Try $649
57 PONTIAC "auto"	Reg. $450	Try $249

N-O M-O-N-E-Y D-O-W-N
FIRST PAYMENT MID-JAN.
PAYMENTS TO 48 MONTHS
Buy Any Car Without a Penny Down and Pay as You Drive

52 MG-TD — 60 Vauxhall — 63 Comet
61 Austin — 58 Champion — 61 Ford
60 Anglia — 63 Mercury — 67 Dodge
63 Mini — 62 Pontiac — 60 Olds
66 Envoy — 62 Fairlane — 61 A90
63 Austin — 60 Peugeot — 66 Volvo
58 Stude — 67 Charger — 62 Chev
63 Volks — 63 Lincoln — 62 Envoy
58 Olds — 62 Jaguar — 62 Olds
60 Lark — 64 Riviera — 60 Zephyr
66 122 S — 63 Impala — 61 Morris
60 Cresta — 57 Pontiac — 58 Volks
61 Buick — 63 Continental — 64 Ford
57 Ford — 62 Parisienne — 56 Chev
64 Buick — 62 Vauxhall — 66 Envoy
60 Dodge — 58 Pontiac — 60 Stude
59 Consul — 59 Rambler — 60 Falcon
61 Mini — 59 Vauxhall — 62 Ford
60 Plymouth — 60 Pontiac — 58 Buick
64 XL — 66 Toyota — 59 Plymouth
59 Cresta — 67 Austin — 57 Buick
67 Mini — 63 Vauxhall — 64 T Bird

T—E—L—M—A—C
U-N-D-E-R-S-E-L-L-S
848 FORT — 385-5441
OPEN EVENINGS

PRIVATE
59 Pontiac Parisienne 2-door hardtop, V-8 motor, standard shift; new carburetor, wiring, transmission, clutch and seat covers. Good running car for all-year round. 385-8371.

100 CARS FOR SALE

NO PAYMENTS
UNTIL FEB. '68
TAKE YOUR CHOICE
ONLY $699.95 each
including all taxes and licence.
$29 Down $29 Per Month
1963 TRIUMPH Herald
1959 MERCURY Station wagon.
1960 HILLMAN Sedan
1960 FALCON Stn. wgn.
1960 AUSTIN Station wagon
BRIAN HOLLEY MOTORS
750 Broughton St. 384-1161

1966 RAMBLER CLASSIC 770, 2-tone, 2-door hardtop, power steering and brakes, automatic, radio, like new. 21,000 miles. $2,600 cash. 386-3927 eves.

WHOLESALE. WHY PAY MORE? NOTHING DOWN. ART'S CARS, BURNSIDE AT HARRIET.

NICE '59 MERCURY, UTILITY trailer and canopy, trailer hitch. Phone Duncan, 748-8368.

1967 PLYMOUTH SATELLITE. 478-3350.

1959 VOLKSWAGEN, $450. CONSIDER offers and trades. 383-8580.

1953 CHEV 2-DOOR, 6, AUTOMATIC, $150 cash. 384-0848.

REPOSSESSED CARS. NOTHING down. Payments only 383-1924.

'58 BORGWARD AND '49 DE SOTO. Offers. 386-0409.

COMPACT CAR, SELL OUTRIGHT or consider trade. 388-7033.

LADY'S SECOND CAR. TAKE over payments. 383-1924.

GOOD HOME WANTED FOR A 1962 Jaguar. If interested, 384-3638.

'50 AUSTIN. RUNS WELL, NEEDS battery. 477-2963.

'65 PARISIENNE CUSTOM SPORT Desperate. Brian. 385-6211.

101 FOREIGN IMPORT AND SPORT CARS

DATSUN 2000 "The-more-for-your-money sports car," 150 h.p., 5-speed transmission, radio, race equipped. full price $3495.

DAVID MOTORS LTD.
1101 Yates St. 386-6168

SEE THE '68 FIAT SPIDERS AND GT Fastback from $2,198 at Brian Holley Motors, your Import Car Showplace, 750 Broughton, 384-1161

1960 KARMANN GHIA, $850. Trade for older Ford or Chev wagon and cash. 385-4354.

1967 T.V.R., V-8, EXCELLENT CONDITION. 386-3933.

105 TIRES

SUPERLINE TUBELESS
750-14—Nylon
Limited quantity to clear at $14.95 (ex.)

D & D TIRE LTD.
Victoria 382-7283
Duncan 746-7191

$1 DOWN
$1 A WEEK
Buys a New Goodyear Tire
See us for Brake Relining, Wheel Alignment, Shocks and Mufflers
Easy. Easy Terms
VICTORIA TIRE LTD.
Government at Herald 382-6184

700x17" TRUCK TIRES, 750x16" truck tires, all with split rims. 1360 Simon Rd.

106 TRUCKS

DATSUN 1-ton pick-up "The More-for-your-money truck" hauls a ton, cuts costs up to 50 per cent, number 1 selling import truck in North America, full price fully equipped

$2095

DAVID MOTORS LTD.
1101 Yates St. 386-6168

'59 INTERNATIONAL 1-TON VAN, baby duals, excellent condition, only 40,000 mi. $850.
'57 1-ton Fargo pick-up, factory rebuilt motor. $850.
'54 1-ton Fargo flatdeck, baby duals, very good. $325. 1360 Simon Rd.

'59 CHEV. ¾ TON, SPLIT RIMS, 4-speed, long box, step sides, good mileage, flashers, plus small camper, fully equipped, ready to go. Will sell separately. 383-6569.

SEE THE SENSATIONAL DATSUN 1-ton truck line. Pickups, flatdecks, stake sides, vans, camperettes and cruiser campers. David Motors Ltd 386-6168.

VICTORIA JEEP, 478-4233
1964 Jeep 4-wheel drive pick-up, automatic, winch, flatdeck. $1,895. Also 2 Universals, three 4-wheeldrive pick-ups, 2 Wagoneers.

MUST SELL '59 VOLKSWAGEN window van, new generator, new transmission. $400 or best offer. 383-0490.

1954 FORD 2-TON, STEEL FLATdeck, $600. 1958 Mercury ½-ton, $500. 540 John St. Ph. 382-7227.

$185, 1952 CHEV. SEDAN DElivery, panel truck. Nice shape. Good runner. 658-5386.

'68 GMC ¾-TON, '64 GMC ½-TON, clean. Les Blow, 2940 Douglas. 384-7843

59 CHEV PANEL TRUCK, GOOD running condition, $450. 384-3489.

'55 G.M.C. ½-TON, TOP CONDITION, canopy. $550. 385-5635.

36 H.P. V.W. MOTOR, $50. 652-1973 after 6 p.m.

107 PARTS, ACCESSORIES

New Wheels . . . $8.88
(Chev. Reg.)
Other makes and sizes in stock.
Used 13, 14, 15
Wheels in stock.
WESTERN OK TIRE STORE
2968 Douglas St.
(½ blk. south of Mayfair)

OUR NEW LOCATION
2150 Blanshard Street
Your Car's "Heart" is the
BATTERY
For a strong, sure start every time
GET an "ACME"
LOWEST PRICES
IN TOWN
Delivered and Installed
FRANCIS BATTERY & TIRES LTD.
Retreading Specialists
383-7032

12 VOLT SPEEDEE CAR DEfroster guns reduced to $5.95 Oil press. gauges — ammeters, tachs etc., at low prices.
froster guns the manfrom out
TRANS-WORLD ENTERPRISES LTD.
1817 Douglas Street 385-1941

CLARK AUTO AND TRUCK PARTS
Rebuilt, guaranteed
Standard transmissions
3233 DOUGLAS ST. 386-9621

RINGS, BEARINGS, GASKETS, EXchange brakeshoes, drum turning, pin fitting, valve seat machining. CORDS PISTON RINGS at 834 Johnson Street. 383-0011.

LARGE STOCK OF NEW AND REbuilt parts. Sandy's Auto Parts. 1023 View St., 385-4478.

LANGFORD AUTO WRECKERS
1074 GOLDSTREAM 478-2869

1950 PONTIAC PARTS. 384-0848.

WANTED — PAIR OF STANDARD heads for 283 GMC. 656-2805.

'56 V.W. VAN, $195. PHONE 652-1973 after 6 p.m.

FORD 272 ENGINE AND TRANS., $125. 1238 Palmer Rd.

FIBERGLASS SPORTS BODY. 1238 Palmer Road.

108 AUTO REPAIRS, SERVICE, TOWING

SPEEDWAY MOTORS LTD.
971 Yates
Your Volkswagen Parts and Service Centre
385-2415

FAST, TOP QUALITY RADIATOR repairs, body work and painting at Morrison Chevrolet Oldsmobile Ltd., 3050 Douglas at Finlayson. 385-5777.

TRANS-WELL AUTOMATIC TRANSmission specialists. 384-2851. Rebuilt auto transmissions from $69.95; tune-ups from $11.95.

FOR EXPERT VOLKSWAGEN REpair and service see Lou's Texaco Service, 1725 Government 386-1515.

BRITISH AND EUROPEAN CARS a speciality. Hilliard Auto Service, 1930 Blanchard 383-7811 or 384-5587.

112 CARS AND TRUCKS WANTED

Good, Clean
CARS AND TRUCKS
WANTED
Cash in 5 Minutes
— PLIMLEY —
1010 Yates St.

5 PER CENT
CONSIGNMENT
or
TOP MARKET CASH
paid for
CLEAN CARS
T-E-L-M-A-C
848 Fort 385-5441

WE BUY
CARS FOR CASH
SPEEDWAY MOTORS
971 YATES STREET

KASH FOR YOUR CAR
Phone KEN anytime.
SUBURBAN MOTORS
386-6131

CASH FOR CARS
We sell on consignment at a minimum charge.
LANGFORD MOTORS
731 Goldstream 478-2233

SELLING? CASH OR CONSIGN. SEE ART'S CAR SALES, BURNSIDE AT HARRIET. 383-8302.

CASH OFFERS on all cars, trucks. Maynards. 388-5191

WE BUY. CALL TED FREDERICK Motors, 384-2121.

113 TRAILERS, MOBILE HOMES, TRAILER PARKS

VANGUARD
Campers — Trailers
Canopy Tops
EXCLUSIVE FACTORY REPRESENTATIVES FOR VANCOUVER ISLAND AND GULF ISLANDS. BUY DIRECT AT FACTORY PRICES
—LOW DOWN PAYMENT
—BANK FINANCING
BUILD A
TRAILER, CAMPER,
TENT TRAILER OR
CANOPY TOP
Parts and Plans Stocked
—BUMPERS AND APPLIANCES INSTALLED
See Our Display
S. J. PEDEN LTD.
386-3464
2855 Quesnel, between Market and Topaz. One block east of Douglas.

BOB'S TRAILER SALES

Large stock of CAMPERS, TRAVEL TRAILERS and MOBILE HOMES.

Many good clean used CAMPERS and TRAVEL TRAILERS to choose from.

Wholesale or retail on all BRAKE parts in stock now.

ROOF SEAL. HEAT TAPE, buy it NOW to avoid frozen water lines.

FOR CHRISTMAS
Lint Free COUCH COVERS priced right. MARBLE TOP END and COFFEE TABLES.

386-3623

(Opp. T&C Shopping Centre)

SEAGULL CAMPERS AND TRAILERS
Division of Dominion Motors

66 SEAGULL camper for Datsun $1295
67 8' LIL MOOSE camper $1395
66 9' CAVEMAN camper $1695
15' TERRY Trailer $1095
13' ARISTOCRAT $1095

Drop in and see the '68 8½' SEAGULL Campers in production at our plant.

1812 Douglas St. 385-5012

CANADA'S OWN
TRAVELAIRE
18 FT. OF ELEGANCE!

SEE THE ALL-NEW BUNDLE of SUPERB QUALITY that TRAVELAIRE has put into this one.
Another real winner for the coming year. Fully self-contained.
A HOME AWAY FROM HOME
Drop in and examine this one.

COASTLINE TRAILER CENTRE
642 Burnside Rd. 388-6021

GO GO SCAMPER
See the full line of 1968 SCAMPER trailers and campers now. SCAMPER . . . A Western leader.
PURVIS - FLACK TRAILER SALES LTD.
Formerly Houston Motors
2015 Quadra 382-3522

COWICHAN
Campers — Canopies
"LOW BOYS"
STANDARD AND CUSTOM UNITS BY EXPERIENCED CRAFTSMEN
3109 Glen Lake Road
478-2923 7-day week. 478-2503

FENNELL'S
TRAILER SUPPLIES
PARTS — PROPANE — REPAIRS
6459 Pat Bay Hwy. 652-2511
Mon.-Fri. 10-6; Sat. 9-6; Sun 12-5

TRIANGLE TRAILER SALES LTD.
2435 Trans-Can. Hwy. 478-1774
Open Sat. and Sun. After Church

TOTE-EM
TRAILER SALES
Open Every Day Including Sunday
8 mi. N. on Highway 1. 478-1041

TRAILER PARK
Accommodation up to 60 ft., meters and sewer. Waterfront view. Sunny Shores Resort, 18 miles from Victoria. 642-5731.

1967 — 17' ARISTOCRAT LOliner trailer, fully self-contained, sleeps 6. Save over $500 at price of $2,795. Ph. 656-4129.

DOGWOOD TRAILER SALES
PARTS — PROPANE — RENTALS
Highway No. 1 and Millstream Rd.
478-6841

FOR SALE, 8'X28' HOUSE trailer, damaged by fire. Handyman's special. Waldorf Trailer Park, 314 Goldstream.

8'x38' TRAILER. NEW UPHOLStery. Complete. $3,100. 652-1852, 642-3121.

8' ALASKAN CAMPER. 478-3826

3 MONTHS OLD, 12X60 VANDYKE, fully equipped. $10,590. 478-4845.

119 TOURIST ACCOMMODATION

1-BEDROOM DUPLEX WITH HIDE-a-bed, also 2-bedroom cottage, fully furnished, waterfront; TV, etc., kitchens, 18 miles from Victoria on scenic drive. Reasonable winter rates. 642-5731.

120 ROOM AND BOARD

ROOM AND BOARD WANTED IN Victoria by commercial student. Young woman, non-smoker, non-drinker. Please reply to Victoria Press, Box 544.

LARGE ROOM WITH BOARD, available immediately. Girls only. 385-1767.

ROCCABELLA, CITY CENTRE. 24 large comfortable rooms, excellent cuisine. Vacancies now. 385-9030.

ROOM AND BOARD FOR WORKing persons or students in Oak Bay. 388-7218.

COLLEGE STUDENTS, MEN, room for two, $85 a month. 382-9040.

ROOM AND GOOD FOOD FOR quiet man in private home. 383-1693.

GOOD ROOM AND BOARD FOR working men. 388-4550.

ROOM AND BOARD. 385-9253.

EXCELLENT ACCOMMODATION for retired singles, couples. 385-1814.

121 ROOMS TO RENT

DORIC HOTEL, 3025 DOUGLAS Rooms by day, week or month. Winter rates.

ROCCABELLA GUEST HOUSE, 777 Blanshard. Large rooms. Daily, weekly and monthly rates. 385-9030.

NICELY FURNISHED ROOM, Fairfield district, $32.50 per mo. Lady only. 477-3825.

ROOM IN LOVELY NEW HOME, rumpus room and kitchen privileges, girl preferred. 386-1730, eves.

MAYFAIR
Comfortable bed-sitting room, $45. 382-7020.

SLEEPING ROOM IN ESQUIMALT. 382-5272.

SLEEPING ROOM. APPLY 1165 Oscar. Phone 383-2006.

123 CONVALESCENT, REST HOMES, PRIVATE HOSPITALS

LOVING CARE FOR MOTHER OR father in a small private rest home in Fairfield. Close to parks. Tray service 24 hour personal care. Reasonable rates. Call Mrs. Mack for appointment 388-9315.

PRIVATE ACCOMMODATIONS IN comfortable relaxed home in Brentwood Bay. Mrs. P. L. Irving, R.N. 652-1552.

PRIVATE ROOM ON GROUND floor. 24-hour service. 384-1750.

125 HOUSEKEEPING ROOMS TO RENT

RITZ APARTMENT HOTEL
DOWNTOWN
Near Eaton's and Safeway's. Comfortable, reasonably priced housekeeping rooms and suites, by day, week or month. Elevator service. For men and ladies. 710 Fort St. 383-1022.

AVAILABLE NOW, CLEAN COMfortable housekeeping room. Everything supplied. Suitable 1 lady. 2210 Belmont Ave. $40 per month. 386-6191.

SCOTT APARTMENTS
Extra-large LHK rooms for middle-aged or elderly tenants. Hot and cold water, gas ranges, cablevision all rooms. $9.50 up weekly. 382-1221.

CLEAN, COMFORTABLE, QUIET. Community kitchens. Downtown location. Devonshire House. 750 Fort. 385-9123.

FURNISHED LIGHT HOUSEKEEPing unit, clean, comfortable. Apply 1215 McKenzie St.

ROOM, SEMI-PRIVATE BATHroom, business or semi-retired gentleman. 385-6451.

CLEAN, SMALL, COMFORTABLE room. Craigdarroch district. $38. 382-2798.

$30, ROOM, FURNISHED, FOR working men. 1050 Queens.

LIGHT HOUSEKEEPING ROOM, all found. 1157 Johnson St.

ONE ROOM, FRIDGE, COOKING. Battery St., Beacon Hill. 477-2853.

128 APARTMENTS TO RENT FURNISHED

FOR VICTORIA'S FINEST FURNISHED SUITE
Call
THE SIMCOES
440-450 Simcoe 385-3111

WELL FURNISHED ONE-BEDroom apartment in quiet adult home. Self contained. Suit quiet adults. 383-2841.

COSY BACHELOR SUITE. OWN entrance, older person only. Close in. $80. 477-2833.

MATURE COUPLE FOR COMpletely furnished suite. Garage available. 383-2758.

1-BEDROOM SUITE, GROUND floor, heat supplied. 1036 Burdette Ave., between 9 a.m. and 3 p.m.

3-ROOM APARTMENT. 385-1239 after 5:30.

DE LUXE 1-BEDROOM SUITE, own entrance. 427 Linden. Eves.

3-ROOM SUITE, MODERN, CLOSE-in, Fort St. 477-2853.

SELF-CONTAINED 2 AND 3-ROOM suites. Quiet. On bus. 479-1851.

129 APARTMENTS TO RENT UNFURNISHED

NORTH WEST TRUST
HIGH RISE COMPLEX
NEAR DOWNTOWN
* * *
"CHARTER HOUSE"
435 Michigan 384-8923
(Studio available)
Some 2 bedrooms
end of Dec.
— and —
"REGENT TOWERS"
415 Michigan 383-6216
(1-bedrooms available)
(Studios available)
* * *
Tenants fully screened
No pets
No children

EDGEMONT
VILLA
909 Pendergast Street
NOW
COMPLETED
Opposite Beacon Hill Park
SEVERAL
DESIRABLE SUITES
STILL AVAILABLE
2 Bedroom Suites
From $168
1 or 2 Bathrooms
1 Bedroom Suites
From $120
RESIDENT MANAGER
Complete information from
P. R. BROWN & SONS LTD.
762 Fort Street 385-3435

PRINCESS PATRICIA
Victoria's waterfront high-rise apartment. All suites with a view of the sea.
Studio suites
1-Bedroom suites
2-Bedroom suites
3-Bedroom suites
Viewing 9 - 9.
Phone for information
Resident Manager
382-2223
701 Esquimalt Rd.

MARY MANOR
1462 ROCKLAND
385-6380
1-Bedroom suite, wall-to-wall carpeting including kitchen. Immaculate. Opposite Government House. Quietly beautiful.

CASA DEL MAR
1625 Richmond Road, available January 1, 1-bedroom suite with balcony, all modern conveniences. $122.00
Call resident manager, 386-9453.

COACH HOUSE
1255 GRANT
Available Jan. 1, 1-bedroom suite with patio $97.50 per month. For information call Mr. Alton, 383-7553 or D.M.D. 382-9282.

129 APARTMENTS TO RENT UNFURNISHED

GOODACRE TOWERS
350 and 360 DOUGLAS STREET
Directly opposite Goodacre Lake in beautiful Beacon Hill Park. Just a few minutes' walk from the heart of the city's business area.
One-bedroom suites (choice of three plans). All the customary amenities of highrise living.
One only 2-bedroom suite available for immediate occupancy. One only studio available Jan. 1.
Phone 385-8111 for enquiries.

THE CAMOSACK MANOR
1035 BELMONT AVE.
Victoria's Newest and Finest High-Rise Apartment
Opening in December

Luxurious accommodation is offered in very spacious one, two or three bedroom suites. For rental information and full particulars apply
Mr. J. Burridge — 383-7174
F. N. CABELDU LTD.
1212 Broad Street

SUITE SUITABLE FOR RETIRED or working couple, 10 miles out. 652-1520.

129 APARTMENTS TO RENT UNFURNISHED

THE SIMCOES
STILL OFFER THE FINEST HIGH-RISE FACILITIES IN VICTORIA
COMPARE
DAILY VIEWING 9-6
EVENING BY APPOINTMENT
385-3111
THE SIMCOES
440 - 450 SIMCOE ST.

CHRISTIE POINT
WATERFRONT
GARDEN APARTMENTS
All suites have a view.
Estate surroundings.
Boating dock.
Two and 3-bedroom units—
FAMILY OR ADULT
Drive out Highway 1A to Craigowan Road, Portage Inlet. Tel. 385 0644.
NO PETS

NOR-GARDEN COURTS
Sidney, B.C.
1 & 2 bedrooms, furnished or unfurnished
Phone 656-3612 or 656-2864

129 APARTMENTS TO RENT UNFURNISHED

BECKLEY MANOR
548 DALLAS ROAD
One Bedroom Suite $140.
Adults Only — No Pets.
Enquiries: 384-4832 Westcott Rentals

HOMEFINDERS
$115 a month, Oak Bay, lovely bright 1-bedroomed apartment located on Foul Bay Rd. Immediate possession. Please call Margaret Wilson at Shirley Philps' Homefinders. 388-4712.

ROYAL REEF APTS.
640 Dallas Road
Spacious, 2-bedroom suite with beautiful sea view. New building, elevator. Resident Mgr. 385-3639 or 477-2853, 477-2411.

UNFURNISHED SUITES
Older home on Johnson St. not far from downtown, contains four very useful self-contained suites at very attractive rentals. To inspect call Mrs. Maude Dobson, 388-4294. Bastion Square Properties.

$85—$95, 1-BEDROOM SUITES IN ultra-modern block. Sanvia. 250 Oswego. 382-3837.

129 APARTMENTS TO RENT UNFURNISHED

BURNSIDE GARDENS
Modern 2-bedroom suites and 3-bedroom town houses.
Children Welcome. No pets.
Phone 384-0034

MONTREAL TRUST
Apartment Rentals
1057 Fort 386-2111

VANCOUVER VILLA
710 Vancouver, corner Collinson. 1-bedroom, $125. New de luxe block, all modern conveniences, elevator, roof lounge, cable TV. 382-7205 or 382-3308 G&O Holdings.

4-ROOM SUITE—2 BEDROOMS OR one bedroom, dining room. Lovely suite with character. Ideal for lady or couple. Rent $115. Gardner Agencies Ltd., 385-1448.

COOK AT BAY—COMFORTABLE 1-BR. suite in modern block. Available Jan. 1st. $85 month. BOORMAN INVESTMENT CO. LTD. 386-7521

SPRING RIDGE APTS., 1235 BALmoral St. One only alcove suite left in this new block. $101 monthly. Phone 477-4959 or 477-6792 eves.

LARGE UPSTAIRS 1-BEDROOM suite, private entrance, fireplace, $100 per month. 632 Raynor, 382-5461.

DE LUXE 1 BEDROOM, FRIDGE and stove. $130. 386-3089. Available now.

★ TV Listings and Highlights ★

Children's Corner

4:00: Fun-O-Rama, 12; Casper the Friendly Ghost, 11; Stan Boreson, 5; Milton the Monster, 8.

4:30: Fun-O-Rama, 12; Munsters, 11; Lone Ranger, 8; J. P. Patches, 7; Beaver, 4.

5:00: Dennis, 11; Rocky and His Friends, 12; Frankenstein Jr., 2.

Sport

11:30: **Channel 2:** Sports Final.

Headliners

6:30: **Channel 8:** Christmas Choir, from Vancouver General Hospital Staff Choir.

8:30: **Channel 4:** A Christmas Memory. Trueman Capote narrates this dramatization.

10:00: **Channel 7:** CBS News Special. "A Conversation with Dean Rusk and Defence Chief McNamara.

Tonight's Movies

5:30: **Channel 12:** Footlight Glamor (1943). Penny Singleton, Arthur Lake.

6:00: **Channel 7:** Sherlock Holmes and the House of Fear (1945). Basil Rathbone, Nigel Bruce.

7:00: **Channel 11:** The Charge at Red Feather (1953). Guy Madison, Frank Lovejoy.

8:00: **Channel 13:** Stanley and Livingstone (1939). Spencer Tracy, Walter Brennan.

9:00: **Channel 5:** Kiss of Evil (1962). Clifford Evens, Noel Williams

11:00: **Channel 12:** Come to the Stable (1949). Loretta Young, Elsa Lancaster.

11:00: **Channel 13:** King of Burlesque (1936). Warner Baxter, Jack Oakie.

11:30: **Channel 7:** The Girl Most Likely (1957). Jane Powell, Keith Andes.

1:45: **Channel 2:** Casta Diva (1954). Maurice Monet, Nadia Grey.

1:05: **Channel 5:** Three for the Show (1955). Betty Grable, Jack Lemmon.

1:30: **Channel 13:** 13 Rue Madeleine (1946). James Cagney, Annabella, Richard Conte.

Tonight's Programs

ALL TIMES ARE LOCAL

CHANNELS RESERVE RIGHT TO MAKE LAST-MINUTE CHANGES

CBUT Vancouver Channel 2	KOMO-TV Seattle Channel 4	KING-TV Seattle Channel 5	CHEK-TV Victoria Channel 6		KIRO-TV Seattle Channel 7	CHAN-TV Vancouver Channel 8	KTNT-TV Tacoma Channel 11	KVOS-TV Bellingham Channel 12
My 3 Sons Home Edition	News News	Huntley-Brinkley Early Edition	News Lucy	6:00 6:30	Movie Movie	News Littlest Hobo	Gilligan Hazel	Movie Walter Cronkite
7 o'Clock Show Reach for Top	Four Winds Garrison's	Thunderbirds Thunderbirds	Star Trek Star Trek	7:00 7:30	Movie Daktari	Batman Jerry Lewis	Movie Movie	Movie Daktari
Red Skelton Red Skelton	Gorillas Christmas	Jerry Lewis Jerry Lewis	Red Skelton Red Skelton	8:00 8:30	Daktari Red Skelton	Jerry Lewis Ironside	Movie Movie	Daktari Red Skelton
Hatch's Mill Hatch's Mill	Memory NYPD	Movie Movie	Hatch's Mill Hatch's Mill	9:00 9:30	Red Skelton Good Morning	Ironside Pig 'n' Whistle	Merv Griffin Merv Griffin	Red Skelton Good Morning
Newsmagazine Public Eye	Hollywd Palace Hollywd Palace	Movie Movie	Newsmagazine Public Eye	10:00 10:30	CBS Report CBS Report	The Avengers The Avengers	Merv Griffin News	12 o'Clock High 12 o'Clock High
News: viewpnt Sports; Movie	News Joey Bishop	World Today Tonight Show	CBC News News; Perry Pr.	11:00 11:30	News Movie	News, News; Perry Pr.	Alfred Hitchcock Bat Masterson	Movie Movie
Movie Movie	Joey Bishop Joey Bishop	Tonight Show Tonight Show	WC Sports, 12:10	12:00 12:30	Movie Movie	WC Sports, 12:10	News	Movie Movie

Early Wednesday Programs

CBUT Vancouver Channel 2	KOMO-TV Seattle Channel 4	KING-TV Seattle Channel 5	CHEK-TV Victoria Channel 6		KIRO-TV Seattle Channel 7	CHAN-TV Vancouver Channel 8	KTNT-TV Tacoma Channel 11	KVOS-TV Bellingham Channel 12
	Movie (8:45) 'Thunder Road'	Snap Judgment Concentration	Mr.—Mrs. Ed Allen	9:00 9:30	News Hillbillies	Mr.—Mrs. Ed Allen		Frisky Frolics Hillbillies
King's Outlaw Giant; Helene	"Thunder Road" Donna Reed	Personality Hollywd Squares	Western Schools Giant; Helene	10:00 10:30	Andy Griffith Dick van Dyke	Jean Cannem Jean Cannem	Farm; News	Andy Griffith Dick van Dyke
Mr. Dressup Pick of Week	Temptation Mother-in-Law	Jeopardy Eye Guess	Pipeline Pipeline	11:00 11:30	Love of Life Search. Light	Pipeline Pipeline	Romper Room Romper Room	Love of Life Merv Griffin
Luncheon Date Search: Light	Everybody's Talk Treasure Isle	Newsbeat Wunda Wunda	Noon Show Movie:	12:00 12:30	Password World Turns	News; Santa Movie	Movie: "Smallest Show	Merv Griffin Merv Griffin
Coronation St. World Turns	The Fugitive The Fugitive	The Doctors Another World	"Fortunes of Capt. Blood"	1:00 1:30	Serial Houseparty	"Fortunes of Capt. Blood"	On Earth" 'Smallest Show'	Serial Houseparty
Splendored T' Girl Talk	Newly Wed Dream Girl	You Don't Say Match Game	"Capt. Blood," Conflict	2:00 2:30	Tell the Truth Edge of Night	"Capt. Blood" People in Confl.	Girl Talk Divorce Court	Tell the Truth Secret Storm
Take 30 Edge of Night	General Hospital Dark Shadows	Make a Deal Truth or Con.	Take 30 Edge of Night	3:00 3:30	Secret Storm Perry Mason	Magistrate Court Your Move	Highway Patrol Gigantor	Mike Douglas Mike Douglas
B. Prudden B. Boomer	Dating Game Beaver	Stan Boreson Mike Douglas	Bonnie Prudden Barney Boomer	4:00 4:30	Perry Mason J. P. Patches	Thunderbirds Flintstones	Cartoon Cut-Ups The Munsters	Fun-O-Rama Fun-O-Rama
Zorro Let's Go	Mr. Ed Favorite Martian	Mike Douglas Mike Douglas	F Troop Flintstones	5:00 5:30	Patches; News Walt Cronkite	F Troop NHL Hockey	Dennis Flintstones	Abbott and Cos. Movie

CBUT Vancouver Channel 2 | KOMO-TV Seattle Channel 4 | KING-TV Seattle Channel 5 | CHEK-TV Victoria Channel 6 | KIRO-TV Seattle Channel 7 | CHAN-TV Vancouver Channel 8 | KTNT-TV Tacoma Channel 11 | KVOS-TV Bellingham Channel 12

Main Items on Radio Stations

AM Stations—Victoria: CJVI, 900; CFAX, 1070; CKDA, 1220. Vancouver: CJOR, 600; CBU, 690; CKNW, 980; CKWX, 1130; CHQM, 1320; CFUN, 1410. Seattle: KIRO, 710, KOMO, 1000; KING, 1090. Bellingham: KARI, 550.

FM Stations – Victoria: CFMS, 98.5. Vancouver: CKLG, 99.3; CFQM, 103.5; CBC, 105.7. Seattle: KLXL, 95.7; KLSN, 96.5; KING, 98.1; KIRO, 100.7; KETO, 101.5. Tacoma. KTNT, 97.3; KLAY, 106.1. Edmonds: KGFM, 105.3. Bellingham, KERI, 104.3.

Most stations broadcast news bulletins on the hour and on the half-hour at early morning and evening peak periods.

Major newscasts: CBU, 9 a.m.; BBC news, 7 p.m.; national news: CFAX, CKDA and CJVI, 8 a.m., 12:30 p.m., 6 p.m., 10 p.m.; KIRO, 6 p.m.; KOMO, 6 p.m., 10 p.m.

TIMES GOOD MUSIC HOUR

7:30 P.M. TUESDAY — CJVI

Marche Slav (Tchaikowsky), orchestra; Music of Christmas—Guardian Angels, O Holy Night, Mario Lanza, tenor; Valses Nobles et Sentimentales (Ravel), Amparo Iturbi, piano; Music of Christmas—First Nowell, Wassail, Wassail All Over Town, God Rest Ye Merry, Hark the Herald Angels Sing, The Wassail Song, O Come All Ye Faithful, Deck the Hall, Silent Night, Norman Luboff Choir; Air on the G String (Bach), orchestra; Music of Christmas—The First Noel, Joy to the World, Mario Lanza; La Cocaracha, orchestra.

TONIGHT'S FM FEATURES

6:10: CFMS: Stereo Serenade: "A Passport to Dining." 8:00: Robert St. John.

8:05: CFMS: Gala Performance: Andre Previn conducts a Rachmaninoff Symphony, Ravel's Piano Concerto in G Major played by Samson Francois and the Paris Conservatoire Orchestra. Other works include the Mozart Adagio and Fugue in C Minor, Carmen Suite (Bizet), Clair de Lune (Debussy), arias and songs by Richard Tucker. 10:00: News.

10:05: CFMS: Music for Christmas from New Zealand: The Brian Marston Concert Orchestra and vocals by "The Southerners." New Zealand Broadcasting Corporation.

10:20: CFMS: Christmas Rhymes on Dutch Chimes: A program of international carols performed on the carillon of the Church of Our Lady at Amersfoort, Holland. Radio Nederland.

10:30: CFMS: Now is the Carolling Season: Mormon Tabernacle Choir and Mantovani Orchestra.

11:00: CFMS: Prelude: The Velvet Touch from night to morning.

EARLY WEDNESDAY FM FEATURES

6:55: CFMS: Daybreak: "Bright and Breezy." News every half-hour until 9:00.

9:05: CFMS: FM in the AM: Uninterrupted variety music, the best of show melodies, popular classics and Christmas music.

12:00: CFMS: Matinee in Stereo: Beautiful music for dining. News: 12:30.

2:00: CFMS: Showtime. Percy Faith plays music from Richard Rodgers' Broadway production "Do I Hear a Waltz?"

3:00: CFMS: FM in the PM: Marty Gold, Norman Luboff, Lawrence Welk, Edmundo Ros and Walter Wanderly provide some exciting music. The Boston Pops plays the Khachaturian Gayne Ballet Suite, Robert Goulet and Julie Andrews sing songs from "Camelot." News: 5:00 and 6:00.

TONIGHT'S RADIO HIGHLIGHTS

5:10: CBU: Spotlight on Sports.
6:30: CBU: Singing and Swinging. The Numerality Singers with the Doug Parker Quintet.
8:08: CBU: Christmas Music.
9:00: CBU: Oscar Wilde Stories.
10:30: CBU: Anthology. "State of Expectancy," by Gerard Bessette.

SIDE GLANCES — By Gill Fox

12-19

© 1967 by NEA, Inc. T.M. Reg. U.S. Pat. Off.

"I'm going to have them put it on lay-away. Sooner or later George will say something he'll wish he hadn't!"

130 APARTMENTS WANTED

MOTHER AND SENIOR-HIGH daughter wish 1 or 2-bedroom furnished suite. Esquimalt area by Jan. 1. 384-9604.

NEEDED URGENTLY, 1-BEDroom, furnished. Young couple. 386-3916.

131 DUPLEXES TO RENT

OAK BAY AVE., 1-BEDROOM duplex, furnished. Rent $65. Available Dec. 22nd. B.C. Land and Insurance Agency Ltd., 922 Government St., 388-5555, anytime.

2-BEDROOM. OIL HEAT WITH new electric range and fridge. Quiet non-drinking couple. 386-0026 between 6-9 p.m.

CITY. SIDE-BY-SIDE DUPLEX, 2 bedrooms, full basement, oil heat, electric stove. Available Jan. 1 at $95. 382-1966.

1 OR 2-BEDROOM, FAIRFIELD, fridge, range, heat, hot water. Will accept pets. $95. Immediate occupancy. 384-1040.

UNFURNISHED 2-BEDROOM, ground floor duplex, $105. 537 West Bay Terrace. Afternoons only.

132 HOUSES TO RENT FURNISHED

1 AND 2-BEDROOM COTTAGES, monthly $110 up. Criagflower Motel. Phone 384-6330.

MODERN DUPLEXES $85-$60. 232 Old Island Highway.

133 HOUSES TO RENT UNFURNISHED

UNUSUAL OPPORTUNITY
GENTLEMAN'S
RESIDENCE

4 bedrooms, large living-room, dining-room, kitchen, utility room. New oil furnace, etc. On Burgoyne Bay, Salt Spring Island. $125 per month, to lease. Reply Victoria Press, Box 549.

ELK LAKE — COLONIAL HOME with lakefront and acreage. Available now on one-year lease to responsible family. $250 month. BOORMAN INVESTMENT CO. LTD. 386-7521

4-BEDROOM HOME, VIEW Royal. Automatic oil heat, basement. Rent to good family. State number of children, employment, references. Victoria Press, Box 551.

CLEAN AND BRIGHT 2-BEDROOM home with a large garden on a very quiet street in James Bay. $105 a month. Evenings, 386-0985; days, 385-3711.

ESQUIMALT AREA. $160 MODERN 3-Br. in excellent district. Vacant. LOCAL REFERENCES REQUIRED. Western Homes Ltd. 382-2151.

LARGE 2-BEDROOM PLUS CONservatory, full basement, in a lovely area. $200. 384-6949.

MODERN 2-BEDROOM, OIL heat, electric range, $135 per month. 1334 Pembroke St. 383-8127.

LARGE 2-BEDROOM PLUS CONservatory, full basement, in a lovely area. $200. 384-6949.

2 BEDRMS., OIL FURNACE, FULL basement, Jubilee area. 479-5070.

OLDER, 2-BEDROOM NEAR Woolco, Jan. 1. $70. 477-2582.

134 HOUSES WANTED TO RENT

2-BEDROOM BUNGALOW, FULLY modern, oil heat, etc., from February, 1968, two adults retired from Calgary will sign long lease (non-drinkers). Best references. Reply giving full particulars to Victoria Press, Box 541.

RCAF SERGEANT, WIFE AND family of four, 3 teen-age sons, 12-yr.-old daughter, require unfurnished 3-4 bedroom house, basement an asset, maximum rent $120 per month. Contact Pines Motel, phone 479-1851, ask for Mr. Allen.

IF YOU CANNOT SELL YOUR home we have reliable clients waiting to rent. Phone Mr. Keen, Boorman Investment Co. Ltd., 386-7521.

WANTED TO RENT, LARGE RURal house with area to keep horse, about $75 a month. Good heating. Telephone 388-5600.

3-BEDROOM HOME $100 - $130 PER month. 384-0162.

137 HALLS, WAREHOUSES, STORES, OFFICES TO RENT OR WANTED

TWO STORES, FRONTAGE GOVernment St., one suitable for barber; also 1600 sq. ft., warehouse. Entire area available or part to suit tenant, parking. Phone 383-0744.

STUDIO WORKROOM WITH storage rooms and running water. Convenient downtown location. Very low rent to suitable tenant. 385-7868.

800 SQ. FT. EXCELLENT LOCAtion for laundry pick-up, etc. Call at Victoria Bakery, 385-9534 mornings. Vacant Jan. 1.

536 YATES. GROUND FLOOR, about 1500 sq. ft. $125. C. G. Owen, 382-8503 or 383-9353.

EXCLUSIVE GROUND FLOOR office space for rent. 1086 Fort St. Phone D.M.D. 382-9282.

MODERN GROUND FLOOR OFfice. Receptionist and telephone answering. 824 Fort St. 385-2446.

ONE MONTH FREE RENT. MODern office, parking, answering service, receptionist. $65. 388-5471.

WHITE EAGLE FOR WEDDINGS dances, catering, etc. 382-9358.

140 PERSONAL LOANS AND INSURANCE

NO BONUS
HOME EQUITY
LOANS

Property values have increased over the past two years. You may have borrowing power you are unaware of allowing you the privilege of borrowing against your increased equity. Best of all your home does not have to be paid for.

HERE ARE A FEW EXAMPLES OF OUR LOW PAYMENT LOANS

Loan Amount	Lowest Payments	Average Payments
$2,000	$17.25	$23.60
3,000	25.75	35.50
4,000	34.50	47.00
5,000	43.00	59.00
6,000	51.50	71.00
10,000	85.75	118.00

For fast courteous service call us today. Money immediately available. If in doubt as to your equity value call us for appraisal. You are under no obligation.

CHRISTMAS SHOPPING
CONSOLIDATION OF DEBTS
HOME IMPROVEMENTS
ANY OTHER GOOD REASON

385-2458
MORTGAGE DEPT.
BYRON PRICE REALTORS
1314 QUADRA STREET

141 MORTGAGE LOANS AND INSURANCE

2nd MORTGAGE LOANS
FROM PRIVATE FUNDS
WITHOUT BONUS

At a fully disclosed and reasonable interest cost chargeable only from the date of loan to the day of payoff. May be paid off any time without penalty.

I CAN USUALLY OBTAIN A HIGHER PRICE for your second mortgage or agreement. VICTORIA and UP-ISLAND. Your document can be appraised for immediate sale for cash without obligation or I will arrange a loan against this document to save you money if this plan is best for your circumstances.

COUNTRY, UP-ISLAND
AND GULF ISLAND
MORTGAGES
REFINANCING A SPECIALTY
VACANT LAND AND
LAND DEVELOPERS'
LOANS ANYWHERE
Please call Mr. Thomas at
DOUGLAS HAWKES LTD.
817A Fort St. 384-7128; res. 479-6382

MONEY AVAILABLE
for
FIRST AND SECOND
RESIDENTIAL
MORTGAGE LOANS
MORTGAGES AND AGREEMENTS
PURCHASED
P R. BROWN & SONS LTD.
762 Fort St. 385-3435

PRIVATE PARTY BUYS SECOND mortgages, agreements. 385-6290.

141 MORTGAGE LOANS AND INSURANCE

$4,500 CASH BUYS $5,000 1ST mortgage, payable at $50 per month inc. 9 per cent interest. Security, little 4-room home in Strawberry Vale, sold for $7,950 to European immigrant with an excellent credit report (available for your inspection). Full particulars to you or your solicitor by calling Mr. Jones, 385-2226. UNIVERSAL BUILDERS, 1488 Beach Drive.

MORTGAGE LOANS

First mortgages available up to any amount at current interest rates. Quick decisions.

BROWN BROS.
AGENCIES LTD.
1125 Blanshard St. 385-8771

We have lots of money for First and Second mortgages.
ERIC CHARMAN
385-9765
FAIRFIELD REALTY LTD.

MONEY TO LOAN ON MORTgages, quick decisions, also agreements and mortgages purchased for cash. See us for top price.
A. BERNARD & CO. LTD.
655 Fort Street 384-9335

1st Mortgage $119,000 will sell at discount to yield 12 per cent. Further information:—
D. DOWSLEY
Town and Country Realty Ltd.
382-7276

142 WANTED TO BORROW

INVESTMENT
OPPORTUNITIES

$4,900 — First Mortgage for $4,325. Pays $60 monthly. Excellent covenant. City property. Yield 10½ per cent.

$8,900 — First Mortgage on nice Esquimalt bungalow. Straight 9½ per cent rate. 5-yr. term.

For fast courteous service call

385-2458
Mortgage Dept.
BYRON PRICE REALTY

WANTED TO BORROW BY PRIvate firm, $5,000 to $10,000. Reply Victoria Press, Box 554.

143 REVENUE PROPERTIES WANTED

WANTED — 10-12 SUITE APARTment. Substantial down payment. Principals only. Victoria Press, Box 556.

144 REVENUE PROPERTY

DUPLEX

Located in the "Gorge" on Irma Street on a very large lot for future development, this 2 bedroom each side duplex offers a good investment at the asking price. Large living room and ample kitchen with substantial eating area, oil ranges in each side.

Priced to sell at $17,900
J. H. Ford 384-1863
A. L. Wagner 477-2989
KER & STEPHENSON LTD.

"DUPLEX—VALUE"

Renovated SxS off Esquimalt Rd. New wiring, copper plumbing, 40-gal. glass H/W tanks (2) and oil furnaces (2). Both units have fireplaces and separate basements. Some finishing work required but a real buy at $14,000 cash. For details ph. 385-6741.

RAY SMITH
Northwestern Securities Ltd.

23 STES—FAIRFIELD
PRIME LOCATION

WALKING DISTANCE, 16 — 1-bedroom and 7 — 2-bedroom Stes. This property is in excellent condition and grosses App. $38,000 per yr. Wonderful terms, too!

$60,000 CASH
Bal. at 7 Per Cent
FULL PRICE $217,500
S. W. Anderson Ltd.
384-9328 Res. 382-8917

APARTMENTS

We have information available on the following apartments, and others larger and smaller.

11 Suites — $ 96,000
16 Suites — $165,000
18 Suites — — $160,000
19 Suites — $170,000
20 Suites — $230,000

If you are looking for a tax shelter or investment call J. C. Allan or Ron Scattergood at Hagar & Swayne Ltd. 384-0531.

BUY YOURSELF
A PRESENT
"More Income"

This opportunity is an older home containing 6 housekeeping units producing $210 per month. Located downtown. Asking $13,900, good terms available, and there is still time to buy this before the year-end. Call
KEN ROBINSON
385-2471 (anytime)
Johnston & Co. Ltd.

6-SUITE CONVERSION
OAK BAY BORDER
SHOWS 12 PER CENT ON $25,000

21 yrs. old, 1 block from major shopping centre, oil hot-water heat, 6 self-contained suites, most with separate entrances, always full, average rent only $65.00, excellent condition, adjoining vacant lot can be purchased. Robert McAdams, 383-4124.
McAdams Investments Ltd.

APARTMENT ZONED
REVENUE PROPERTY

Ideal apartment site, over half acre. Close in up and down duplex, 3 bedrooms each suite, completely self-contained. Good holding property. No rental problem. Priced well at $25,900 with terms.

JAY ROGERS
385-9741 477-4569
J. A. HENDERSON REALTY LTD.

DUPLEX
$1,800 DOWN
SIDNEY

Side by side one bedroom suites on large large lot. Only $10,950 total with $95 payments p.m.
Ross Corby, 388-4294
Bastion Square Properties

NOW IS THE TIME TO BUY REVENUE PROPERTY FOR FUTURE PROSPERITY. OPPORTUNITY TO OWN: Modern Tudor 20 Suite Apartment Block OR 4 suite rev. proposition for $39,000 OR SXS Duplexes, 3-bedrooms $21,500, OR one with 2 bedrooms for $17,500. Full Asking prices, GOOD REVENUE AND TERMS. McCandless Realty, 383-6111 or Eve's 382-0370 or 384-5855.

A GOING GROWING
RESTAURANT

It seats 30 persons, the profits on a five-day-a-week operation are most attractive and financing is easy. Start the new year right with your own restaurant. Call Stan Rozylo or Mrs. Maude Dobson 388-4294.
Bastion Square Properties

DALLAS RD.

Older up and down duplex. 4 rooms and 3-pce. bath each suite. Rent $65 per month. Corner lot. C.T. Terms. $14,500. Mrs. RUTH SQUIRES, 385-6741 or Res. 479-3784, Northwestern Securities Ltd.

COMMERCIAL BUILDING, CITY centre, approximate 4,000 sq. ft, 8 new offices and retail store. Price $50,000, net return $8,260. Mortgage at 6 per cent. 388-5471.

144 REVENUE PROPERTY

EXCELLENT INVESTMENT
$3,120—revenue per year. Two stores and two suites in top condition, always rented, plus 7,000 square feet for customer parking and possible additional rentals. Price $37,000 for clear title. Call for all details and to view.
386-3941 day or night
MARCONI REALTY 620 VIEW

LIKE PEOPLE?

My busy principals haven't time to run this well located little fish and chip shop (24 seats). For only $2,300 you can have it. A good lease can be arranged promptly. You'll meet a lot of likeable people and you'll make some money.
Bastion Square Properties

3 SUITES

Older type conversion. 2 are furnished. Good revenue. Walking distance to town. Asking $14,700.
ROY E. HILLS, 385-6741
Northwestern Securities Ltd.

FAIRFIELD REVENUE

Seven suites. Grossing nearly $8,000. Excellent investment. Priced at only $45,000 with $14,000 cash. Leo Pigert or C. Baird. 385-8794, anytime. Clarke & Wallace Realty Ltd.

HOME and INCOME
Side-by-side duplex, immediate possession of one unit. Each side living rm with fireplace, 2 bedrms, spacious cab kit, hot water heat, valuable lot, valuable location. Price with terms, $17,900.
C. H. HOLLAND REAL ESTATE
620 View 385-0824 or 384-7659

145 BUSINESS OPPORTUNITIES

THOUSANDS OF CARS DAILY
SPARE LOT — STORES — APTS.
STRATEGIC CORNER

This is a prime location, on two major arteries, and this corner should appreciate. Structurally sound older brick bldg., with 6 stores and offices on ground floor plus 27 apts., above. This is a ½-acre of extremely valuable land. Only short distance from City Hall Bldg. encroaches on TWO lots and spare lot can take 6-storey bldg., on 100 per cent site coverage with parking below ground. Ideal spot for Medical Dental Bldg. Asking $167,500. Requiring $77,500 cash or trade for owner's equity and assume $90,000 mortgaging. Statement available. Can net about 12 per cent on investment including equity build-up.
WILLS OF WHITTOME'S
J. H. WHITTOME & CO. LTD.
705 FORT ST., 388-4271

HOME AND BUSINESS
BY THE SHORE
OF THE LAKE

One really must see this most desirable property in order to appreciate what it has to offer. Just talking about it on the telephone will not do. De luxe waterfront home of a considerably higher standard than just average living accommodation for a grocery store proprietor. Added income from business block. Good living as presently operated five days a week. Potential REAL MONEY MAKER for anyone willing to extend the hours of operation. Thriving Cowichan District. $55,000. (Cash — terms — or trade). Please call Don Bacon, Byron Price, 385-2458.

BEAUTY SALON
$1700

Operated only now on part-time basis, but loads of opportunity to make this little salon even more profitable. This price includes business, fixtures and stock. Phone for more information.

MRS. JACKIE WALDRON
SHIRLEY PHILPS'
HOMEFINDERS LTD.
388-4401 OR 383-1480
ANYTIME

ESQUIMALT
COMMERCIAL
BUILDING
Modern, stucco, smaller building situated on a 40'x200' COMMERCIAL SITE on Esquimalt Rd. Presently occupied by shoe repair business but most suitable for numerous other small operations. Strategic location and excellent value for holding property. Full price with terms only $12,700. EXCLUSIVE LISTING with DON MUNRO, 477-1705. ISLAND HOMES LTD., 386-7545.

10-UNIT MOTEL

plus 2-bedroom living quarters fully furnished. All units are remodelled with panelling, 6 units have new tubs, balance showers. Approx. 2 acres of land. JUST WALK IN AND START MAKING MONEY, as there are no vacancies here. Owner retiring. Well priced at $65,000, asking $25,000 down. Balance easy monthly payments. Please call FRED BERGMAN, 386-2955, 386-0790. Mayfair Realty Ltd.

ATTENTION TEACHERS

FOR SALE an excellent kindergarten, licenced, zoned, the lot! Here is an excellent chance to be your own boss. The school is licenced for 30 pre-school children and it can be extended. Fully equipped, plus full three bedroom house. Present return approx. $7,500 p.a., it could be $9,500. Asking $37,000. Call 385-6741.
PETER W. BARDON
Northwestern Securities Ltd.

EXCLUSIVE
GIFT SHOP
BASTION SQUARE
Handling exclusive lines only. Imported china, silver, crystal. One person can handle. Great future potential. Full price $7,000 cash includes stock, business, fixtures, etc. C. Mallett, 382-2157. Western Homes Ltd.

FIX A BIKE?

If you can repair a cycle, then here is your opportunity. Owner has franchise on imported line of cycles ond a good inventory of second hand parts. ASKING $5000 cash. Open to any reasonable offer. Phone J. J. WILLIAMS for details at 386-2955. Mayfair Realty Ltd.

CAFE
TRANS- CANADA HIGHWAY

A real money maker. Business, fixtures ,equipment and good will. Good statement. Fully equipped, seats 48 persons. $24,500.
ROY E. HILLS — 385-6741
Northwestern Securities Ltd.

FISH AND CHIP CAFE
VICTORIA CITY

There are not many thriving operations in a down town location like this one. Seats 86 persons. Only $15,500.
ROY E. HILLS — 385-6741
Northwestern Securities Ltd.

CHICKEN — FISH AND CHIP
Coffee shop and related foods. Owner must sell. Sacrifice Sale. Equipment worth more than asking price of $3300. Phone MR. SIVERTSEN, CITY BROKERAGE LTD. 386-3547.

ATTENTION WRITERS: THIS may be your opportunity to participate in a business venture. Interviews December 18th to 23rd. 1 p.m. - 5 p.m. and 7 p.m. - 8 p.m. Office 1-819 Fort St., Victoria.

ARE YOU LOOKING TO INVEST? Invest at 15 percent. 388-7270 between 4:30 - 6 p.m.

146 BUSINESS OPPORTUNITIES WANTED

CLIENT
$160,000

As down payment on an apt. block of not less than 30 suites. Newer preferred with elevator service. Wanted immediately. Call Len LeDoux, 385-2458 or 382-9852.
Byron Price 1314 Quadra St.

147 EXCHANGE REAL ESTATE

TRADE YOUR PRESENT HOME on this SEAVIEW LUXURY RESIDENCE featuring extra large living room, master bedroom en suite and double drive-in garage. A most ingenious home that can accommodate any family up to six, in REAL STYLE. Let's see for how little you can TRADE UP. Call ALF PORCHER, 386-2955, 384-5823. Mayfair Realty Ltd.

147 EXCHANGE REAL ESTATE

THOUSANDS OF CARS DAILY
SPARE LOT — STORES — APTS.
STRATEGIC CORNER

This is a prime location, on two major arteries, and this corner should appreciate. Structurally sound older brick bldg., with 6 stores and offices on ground floor, plus 27 apts., above. This is a ½-acre of extremely valuable land. Only short distance from City Hall Bldg. encroaches on two lots and spare lot can take 6-storey bldg. on 100 per cent site coverage with parking below ground. Ideal spot for Medical Dental Bldg. Asking $167,500. Requiring $77,500 cash or trade for owner's equity and assume $90,000 mortgaging. Statement available. Can net about 12 per cent on investment including equity build-up.
WILLS OF WHITTOME'S
J. H. WHITTOME & CO. LTD.
706 FORT ST., 388-4271

149 LISTINGS WANTED

NEED A SPECIALIST?

I specialize in home sales and will make every effort to get the top price for yours. For a market evaluation with no obligation please call JOYCE MILLER, 388-4271 or 477-6161 J. H. Whittome & Co. Ltd., 706 Fort Street.

150 HOUSES FOR SALE

SHIRLEY PHILPS'
HOMEFINDERS LTD.
3085 Shelbourne 388-4401

OPEN HOUSE
1529 VINING ST.
1:30 - 4 P.M.
TUES., DEC. 19TH
4 bedrm family home. Spacious rooms. Excellent condition, $18,900. Advance viewing with
MRS. PELLING
388-4401 or 384-2437

FOUR BEDROOMS
Move into this charming 3 year old stucco home for the New Year. Full high basement, ready for further development. Asking only $21,900.
388-4401 or 478-4886
FRAN McVITTIE

PERFECT STARTER
GORGE AREA
$12,700
With a little paint this could be the perfect little house for the young couple or a nice retirement home. Darling living room with fireplace, compact kitchen with separate dining room. Carport. Nice lot. Try $2,500 down and $121 PIT on this new listing. Be in for the New Year.
388-4401 or 385-2970
SHEILA RINHOFER

FROM SANTA'S PACK
TOWN 'N' COUNTRY
The best gift of all — a home! Simply charming and new to the market just in time for Christmas! Just listen to its features. Company size living rm with brick fireplace and gleaming HW floors. Spacious elec kitchen, 3 bedrms. Drive-in garage. Close to all amenities and unbelievably priced at only $12,400. You must hurry on this.
388-4401.
MARIE MALBON

BASTION SQUARE
PROPERTIES
Of Victoria Ltd.
24-Hour Service
50 BASTION SQUARE 388-4294

JAMES BAY
PENSIONER'S SPECIAL

Nice condition, 3 room cottage plus 2 rooms up concealed stairway. Close to sea, store and bus. If you call me now, it can be yours for only $5,250 CASH. Mr. Hicks, 388-4294 or res. 383-6923.

LOTS OF KIDS?

Then make your bid on this 7-room Esquimalt home. A hop, skip and jump to the arena, shopping centre, and schools. Asking $12,500. With excellent terms. Call today. Heather Gammon, 478-2607.

SOOKE
CHRISTMAS
IN YOUR OWN HOME
What a splendid thought this is! I am talking about a 4-yr.-old, 3-bedroom home that is completely finished in wood, giving any in habitants the feeling of warmth and comfort. Low taxes, full price $11,950 with $2,000 down. Also, 2 other homes to choose from if the above is not the right home for you. To view, please call George Stricker at 388-4294 or res. 382-4154.

GORDON HEAD
PRICE $26,750
Move In Immediately
This lovely 6-year-old home has 4 spacious bedrooms for the family plus a beautifully finished, self-contined, in-law suite. There is also a large rumpus room with bar. On the main floor, there is a comfortable living room with F.P., dining room with sliding glass doors to sundeck, and a modern kitchen with built-in range and oven. The lot is nicely landscaped and there is also an attached garage here. For an appointment to view, or further details call Stan Eakin, 388-4294, anytime.

WESTERN
HOMES LTD
817 FORT STREET
HIGH QUADRA
7-Room Stucco Semi Bungalow. Liv. Rm. Din. Rm., oak floors. Electric cab. kitchen. 2 bedrooms down, 2 up. 4-piece Vanity Bathroom, basement. plus storage rm. Oil Hot Water heating. Dr.-in garage. This is one of the best buys in the city plus an ideal location on sewer. This won't last long at the asking price of $17,800. Terms. Stan Hyland , Larry Skinner, 382-2157, eves. 383-3520, 477-6783.

SIDNEY
EARLY POSSESSION
$15,800
10108 RESTHAVEN DRIVE
Gleaming white 4-bedroom bungalow. Full basement, OOM heat.
To view interior call
NEVA PENNIE
METROPOLITAN REALTY LTD.
386-3585 656-3602

CUSTOM DESIGNED HOMES
Built to your requirements on the lot of your choice. Low down payment. All types of financing available, also plans and specifications. Consult us for details by phoning K. Ulrich at 384-8723.
VICTORIA CONSTRUCTION LTD
388-6601 384-8723

150 HOUSES FOR SALE

NORTHWESTERN
SECURITIES
909 GOV'T ST.
or
Branch Office
3200 Quadra St.
385-6741

"ATTENTION TEACHERS"

For sale, an excellent kindergarten, licenced, zoned, the lot! Here is an excellent chance to be your own boss. The school is licenced for 30 pre-school children and it can be extended. Fully equipped, plus full three-bedroom house. Present return approx. $7,500 p.a., it could be $9,500. Asking $37,000. Call 385-6741.
PETER W. BARDON

"TUDOR HOME"
OAK BAY SOUTH

Call now to see this lovely 4-bdrm Tudor home. It features a large living room, and "in-line" dining room, a pleasant little den, a beautiful modern kitchen and last but not least a wonderful 600 sq. ft. swimming pool. The master bedroom is on the main floor and there are three more upstairs. There are 2 bathrooms, one 3-pce. and one 4-pce. This home is reasonably priced at $27,800 with terms. Call 385-6741.
PETER W. BARDON

"DUPLEX $21,500"

3 years old, 4 room and rumpus and full basement on each side. $5,800 DOWN, $135 PER MONTH. Taxes only $410.00 gross. This is a real buy! Be the 1st to see STUCCO SIDE BY SIDE DUPLEX today. Call 385-6741.
MRS. SIMPSON

"OAK BAY"

In this much sought after area, near bus, shops, park, etc., is a cosy 2-bdrm. bungalow with "L" living and dining rooms, and full cement bsmt. Price only $19,950. Easy terms. Call 385-6741.
MRS. RUTH SQUIRES

"YULE TIME
VARIETY PACK"

Vining St. $7,950.
Economy 3-bedrooms.
Kingsley $16,900.
Comfortable 4 bdrms.
Union St. $19,500.
Classic 2 bedroom.
Mortimer $21,500.
Convenient 3 bedroom.
Cedar Hill $24,950.
Tudor with view.
Yes, "YULE" be happy you called 477-2270.
FRED OWENS

"REAL LITTLE GEM"

A delightful little 2-bedroom home plus near-new furniture and appliances. Excellent location near to schools, shopping, and ½ block from bus. Early possession. Exceptionally good at $15,500, or less if unfurnished. Call 385-6741 or 386-6233.
DAVE NELSON - SMITH

"3-BEDROOM HOME"
LOW DOWN PAYMENT

This 2 storey home could be yours for only $2,000 down and monthly payments of $108 including taxes. Rewired, replumbed and new kitchen. Priced at only $12,900 — try a car or boat as part payment. To see this centrally located property call 385-6741 now.
DON FRASER

"IN FOR CHRISTMAS!"

Yes, $2,500 down and $80 per month will place you in a neat, white, comfortable, electrically - heated, two-bedroom home with living room (appr. 15x12') and dinette. Close to bus, shops and schools. A good buy at $9,750 that will not last long so ring 385-6741 now and make an appointment to see this exclusive listing with
FRED HULLY

COMMONWEALTH
TRUST COMPANY
REAL ESTATE DIVISION
623 Yates Street 388-5155

FERNWOOD ROAD
NEAR BAY ST.
Good older type home, excellent condition nice living room, dining room, large bright kitchen, 2 bedrooms, full basement, new oil heating, 100 amp. wiring, drive-in garage, taxes $156 gross. Full price $12,900, good terms arranged. Call
MR. TOOTHILL 385-8035 or
MR. SEYMOUR 479-4036 or
388-5155

$12,500
Older home, good condition. All rooms extra large. Living and dining room, 3 bedrooms, zoned industrial. Good holding property. Call J. M. Toothill, 388-5155 anytime.

FAIRFIELD
Luxurious new home. 3 bedrooms, large separate dining room, 3 bedrooms up, rec. room, bedroom and full vanity bath down. Large kitchen, sun deck and drive-in garage.
J. M. TOOTHILL
388-5155 Res. 385-8035

MALAHAT DRIVE
SPLENDID VIEW
Living room has beautiful view of Saanich Inlet. 2 bedrooms, kitchen and utility, cement basement, OOM heat 2 garages. Situated on .52 acres. VLA Price $15,000. Guy Seymour, 479-4036, 388-5155.

AGENT: Commonwealth Investors Syndicate Ltd.

150 HOUSES FOR SALE

GARDNER AGENCIES
LTD.
899 FORT STREET
385-1448

CENTRAL SAANICH
3 BEDROOMS
$17,500
Located on a quiet road, this home has many extras including a large 2-car separate garage. House has 2 bedrooms, 3-pce. bath, living room, W-W carpet, electric kitchen with large eating area on main floor. Full cement basement has extra toilet and one large or 2 smaller bedrooms. OOM heat. Lots of gardening room on .28 of an acre. Immediate possession. Call:
CLIFF SALMOND
385-1448 477-3626

ESQUIMALT SPECIAL
3 BEDROOMS
LIVING ROOM
DINING ROOM
DEN
OIL-O-MATIC
$12,950
Owner has been transferred and we have been given the privilege of selling this immaculate 3-bedroom home with den (could be 4th bedroom). Words fail to describe this property. Everything in tip-top shape, but can be shown BY APPOINTMENT ONLY.

For further information on this Esquimalt special, call anytime to:
"ARMY" ARMSTRONG
385-1448 Res. 479-2855

QUADRA — TOLMIE
4 BEDROOMS
BASEMENT
OIL-O-MATIC
ONLY $13,500
This has to be today's best buy. Situated in the Tolmie-Quadra area. Close to everything. With stucco exterior and comprising of living room, dining room, fireplace, 4 bedrms. and basement with oil-o-matic furnace. For the family who requires lots of room in a good area this is a MUST SEE. For further information and to view phone anytime to:
"ARMY" ARMSTRONG
385-1448 Res. 479-2855

P.R. BROWN & SONS
LTD.
762 Fort Street 385-3435

• • • • • • • •

HIGH ROCKLAND AVE.
7 SUNNY ROOMS
EXCLUSIVE
Located among comparable homes in this desirable district. Eight years old and spacious, through hall plan, LR 21x16, DR 13x12, 3 BR, 3 bathrooms, large modern kitchen with wall oven, counter top range and many cabinets, adjacent utility room plumbed for washer and dryer. Full high dry basement with lovely large RR. The beautiful garden with patio, rose beds, fruit trees is a summer picture. This property is first class and well worth asking price of $32,500.
Please call Mr. Holms, 384-1005, 385-3435.

• • • • • • • •

COLWOOD
QUICK POSSESSION
This very attractive 4-yr.-old split level consists of 17x15 ft. living room with fireplace, separate dining room, also family size kitchen with large eating area. 3 good size bedrooms. 4-pce. vanity bathroom and 2-pce. off rumpus room. Wired for washer and dryer. Price $22,600. Call now to view with Mrs. Hartt, 385-3435 anytime.

• • • • • • • •

SANTA IS REAL
6¾ PER CENT MORTGAGE
One-year-old custom split level, 3 bedroom home. Many extras, plastered throughout, raised hearth, glass doors to patio. Near schools. Why pay 8½ per cent. Call C. Warren today, 385-3435.

• • • • • • • •

P. R. Brown and Sons have mortgage money always available. Preferred rates.

ROYAL TRUST
Corner Government and View Street. Member Victoria Real Estate

NORTH SAANICH
Park Subdivision
East Landsend Rd.
Level ½-acre Lots
Cleared To Build
Municipal Water
Sign on Property

Deatiled plans from
Eric Salm — 388-4311

ROCKLAND
We just listed this lovely, modern, family home which is situated on a beautifully landscaped lot in walking distance to downtown. It consists of a large living room, dining room, kitchen with breakfast area, 4 bedrooms, two 4-piece bathrooms and large rumpus room with fireplace. Price $33,800 with terms. Call
Eric Salm—388-4311
After office hours, 386-1616
ROYAL TRUST
Real Estate Sales Department

D
F
H
D. F. HANLEY
AGENCIES LTD.
3293 DOUGLAS STREET
385-7761
24 - HOUR SERVICE
WILL ARRANGE
TO:
BUY, SELL
OR
TRADE YOUR
HOME
CALL 385-7761 ANYTIME

ROYAL OAK
¾ ACRE
V.L.A.
No-step Rancher — 2-plus bedrooms — Oil Heat — Ideal for dog lovers or country folk wanting to be close in. At $15,000 real bargain — Early Possession.
RON DOUGLAS 386-3585
METROPOLITAN REALTY LTD.

BEFORE YOU BUY
SEE A
J. McLAREN CONST.
HOME
477-6611
OR
CONSULT YOUR REALTOR

ON BEAUTIFUL HOLLAND AVEnue, a fine new 3-bedroom bungalow is now nearing completion. Price of $17,100 includes detached carport, blacktop drive, and all legal fees. Around $2,000 will handle. Tudor styling. Call Mr. Jones, 385-2226 to view. UNIVERSAL BUILDERS, 1488 Beach Drive.

BRYAN LEVERTON
Real Estate
M.L.S. 385-8012

CUSTOM-BUILT HOMES BY EXperienced craftsmen as low as $500 down. Trade-ins considered. Phone Mr. Roberts, 386-0269.

150 HOUSES FOR SALE

PEMBERTON
HOLMES
1002 GOV'T
384-8126
"SINCE 1887"

HOME FOR
CHRISTMAS!
FAMILY RE - UNIONS

BETTER THAN BRAND
NEW AND A
BARGAIN!
This beautiful home offers a unique opportunity for someone with an appreciation of value and foresight. The best way to fight inflation is to buy Real Estate NOW at YESTERDAY'S price, AND THIS IS WHAT WE OFFER YOU. Just think, over 3,000 square feet of living space, surrounded by a spacious landscaped setting of lawns, flowers and fruit trees; with a SEA VIEW. 4 Big bedrooms, 4 bathrooms, are included in the floor plan which provides for every activity, formal or informal entertaining and normal family living. If you can afford a really good home at several thousand dollars below today's cost, see this one
Priced at $42,500
Let's talk trade, just call
384-8126 MR. GREENE 385-0795

THREE BEDROOMS
PLUS
ON A QUIET STREET
This most attractive split-level bungalow is only four years old. Spacious entrance hall. Living room 13x19 with fireplace. Dining room 9.6x11 kitchen with bright breakfast nook. Four piece vanity bathroom. Three bedrooms, living room and dining room all have gleaming hardwood floors. Utility room, or fourth bedroom. Oil hot air heat. Basement garage.
CLEAR TITLE
FULL PRICE $21,500
W. WOODLEY
384-8126 384-3916

10 MILE POINT
SEA VIEWS
$31,500
Start the New Year off right! Be the proud owner of this 3 bedroom, 8 year old, low level, bungalow. Owner engineered and designed for comfort and luxurious living. This home features a 26x15 ft. living room with floor to ceiling fireplace of Arizona limestone. Walnut panelling with sliding doors leading to secluded patio. 1½ bathrooms, large utility room equipped for washer-dryer. 2-car garage plus a double carport situated on a most attractively landscaped lot. Further information as to location and prce by phoning.
477-3994 384-8126
CLIFF ANDERSON

PLANNED FOR
RETIREMENT AND
INCOME
This home has these advantages:
a—Excellent sea views.
b—Terrific location.
c—3-room self-contained suite.
d—Large living room and
e—Separate dining room.
f—Two bedrooms and garage.
Ideally suitable for "In-Laws."
Offered at $35,000 with terms if desired.
Please call
MR. F. BUTLER, 479-7377
for appointments to view.

BOORMAN
INVESTMENT CO., LTD.
1111 Government St.

NEW LISTING
Lansdowne/Richmond
This immaculate 13-year-old bungalow has large living room with built-in shelves, a fireplace, sliding door to dining area in 20x10 kitchen, 2 bedrooms each 12x12 and boasts a brand new oil furnace. No basement but the attached heated, fully-insulated garage has storage and work area. Easily maintained, well stocked garden with patio and barbecue and new shed for tools. Other fine features. Priced at only
$17,950
CALL NOW!
(Mrs.) WINIFRED KNOX
388-5235 or 386-7521

FIRST TIME OFFERED
OAK BAY
THREE BEDROOMS
FULL BASEMENT
Even Santa couldn't find a nicer present than this modern bungalow. You will be delighted with the quiet magic of the street, the proximity of all shops, parks, buses ans schools, and the charm of the easily maintained oak treed lot. The home offers oak floors throughout, a large living room and dining room, spacious kitchen, 3 bedrooms and full basement with rumpus room. A pleasure to view and priced to sell for
$21,500
IAN A. BOORMAN, 386-7521

GORDON HEAD
QUALITY VALUE
IMMACULATE
You will be delighted to see this excellent bungalow in a new subdivision with established grounds, consisting of extra large living room opening to dining room with sliding doors to sundeck, one of the finest kitchens, four-piece vanity bathroom, roughed in recreation room, plus utility and workshop areas. Attached garage. 70x150 ft. lot. $17,000 6¾ per cent mortgage.
Fairly Priced at $24,900
Please call STAN CORNISH, 386-7521 anytime or res. 383-5878

B.C. LAND
& INVESTMENT
AGENCY LTD.
922 GOVERNMENT ST. 388-5555

$23,900 — GORDON HEAD
3-BDR. NEW HOUSE
TODAY'S BEST BUY!
This home is distinctively designed to appeal to the most discriminating buyer.
—Lovely cathedral entrance.
—Master bedroom en suite.
—High location, treed lot.
—Paved street and underground wiring.
Phone now for appointment to inspect this beautiful property.
Call Mr. Hope or Mr. Parsons
388-5555 (anytime)

NORTH OAK BAY
SIX ROOMS PLUS
TRADES CONSIDERED
or may accept mortgage paper in part payment on this clear title bungalow. Situated in pleasant residential area of Oak Bay amongst all modern homes. Thru hall plan; very spacious living room, guest dining room. Cabinet kitchen with bright dining area and utility off. Three, all good size, bedrooms, vanity bathroom, full basement. Beautifully finished rumpus room. Drive-in garage. Very pleasant garden beautifully landscaped, fenced and easily maintained. Clear title. Terms arranged. Asking $25,000. Mr. Drew, ISLAND HOMES LTD., telephone 386-7545, res. 383-4980.

DUPLEX
NO STEPS
Attractive modern side-by-side duplex. Each side living rm., 2 bedrms., spacious cab. kit., OOM heat, carport, good residential area. Both sides rented at $105 month. Price $22,500.
C. H. HOLLAND REAL ESTATE
620 VIEW, 385-0824 or 384-7659

150 HOUSES FOR SALE

MAGNIFICENT VIEW
WATERFRONT
10-MILE POINT
A HOUSE WHICH HAS BEEN OVERLOOKED BY THE BUYING PUBLIC!!
THIS, IN OUR OPINION, IS AN EXCEPTIONAL BUY AT—
$39,500
Less than two years old, this modern and compact house offers a lot of accommodation with virtually no maintenance worries as the lot is small and mostly rock.
The Accommodation includes 2½ Bathrooms; 4 Bedrooms; Living and Rumpus Rooms — both with fireplace.
IN SPITE OF THE ACCOMMODATION PLEASE DO NOT CONSIDER THIS AS A LARGE FAMILY HOME BUT RATHER AS AN IDEAL SET-UP FOR A COUPLE WITH ONE TEEN-AGER OR SUITED FOR A RETIRED COUPLE WITH VISITING GRANDCHILDREN.
385-9765
ERIC CHARMAN
FAIRFIELD REALTY LTD.

TOWN & COUNTRY
REALTY
LIMITED
3617 Douglas St.
382-7276

MOUNT DOUGLAS
Almost new 3-BR home designed for young family, a most attractive kitchen and dining area, LR has sandstone fireplace. Full high basement with drive-in garage and 4th BR. Sundeck at rear. Large lot. Asking $16,250.
R. L. BERGSTROM
Home 382-8554 Office 382-7276

NATIONAL TRUST
CO. LTD.

OAK BAY
5 BEDROOMS
Large living room with fireplace, guest-size dining room for entertaining pleasure. Bright cabinet electric kitchen with breakfast area. Full basement has large rec. room with fireplace. Large well maintained yard with cement patio, garage and carport. The price is $31,500 and terms are available.
Please call
FRANK MARSHALL
388-5451 Res. 385-8633
FOR APPOINTMENT
TO VIEW

SWINERTON
STEWART CLARK
LTD.
608 Broughton St. 385-2481

"IMMACULATE"
CLOSE TO TOWN
2 BEDROOMS
LIV. RM. W/FIREPLACE MODERN ELECTRIC KITCHEN, PART BASEMENT, NEW OIL HEAT, NEW WIRING, NEW COPPER PIPE, LOT 50X170.
FULL PRICE $13,900
DICK JAMES . . . 385-2481

HAGAR & SWAYNE
LTD.
610 Yates Street 384-0531

HIGH QUADRA
$15,200
2 bedrooms, full basement, bright living room with fireplace and hardwood floors. New wiring, plumbing and plumbed for washer and dryer. Close to school, shops and transportation.
MADGE HOLE
DON ROBBINS
384-0531 385-7161

RITHET AGENCIES
LIMITED
714 Fort St. 382-4251

OPEN HOUSE
TUESDAY
522 MOUNT VIEW-
COLWOOD
1 - 7 P.M.
Start the new year in a lovely brand-new 3-bedroom split-level home, Medallion wiring with lots of extras. This treed area of new homes is close to an elementary school. Let us show you this exceptionally well-built property. Full price $23,500. Terms arranged.
Edith Gutemar Shirley Davis
382-4251

CADBORO BAY
SEA VIEW
3 BED PLUS SUITE
2/5 ACRE
I cannot begin to tell you all the advantages of this delightful property with its unobstructed sea view. Two fireplaces — 3 bedrooms and den plus a 1 bedroom sea view inlaw suite. Sundeck, greenhouse, drive-in garage plus carport. Seeing is believing — Clear Title — Just outside Uplands gates.
ASKING ONLY $45,000
Good terms
No drive-bys — Please call
MRS. V. ROBERTS
382-8117 382-1938
Newstead Realty Ltd.

A. BERNARD & CO. LTD.
FORT AND BROAD STREETS
384-9335
Day or Night

PARKLANDS
You don't know what you are missing if you haven't seen the interior of this 3-bedroom home with a large sunny living room with fireplace, dining room and roomy kitchen including wall oven, range and refrigerator. The basement has a large den, laundry room and drive-in garage. One of the best buys on the market at
EXCLUSIVE
$22,900
E. H. Jeffrey, 477-1551

VICTORIA
REALTY
LTD.
716 View 382-9145

OAK BAY
CARNARVON PARK
Here is a dandy 2-bedroom home in a choice location. California-style "L" shaped living room and dining room, 4 pce. Pembroke bathroom, oil heat, full high basement and drive-in garage. Full price only $19,950. Call Harold Ware, Office 382-9145 or Res. 382-1461.

REALCARE
ESTATES LTD.
822 Cormorant St. 388-7733

150 HOUSES FOR SALE

MAYFAIR
REALTY
LTD.
Woodward's Mayfair Centre
3153 Douglas St. 386-2955

NORTH SIDNEY
A friendly home at $23,950. Cedar siding, in quiet residential area. Large, deep backyard, perfect for barbacue. Inside offers good-size living room, panelled with open fireplace and wide picture window with a view of the sea, 3 bedrooms. Knotty pine electric kitchen with dining room in line, and best of all low taxes. Please call TED CHARTRES, 386-2955, 385-5508.

LIKE COUNTRY LIVING
We have a very nice 2-bedroom, modern home on the Saanich Peninsula, 1½ acres, about 12 minutes from town, with a view. Suitable for small family or retired. $22,500. Please call TED CHARTRES, 386-2955, 385-5508.

DONCASTER
SHELBOURNE AREA
14-year-old, full basement bungalow with no-step front entrance. 15x21 living room with fireplace, dining room, bright electric kitchen, vanity bathroom, 2 large bedrooms and lots of room for expansion in the full high basement. Attached garage. Large 7 per cent mortgage. Asking only $19,300. JIM ALLAN at 386-2955, 478-4042.

HIGH QUADRA
Near Union, Palmer area — a real 3-bedroom family home — extra large living room and extra large kitchen. A home with plenty of character, items like an authentic fieldstone fireplace, shutters and window boxes, wide halls and roominess. This home has been remodelled throughout. OWNER TRANSFERRED. Priced at $16,700, with less than half cash down. Call J. J. WILLIAMS at 386-2955.

DOWNTOWN
DOUBLE CARPORT
HUGE SUNDECK
Large dining room.
Granite fireplace.
Full basement.
Oil-o-matic.
New Wiring.
New plumbing.
2 or 3 bedrooms
Only $13,500— Terms.
ALF PORCHER, 386-2955, 384-5823

NEAR PARLIAMENT
BUILDINGS
A little mellowed with age, but clean as a pin this 2-bedroom home is suitable for small family, or retireds. Up and down, no-basement, fronts on 2 streets, small lot. $10,700 full price. Please call TED CHARTRES, 386-2955, 385-5508.

SEAVIEW LUXURY
FOR EXECUTIVE OR PROFESSIONAL YOUNG FAMILY — very large living room with spiral staircase and old brick fireplace, modern kitchen has dining area PLUS a guest-sized dining room. Master bedroom EN-SUITE, another is up and a third down. The rec. room also has a fireplace and there's a DOUBLE DRIVE-IN GARAGE. If you can afford this type of home, call ALF PORCHER, 386-2955, 384-5823.

An English Cottage
OF TUDOR DESIGN
FOUR BEDROOMS
MOVE IN FOR XMAS
Truly a magnificent new home of 2500 sq. ft. Designed with you, the discriminate buyer, in mind. From the spacious entry hall, charm and warmth abound. Beamed ceilings and open stairwell up to the bedroom area. Large formal living room, also with beamed ceilings and Inglewood fireplace. Guest-sized dining room. Very functional cabinet kitchen with dishwasher. Large family room with powder room off. Four large bedrooms with a full bathroom ensuite for the owner. Further five-piece bath. Double garage. On an exceptionally well treed parcel of land abounding in dogwood, cedar and arbutus trees. Priced very well at $47,900. Call 386-6175 anytime—I'm at your service.
JOHN MOLYARD
AGENCIES LTD.

GEORGE RANDALL LTD.
384-8109
24-HOUR SERVICE

IMMEDIATE POSSESSION
3 BEDROOMS
In the city. A good substantial bungalow. LR, colored Pembroke bathroom. cab. elec. kitchen plumbed for washer, part basement, pkg. oil furnace. This home has a really good view and can be bought with a reasonable down payment to the full price of $11,900. Bill Sudbury anytime.

$12,750
PORTAGE INLET
Gleaming white stucco bungalow, has 2 good bedrooms with a third heated bedroom in full basement. The living room has oak floors and large brick fireplace. Large family kitchen with double steel sink, wired for electric range. Pembroke bathroom, Laundry set-up in bright, clean basement. Taxes only $195 gross. $5,000 down will mean payments of $100 per month. Here is a modern, warm, spic and span home for retirement or young family. Exclusive, A. Kienman, EV 2-4693.

GEORGE RANDALL LTD.
737 Pandora Ave.
384-8109
24 HOURS

DOUGLAS REALTY
LIMITED
1710 Douglas Street 385-8784
(Opp. Hudson's Bay Store)

GORDON HEAD
NEW
1450 sq. ft. of living area and 1450 sq. ft. roughed-in full high basement. All this for only $11,950 down and $134 per month. Ideal for the large family and room for more. For further information phone Robt. Hamer, 385-8784 anytime.

FOR THE HANDYMAN
6 RMS WALKING DISTANCE
Don't expect too much here, it requires lots of work and paint but could be a comfortable home. Has 3 large rooms and bath down and 3 large Bd. Rms. up. Lot is apartment zoned. Try $1,500 down and about $75 mo.
FULL PRICE $8,500
S. W. Anderson Ltd.
384-9328 Res. 382-8917

150 HOUSES FOR SALE

J. H.
WHITTOME
& CO. LIMITED

EST. 1898

Victoria-Duncan-Chemainus
706 FORT STREET

• • • •

OCCUPANCY? NOW!
OPEN HOUSE
TUES — WED
THUR—FRI—SAT
1:30 - 4
1834 PENSHURST (near SAN JUAN)

Privacy and seclusion. Located on a cul de sac. Large fenced lot. Immaculate home. Three spacious bedrooms, dining room, living room with fireplace. Bright kitchen with eating area, large high basement. Mortgage at 6 per cent.
$21,500
TO PREVIEW PLEASE CALL
BILL MOORE 382-4119

• • • •

ESQUIMALT
SPACIOUS 2 BR.
AND IN-LAW STE.
$18,750

Lots of room in this better-than-average home. First a 72x140 lot nicely treed with sea glimpse.
Second, a spacious main floor, living room and separate dining room. Big family-size kitchen and separate laundry area. Two good bedrooms and 4-pce. bath.
Third, completely finished lower level. Panelled and floored family room with counter and sink, third bedroom, 3-pce. bath, and work area.
Fourth, realistically priced at $18,750 financing arranged.
View by appt. only.
BILL TYSON
388-4271

• • • •

REVENUE—4-PLEX
ONLY $5,000 DOWN
ASKING $21,500
3 ONE-BDRM. STES.
1 TWO-BDRM. STE.
BEST IN ESQUIMALT

This revenue home in in very good condition and has happy tenants. Resident owner has bought private home, but will leave stoves, frigs, and most furniture in other suites. 3 bathrooms, heavy duty wiring, copper piping and efficient heat. 2 suites have cablevision. Owner has financial statement available.
G. E. BUS RYAN
388-4271 ANYTIME

• • • •

WEEKEND DRIVE-BYS
BOTH $23,500

969 Ambassador. A really lovely 1-year-old split level. 3 bedrooms with rooms for development in the ½ basement.

1513 Louise Place. 3 year old, 3 bedrooms with 1320 sq. ft. of deluxe living — semi-secluded view location.

Please don't disturb the owners but call JOYCE MILLER at 388-4271 or 477-6161.

• • • •

START THE NEW
YEAR RIGHT

In this lovely clean, THREE BEDROOM home in the Colwood Area. Only 7 YEARS old but as good as new. Family LIVING ROOM has wrought iron stairway leading to bedrooms and VANITY BATHROOM. LARGE KITCHEN with lots of cupboards and eating area. Basement has a workshop area for Dad and space for the young ones to play. OOM heat, corner lot, low taxes, close to schools. Full price is only $16,400 with excellent terms. Phone WALLY MILLIGAN, 388-4271 or 385-8526.

• • • •

JUBILEE AREA
All this for $14,500

3 BEDROOMS, LIVING AND DINING ROOM WITH BEAMED CEILINGS. LOVELY BIG KITCHEN JUST FRESHLY DECORATED. FULL BASEMENT WITH DRIVE-IN GARAGE AND OOM HEAT. SMALL EASY TO KEEP LOT. PLEASE CALL BARBARA HUNT, 388-4271.

• • • •

JJHH

$12,500
IMMEDIATE POSSESSION
FAMILY HOME

This is the ideal home for a large family, 5 bedrooms upstairs, extra large living room, large formal dining room, mahogany panelled kitchen. Yes, a full basement. Near George Jay School.

LOW DOWN PAYMENT
JOE MANTON, 388-4271

• • • •

$13,500
OAKLANDS
IMMEDIATE POSSESSION

An ideal family home with 4 bedrooms on the main floor. The living room is 12x16, large family kitchen with a sun room. Full basement and separate garage. Try your down payment, excellent financing available.
JOE MANTON, 388-4271

• • • •

A BEAUTIFUL
THREE YEAR OLD!
$23,500

You will want to enjoy these parquet floors, the sundeck, the view and terraced garden! And these are but a few of the features which make this modern, 3-bedroom home so appealing! The 6¼ per cent mortgage at only $126 (including taxes!) will also please the practical buyer! Call
JIM LOBB, 388-4271

5 N.H.A. HOMES
DIRECT FROM BUILDER
7¾ Per Cent Financing
Now Under Construction
3 Bungalows and 2 Split-Levels
Well Located for Schools
and University
$21,250 to $24,900
We Also Have a
3-BEDROOM DUPLEX
Nearly completed. Nice residential, well treed area. Handy for bus and shopping.
$30,925
Day or Evening Call
Charles Morris, 384-4224
of
REESON & PINCH HOMES
477-6666

CENTRAL PARK
3 or 4 bedroom
$11,900
Good older home with 3 bedrooms upstairs. Full basement with brand-new oil furnace. New wiring, sanded floors. Close to park and schools. Would be good for NHA financing. J. Ettema. 383-7115
ETTEMA REALTY
Old fashioned dependable service.

GLENMANOR PARK
Colwood
Visit Colwood's most modern subdivision. Entrance by Ridley Drive just past Colwood Shopping Plaza. 3 bedroom homes with full basement, including lot, from $18,500. $3,000 down will handle; balance financing can be arranged. All our homes are built by Hucker Construction. Phone H. Blake 478-1272 anytime.
OLYMPIC HOMES LTD.
1015 Fort Street

150 HOUSES FOR SALE

C O L O N Y
386-3231
1800
BLANSHARD
REALTY

BEACHFRONT
1 ACRE PARK

One of the most attractive properties on the market. A genuine board and battern 3-bedroom home set well back on the property and commands a view of a restful lagoon. This home offers a 25-ft. living room, cabinet electric kitchen, large dining area, new furnace and is on city water. A small creek among tall trees adds beauty to this parklike setting. 100 ft. beachfront offers a future building site overlooking the straits and city. Difficult to duplicate at $19,900. REX. W. HUGHES, 479-3576 or 386-3231.

IMMEDIATE POSS.
LANGFORD

Attractive 2-bedroom home with large living room. Nicely treed lot with garden area. Priced for quick sale. Only $9,300. REX. W. HUGHES, 479-3576 or 386-3231.

MOUNT VIEW AREA
FAMILY HOME

Located close to schools, bus and shopping. 3-bedroom home with large living room, electric kitchen, drive-in garage and high basement could be developed. O.O. heat and on sewer. Good garden area. Priced to sell $14,900. REX. W. HUGHES, 479-3576 or 386-3231.

COLWOOD
$11,900

2-bedroom stucco cottage on pine forested street. Close to shopping and schools. Easy financing. Please call WANDA STARR, 478-5083 or 386-3231.

OPEN HOUSE
1529 VINING ST.
TUES. 1:30 - 4

Wow! Spacious comfort! A lovely older home, near St. Barnabas' Church, new condition inside and out. LARGE Living Rm., with FP. LARGE Dining Rm. (both rooms have beam ceilings) up-to-the-minute kitchen with built-in range, breakfast room, LARGE bedroom on the main floor, open staircase to 3 LARGE bedrooms (one with dressing rm., one with sundeck) all with walk-in closets, 4-pce bath. Full bsmt. with OOM, utility area, heavy wiring, sep. garage, small lot for easy care. So much house for only $18,900! MRS. FRASER, 386-3231 or 477-1411.

LANGFORD
2 BEDRMS—$11,500

Quick possession on this cozy home. 21.7x11.2 living rm. elec. cabinet kitchen 14x12.8. Large utility rm. plumbed for auto. washer. OOH. Treed lot 72x120. Close to all conveniences. To view quickly, call Irene Dalziel 384-8692 or 386-3231.

MEARS AND WHYTE
OAK BAY REALTY LTD.
2188 OAK BAY AVE.
OAK BAY OFFICE

OAK BAY TUDOR
5 BEDROOMS
2 LOTS
Close to the beach, Estevan shopping district and Willows Schools, one of those hard to find larger older homes which has been brought up to present day standards and offers accommodation for the larger family. Spacious entry hall leads to fine large living room with space for a baby grand piano at the end, separate dining room. Modern cabinet kitchen, DEN WITH FIREPLACE, master bedroom ensuite. Open stairway from the entry to 4 bedrooms and a bathroom. Rumpus Room in basement. 2-car garage. Full price $39,900. Exclusive Listing. Call D. G. Whyte, 385-7707 anytime.

Affiliated with
Yorkshire Trust Co.

J. A. HENDERSON
REALTY LTD.
385-9741 ANYTIME

$14,700
3 BEDROOMS
QUADRA AREA

A well-kept 3-bedroom bungalow on a deep lot. Close to schools, shopping and bus. A quiet, deadend residential street within walking distance of Mayfair Shopping Centre. A good home for the money.
GEO. BOWES

FAIRFIELD—$15,750

3 bedrooms, living room with fireplace, large family room. New 4-pce bathroom, colored fixtures. Full basement, new oil heat, drive-in garage. $2,750 down with low monthly payments.
WILLIAM ROGERS
385-9741 652-1891

RIDLEY BROTHERS
Development Co. Ltd.
THE BENHOMER PROPERTIES

An exclusive development in the Colwood-Metchosin area, 3 blocks south on Painter Rd. from Metchosin Rd.

Just completed, very attractive 3-bedroom home featuring the warmth and charm of Colonial styling. Nicely designed inside and out with extra-large master bedroom.

Soon to be completed, distinctive, 3-bedroom, split-level home with lots of room for expansion.

Lots and contracts available.

478-2856 478-2944

BROWN BROS. AGENCIES
1125 Blanshard Street
385-8771 anytime

OAKLANDS
An older 2-bedroom home in good condition. 12x12 living room, cosy kitchen, gas range included. Full basement. New OOM heating and nice 60x120 lot. Low taxes. Full price $9,250. EXCLUSIVE WITH Mr. Pearce, 385-8771.

BRAND NEW
METCHOSIN ROAD AREA
IMMEDIATE POSSESSION
Buy direct from builder and save. We can make arrangements for trades and second financing where necessary. 4 brand new homes to choose from on Ackland Rd. This is one of the fastest and finest progressing area of Victoria. What more can be asked? Appreciating values excellent construction, good financing. August Construction, 384-1711 anytime.

BUILD N.H.A.
$3800 DOWN

2-bedrm. Tudor (possible 4-bedrm., 2 bathrms.) on sewered lot, high Quadra. Full price $19,700. $100 per mo. LEW MOILLIET, ISLAND HOMES LTD., 386-7545, res. 658-5275.

478 BURNSIDE RD. EAST
Near Mayfair, a cozy 1 bedroom retirement home, plus a warm room in basement. New roof, rewired, new oil heat. Low taxes, vacant. Asking $10,750, call LEO VANDYK, 385-2471 (anytime) Johnston & Co.

150 HOUSES FOR SALE

IN BY CHRISTMAS
3 BEDROOMS
NEW AND SPACIOUS
LOW DOWN PAYMENT
Very nice 6-room bungalow with full high base., oil heat and oak floors. Large cab. kit., 20 ft. liv. rm. L-shape din. rm., three big bedrooms. Quiet treed area near bus and schools. Low taxes. Only $18,900.
Ken Walters, 385-7820, Leach & Sparks Ltd. 383-4117.

UNIVERSITY
REALTY LTD.
3639 SHELBOURNE ST.
IN THE PLAZA
477-1855

HIGH QUADRA
2 Bedrooms Plus One
$20,900
Home of quiet distinction with good size living room. Large kitchen with built-in oven and range. Very nice extra room with 2-piece bathroom in high basement. Good mortgage.
J. Ettema 383-7115
ETTEMA REALTY
Old fashioned, dependable service.

BY OWNER — 1-BEDROOM HOME with finished room in basement. Close to conveniences. Drive-in garage. Cash to mortgage of $6,700 at 7 per cent. Payments of $75 a month. Immediate possession. 384-5472 after 5.

WILLOWS — UPLANDS BORDER Lovely home, suitable for family or couple. Rare opportunity to buy in this favoured location. GOOD TERMS. Sorry No Subs. Only $21,500. Information Phone Mr. Newton-White 383-6111 or 382-0370 McCandless Realty, 830 Fort.

PROSPECT LAKE
Waterfront property on south side with small cottage. City water, septic tank, rewired, replumbed. $14,000 with terms. Owner, 386-1616.

151 COUNTRY HOMES AND PROPERTIES

DE LUXE RANCHER

Situated on Southern Vancouver Island, this modern 2000 sq. ft. rancher nestles in 5 acres of park-like beautifully timbered land with panoramic views of the rolling countryside. With this goes a caretaker's bungalow. This is a real sportsman's paradise, being close to all fishing, hunting and boating facilities. Asking $60,000 — Terms. For further information call.

DON ROBBINS
MADGE HOLE
384-0531 ANYTIME
Hagar & Swayne Ltd.

COLWOOD AREA

1 Bedroom home on 3 acres adjoining subdivision. Could be subdivided into 8 lots. Full price $14,900

GLEN LAKE AREA

2 Bedroom home on 3.57 acres. 200 ft. frontage on Sooke Road. Good property with seclusion. $11,900.

REX W. HUGHES 479-3576
COLONY REALTY 386-3231

ATTRACTIVE VIEW LOTS
IN CENTRAL SAANICH

100x200, only $3,900
Half acre, only $4,300

GORDON HULME LTD.

Serving the Peninsula
OPEN SATURDAYS
2444 Beacon Ave., Sidney 656-1154

BRENTWOOD
Properties Ltd.
7183 W. Saanich Rd.

Your Brentwood Bay Realtor for properties and insurance. 652-1141.

COUNTRY HOMES AND ACREAGE WANTED . . . Greater Victoria Area and Saanich Peninsula. For ACTION and quick inspection of your Country Home or Country Acreage, plesae call Mr. Harry Foster, Harry Foster Ltd. (on Douglas St. opposite Hudson's Bay Store), 382-2101; res., 383-9325.

SIDNEY REALTY LTD.
Specialists in retirement properties in Central and North Saanich. Ph. 656-2622 Sidney.

1 ACRE HAPPY VALLEY WITH small cottage and year round stream. $3,850. R. B. Brotherston Realty, 478-6669.

152 WATERFRONT PROPERTIES

SEAFRONT EXECUTIVE
RESIDENCE

Large modern family home of character situated 35 minutes drive from Victoria. Spacious living room with granite fireplace and picture windows. 3 bedrooms, rumpus room with fireplace and bar. Approximately 6 acres, landscaped. This is an ideal small estate but could be profitably sub-divided without losing its privacy. Asking only $35,000. For appointment to view contact Jack Bailey at 746-4411 or eves. 746-6589. Northwestern Securities Ltd., 60 Kenneth St., Duncan.

RETIREMENT GEM
On beautiful Roberts Bay in Sidney. Full basement, 2-bedroom home. View living room, charming dining room, large cabinet kitchen. Attractive rec. room can be converted to guest bedroom. Well built and in top condition. Lovely landscaped lot in a quiet area offering privacy and seclusion. Low, low taxes. A wonderful waterfront buy for only $26,900.

(Mrs.) GERRY HUTTON
John Bishop
Royal Oak Properties Ltd.
479-1667 Office. 386-3927 Res.
385-0022 Tele. Ans.

ALBERTA CALLING!
Client arriving shortly — must have waterfront ANYWHERE with house for two. Please call
(MRS.) WINIFRED KNOX
BOORMAN INVESTMENT CO. LTD.
386-7521

ELK LAKE
FOREST HILL ROAD
1 1-3 acre lots running down to road, allowance on West shore. Panoramic view, beautifully treed. Septic tank approved. Enjoy resort atmosphere and activities all year. $12,500. Ph 658-5494.

153 WANTED TO BUY HOUSES

CASH $ $ CASH
To satisfy the urgent needs of cash clients, we must have:

(1)
DUPLEX—SIDE BY SIDE
Up to $28,000 cash in a good area. 2 becrooms each side, with or without basement.

(2) 2-BEDROOM HOME
Up to $17,500 cash in a good area, with or without basement.

PHONE US NOW, LET US SELL YOUR HOME. ENJOY THE FESTIVE SEASON, AND MOVE IN THE NEW YEAR WITH CASH FOR WHATEVER YOU DESIRE. CALL Don Hannah or Gordon Stevenson at 388-4294 NOW.
Bastion Square Properties

CASH CLIENTS
Will pay all cash or cash to mortgage for your 2 or 3-bedroom home with basement if possible. Call Victor Wong, 385-2458 or 479-6569.
Byron Price Realty

153 WANTED TO BUY HOUSES

CASH

CLIENT just arrived from B.C. interior, needs a 2 or 3 bedroom home with full basement. Up to $12,000 full price. Any good area, close to transportation.

ALSO

DOCTOR requires a duplex or home with legal suite. Will pay up to $25,000. Will rent back if you don't want to move right away.

For fast and courteous action call
ANNIE MAY CLARKSON
386-3585 385-6039
METROPOLITAN REALTY LTD.

COLONY REALTY NEEDS YOUR HOUSE NOW! ! ! Listed below are some of our buyers:

• • • • • • • •

GOOD SxS DUPLEX — Anywhere. Earl McLachlan, 386-3231 or 383-9136.

• • • • • • • •

WATERFRONT — 2 bedrooms — up to $32,000. Half cash. Please call WANDA STARR, 386-3231 or 478-5083.

• • • • • • • •

ANY AREA — Need home up to $11,000. Basement not necessary. Please call WANDA STARR anytime at 386-3231 or 478-5083. Possession end of aJnuary.

• • • • • • • •

GOT A MINUTE?

This is a frank solicitation for listings. I offer over 14 years sales and sales management experience in Victoria and I work full time in a calling which I find stimulating and interesting.
If you entrust me with the sale of your home lot or investment property I will give you an all-out, properly planned, quietly executed and effective sale whether your property is worth $5,000 or $500,000. For instant service please call George Blackburn at 385-2458 or 386-0849.
Byron Price Realtors
1314 Quadra St.

WANTED—3 TO 4 MONTH
POSSESSION
CADBORO BAY OR OAK BAY

Price bracket, $35,000 plus. 3 or 4 bedrooms and den or basement potential for extra bedroom and den. Double plumbing minimum. Pleasing lot with mild degree of privacy. Preference for cul-de-sac and reasonably modernish home. Replies treated in confidence. Please phone Mr. Simpson. 384-8126, Res. 385-7369.
PEMBERTON, HOLMES LTD.
1002 Gov't St.

QUADRA REALTY LTD.
CASH BUYER
We need immediately a 2-4 bedroom house in the greater Victoria district. It doesn't matter if house needs repairs or redecorating. Urgently required for a prairie purchaser. Call us at any time. 385-1431.

OLDER HOMES WANTED
in
Good Residential Area
We have buyers waiting. Price range $12,000 to $19,000. Please call JOHN CHAPMAN or FRANK WOYCHESHIN, 385-6741. Northwestern Securities Ltd.

CLOSE IN NEEDS
1. 3-bedroom bungalow close to schools. $15,000 half cash.
2. 2 or 3 bedroom homes in need of renovation.
Please call MRS. POCOCK, Newstead Realty Ltd., 382-8117 or 479-1533.

LET'S TALK TURKEY
If you have the house — I have clients looking for 2 and 3 bedroom homes between $10,000 and $15,000. CASH for the right house. Call JOYCE BARLOW, Newstead Realty Ltd., 382-8117 or 478-6960.

SELLING YOUR HOME?
List your property today with the firm that assures fast, courteous service. We require listings for waiting purchasers.
Phone GEORGE PARSONS
388-5555 (anytime)
B.C. LAND & INVESTMENT
AGENCY
922 Government St.

WANTED
Modern 2 bedrooms, dining room, full basement, oil heated home. Must be in the Rolston Crescent-Biscoe Drive-Lambie Drive area for genuine client. Up to $19,000. Please call Miss J. Preston, 384-9318, 386-2642. C. N. Montague Co.

SELL FAST
GET MORE
—by putting your home in the hands of a Realtor and telling him "Multiple Listing, please." More action, more money for you when you go modern with Multiple—ask your Realtor now. It's a service of the Victoria Real Estate Board.

IF YOU HAVE A SMALL 2-BEDroom Home in FAIRFIELD please call FRANK BUTLER, 479-7377 or 384-8126.
PEMBERTON, HOLMES LTD.
1002 GOVERNMENT STREET

I WILL BUY YOUR 2 OR 3-BEDroom home immediately for cash, if it's suitable for rental purposes. For fast action, call my agent, Ellwood Nault at Newstead Realty Ltd. 382-8117 anytime.

FOR PROMPT, COURTEOUS
REAL ESTATE SERVICE
DON PATTERSON
385-6741 383-0773
Northwestern Securities Ltd.

WANTED—OLDER HOMES NEEDing repairs between $6,000 and $10,000 Olympic Homes Ltd., Don Butler Office 386-8385. Res. 477-3220.

IMMEDIATE CASH FOR YOUR home if suitable for rental. Condition and location not important. For prompt action call J. MOORE, ISLAND HOMES LTD., 386-7545.

PLASTERER WANTS ANY HOUSE needing repairs, price no object, any district. Quadra Realty Ltd., 385-1431.

CASH FOR $8,000 TO $14,000 homes suitable for rental, condition unimportant. Principles only. 382-3761.

PRIVATE — WANT 2-3 BEDROOM home, to $15,000, terms. 385-6290.

154 PROPERTY FOR SALE

NEW!
SUBDIVISION
GORDON HEAD!
NHA APPROVED
FULLY SERVICED WITH SEWERS, HARDTOP ROADS, CURBS, STREET LIGHTING AND STORM DRAINS! NO THROUGH STREET, CLOSE TO UNIVERSITY! AV. SIZE 70' x 130'. DRIVE OUT SHELBOURNE TURN RIGHT ON TORQUAY DR. AND SEE OUR SIGNS. WILL BUILD TO SUIT! N.H.A. MORTGAGES AVAILABLE AT 8 PER CENT. CALL LEN WARDLE, FRASER CONSTRUCTION LTD. 386-8658 or 382-8255.

BUILDING LOTS
$200 DOWN $25 PER MONTH
MELVILLE PARK
—Located in Sidney, across from Rest Haven Hospital.
—148 lots—70' to 75' frontages.
—NHA approved 8¼ per cent mortgage available.
—Paved roads, curbs, sewers, storm drains.
—Controlled building. Protected investment.
SLEGG BROTHERS
Lumber Ltd.
P. Point: 479-7151 Res. 652-1497

VALUABLE LOT
104'x173'

DOUBLE ACCESS
Maple and Roderick Streets
LIVEABLE HOUSE
Only $10,950

ARMY ARMSTRONG
385-1448 Res. 479-2855
GARDNER AGENCIES LTD.

72'X134 SEAVIEW LOT ON CASA Marcia. $7,500. 382-3720.

154 PROPERTY FOR SALE

CENTRAL SAANICH LOTS
Approx. ¾ acres, S.W. exposure, some trees, mostly cleared, Perc. tested. $6,000; $2,000 down.
ALSO
¾ acres, some trees, nice soil, perc. tested, on municipal water, views. $6,300; $2,000 down.
Please call TED CHARTRES, 386-2955, 385-5508. Mayfair Realty Ltd.

10 ACRES ON SEWERS
Gentle, sloping property with sea-view, excellent for subdivision. Located in Chemainus.
$27,500
ERIK A. BRUHN
Boorman Investment Co., Ltd.

BUILDERS
NO SAND FILTERS HERE
HIGH CORDOVA BAY
3 left in this lovely location. Trees and view, $4,950-$5,500. J. Hess, owner. 477-6118.

IN NEW SUBDIVISION AT "University Gates," fully improved level 70'x150' lot, $12,750. Top location on Cedar Hill Cross Road. Phone D. M. Hurley, 384-1445.

65,000 SQ. FT. OF CHOICE building land, suitable apartment, etc., excellent location near Jubilee Hospital. Phone C. H. Holland Realtor, 385-0824 or 384-7659.

PRIVATE CUL-DE-SAC, FULLY serviced lot. N.H.A. approved. Gordon Head. $5,000 with building contract.
Byron Price 385-2458

BUILDING LOTS
NHA approved. On sewer. Paved cul-de-sac. For more information phone 478-2076.
PHELPS CONSTRUCTION

LARGE COLWOOD LOTS. DRAINage perfect. Near new high school, store, sea. 478-2835.

ATTRACTIVE VIEW LOTS, southern exposure, one block from city bus, on sewer. 382-4952.

155 PROPERTY WANTED

WE WILL BUY YOUR BLDG. LOT for CASH! Call 385-1511 for an immediate SALE!
TIFFANY HOMES LTD.

CASH FOR YOUR ACREAGE
AND LOTS
We want to build on them. We mean business!
Kasapi Construction Co. Ltd.
Phone 386-6191 Anytime

WE WANT AN APARTMENT SITE CLOSE IN. WE PAY CASH. KASAPI CONSTRUCTION CO LTD.,
385-1285 382-2613

LOTS OR ACREAGE IN ANY AREA
Vickery & Sons Ltd.
1619-988

CASH NOW FOR LOTS
Gilmour Const., 477-1606

WANTED—LOTS AND ACREAGE, Highland District. 384-1429.

156 ACREAGE FOR SALE AND WANTED

SAANICH
30 ACRES

Southern exposure, gradual slope, few acres cleared, sandy loam soil, good springs, very little rock. Beautiful water view of Saanich Inlet. Small partly-finished 2-bedroom stucco home. A good holding, farm or investment. Full price only $43,000. Call GEORGE CHAN, 386-2955; Res. 382-9416.
MAYFAIR REALTY LTD.

8 ACRES GENTLY SLOPING LAND close to Pat Bay Highway. Highly suitable for horses, cattle or holding for a future sub-division. Price $18,000. Guy Seymour 479-4036 or 388-5155. Commonwealth Investors Syndicate Ltd. 623 Yates Street, Victoria.

ACREAGE FOR SALE?
Large or small, with or without home. Building lots, etc. Call GEORGE CHAN, the Specialist in Land. 386-2955. Mayfair Realty Ltd.

LARGE STREAM
1 or 2-acre lots near Sooke. Beautiful trees, hydro, phone, school bus. 478-2635.

6 MILE CIRCLE, ROCKY PARKlands, 2½ acres and 10-acre blocks. C. G. Owen, 382-8503, before 10, after 4.

CASH FOR ACREAGE ADJACENT to sewer. Kasapi Const., 386-6191.

157 COMMERCIAL PROPERTIES

DOWNTOWN OFFICES
STORE OR WAREHOUSE
Extremely adaptable building for all manner of use. 5,400 sq. ft. New Oil-O-Matic heating, single and 3-phase wiring, double plumbing. Your own parking.
FULL PRICE—$34,000
Rental Enquiries Considered (Terms) Exclusive with DAR GARSIDE
BOORMAN INVESTMENT CO. LTD.
386-7521

MAYFAIR
LIGHT INDUSTRY

2 lots light industry zoned, located in strategic location close to Mayfair Shopping Centre. Central location for any service industry or warehousing. Redevelopment planned for this area in near future. Full asking price only $12,500 with terms. For particulars please call MARK ZABEL anytime at 382-4251.
Rithet Agencies Ltd.

16,000 sq. ft. CORNER PROPERTY close to Municipal Hall in Esquimalt. Zoned C2. Suitable for Medical-Dental Building or possible Service Station.
Only — $25,900
For details call 384-8126
MR. GREENE 385-0795
Pemberton, Holmes Ltd.
1002 Government St.

3 ACRES COMMERCIALLY zoned with 240 feet right on Sooke Road in the rapidly expanding Glen Lake area. $19,900. Call ALF PORCHER, 386-2955, 384-5823. Mayfair Realty Ltd.

159 GULF ISLANDS PROPERTIES

SALT SPRING LANDS LTD.
Box 69 Ganges — Phone 537-5515
Largest Gulf Islands Realtor

REMEMBER!
To reach classified to place your ad or just an inquiry, phone our direct line, Please poone 386-2121

Ask for our special 6-time rate and save money—as soon as you get results, just phone and you pay for only the number of times the ad appears.

National Ambitions Pose Latest Problem for NATO

By HAROLD MORRISON

BRUSSELS (CP) — Twenty years after its inception, the North Atlantic Alliance faces the baffling problem of how to maintain cohesion when the menace that was the main reason for its existence has faded into the shadows.

Co-operative military planning, exercises and training—at least among 14 of the original 15 members—continue. But the spirit is more relaxed. The threat of a Soviet-inspired war in Europe has declined.

A quest for a more stable peace that could embrace an agreement on gradual and mutual disarmament probably will be a major preoccupation of many of the NATO powers during 1968. The problem is whether NATO members can work as a team or whether conflicting national ambitions will get the upper hand.

Some experts suggest it will be to the Soviet Union's advantage to hold country-by-country talks, hoping thereby to increase fragmentation within the alliance. But Moscow has its own troubles with fragmentation already showing up in the Warsaw Pact group.

COST WORRIES BRITAIN

Most authorities agree that money spent on NATO has brought beneficial returns. Communism has been kept at bay. But in some countries, such as Britain, the strain of military spending on internal politics has produced grumbling.

Military contributions as well as the personality of NATO itself probably will come in for close inspection in the new year. Much-debated proposals by Belgian Foreign Minister Pierre Harmel to adapt the alliance to changing political conditions provide one element of that study. Experts acknowledge that harmonizing approaches to a detente by all 15 NATO members won't be an easy job. The rise of national ambitions may take precedence over consultations among the Western allies.

There are even questions raised whether NATO is the right vehicle for negotiating a detente. It was organized as a military shield when the Russians turned their heat on Berlin. That shield now has been renounced by one important member, France, which booted the military alliance out of France in 1967.

BUILDS MISSILE FORCE

Though quickly and comfortably relocated near this capital, NATO's military structure faces the problem of an exposed southern flank. France is building a global force of its own—a nuclear missile establishment that may become totally independent and even competitive with NATO.

In Britain, critics who demand the government abandon its independent nuclear deterrent are told by Defence Secretary Denis Healey that he has not met any ally—other than one—"who would wish France to be the only country on this side of the Atlantic possessing nuclear weapons."

This creeping mistrust of old friends and allies has been accentuated by President de Gaulle's refusal to allow Britain into the Common Market. The implied threat in de Gaulle's position is that if he is pushed too far he may join up with the Russians. Some of the allies were surprised when it was disclosed during 1967 that France had been conducting joint parachute exercises with Soviet troops.

While the allies are not sure how far de Gaulle intends to carry his anti-American and anti-British campaign, the French government has given assurance it intends to maintain its political membership in the alliance through the NATO council. But France will retain its military independence.

U.S. PREOCCUPIED

The weakness in NATO arises not only from the lessening military threat and increasing dissociation of France but also from increasing United States preoccupation with Vietnam and events in Asia.

Twelve years ago the three "wise men"—Lester B. Pearson, Halvard Lange and Gaetano Martino—proposed that NATO cohesion and strength be sustained through increased co-operation in non-military matters.

But the alliance would not listen. The Common Market brought some of the allies into economic unity but kept others out. The split widened.

Its weaknesses showed also in the recurring threats of war between two Mediterranean NATO members—Turkey and Greece—over Cyprus. Towards the end of 1967 it took all the skill of NATO and the United Nations to prevent full bloodshed. One prominent Canadian source suggested a Turkish-Greek war could have finished off NATO altogether.

The alliance has been shaken but it has its optimists, including NATO Secretary-General Manlio Brosio, who predicts that even the monumental reappraisal expected in 1968 will merely re-establish NATO's permanency.

NOTICE
PRIVATE BILLS
Notice is hereby given that, pursuant to Standing Orders, no Petition for any Private Bill shall be received by the House in its forthcoming Session after Monday, the 5th day of February, 1968.
Dated November 20, 1967.
E. K. DeBECK,
Clerk of the Legislative Assembly,
British Columbia.

NOTICE TO CREDITORS
In the Matter of the Estate of GEORGE WILLIAM SHEPHERD, formerly of 2355 Richmond Road, Victoria, British Columbia, Deceased.
NOTICE IS HEREBY GIVEN that the creditors and others having claims against the Estate of the above deceased are hereby required to send them to the undersigned Executor, Mrs. Annie Bartlett at 530, 645 Fort Street, Victoria, British Columbia, before the 15th day of January, 1968, after which date the Executor will distribute the said Estate among the parties entitled thereto, having regard only to the claims of which it then has notice.
MRS. ANNIE BARTLETT,
Executrix.
By W. Burns Scott, Solicitor.

LUNDS
OUR FINAL
AUCTION
FOR 1967
TONIGHT, 7 p.m.
(Note Earlier Starting Time)
To close several estates and from private owners.
FINE
FURNISHINGS
FOR ALL ROOMS
ANTIQUE PIECES
ONE-OWNER
1965 PLYMOUTH
4-DOOR FURY II
(Many Extras)
New 1967 Kawasaki
Motorbike
175-cc., 17 h.p., electric start.
TO BE SOLD AT 800 P.M.
Near New Living Room Pieces, Telephone Table and Chair, Brass Fireside Pieces, Colored Glass Ceiling Fixtures and Table Lamps, Toiletware, and Colored Glass.
BEDROOM FURNITURE
New "Nicklaus" Woods, Near New Rifle and Scope (Parker Hale), As New Bicycle (girls), 14ct. Gold Flask, Silver Liqueur Cups in case, Toys, Etc.
MAJOR APPLIANCES
STAMPS — COINS
Canadian Proof-like Sets,
Canadian Silver Dollars, Etc.
LUNDS PHONE EV 6-3308
926 FORT STREET

EMPRESS PARTY

Face-Lifting Halts For Yuletide Feast

Operation Teacup—the huge face-lifting scheme at the Empress—will be suspended next week while more than 500 guests enjoy the old-fashioned Christmas for which the hotel is famous.

Workmen will down tools Friday at 5 p.m. as the first of the revellers arrive and the hotel lobby fills up with baggage.

As usual, the guests are coming from many parts of Canada and the United States, including such distant points as Los Angeles, San Francisco, New York, Toronto and Montreal.

"Our Christmas program never changes," said manager Leslie Parkinson, "and it never loses its charm. Many of our guests have been coming here for years and they book early."

The traditional boar's head and yule log ceremonies will be performed in the hotel lounge on the afternoon of Christmas Day and followed by dinner in the ballroom and dining room.

Both rooms are needed as more than 400 men and women, including many local residents, have booked places.

The revels will continue all next week and conclude with a New Year's Eve ball next Sunday at 10 p.m.

Operation Teacup will be resumed on Tuesday, Jan, 2, with renovations to the ballroom and dining room. During this time dinners and dances will be held in the Georgian Lounge.

Farewell Fete Held For Father Planeta

"It is a unique sacrifice that a priest makes, in that he does not set out roots when he takes up residence in a parish. In this way he is better able to fulfill his ministry," Bishop Remi De Roo reminded parishioners of Sacred Heart parish at a farewell reception held to honor Reverend Father Jan Planeta, recently transferred to Parksville-Qualicum.

"We must move these good men about for the sake of the diocese as a whole," continued the bishop, for although Father Planeta had not set out roots, it was obvious he had found his way to the hearts of 200 men, women and children gathered in the church hall Dec. 17.

Father Planeta had been serving at Sacred Heart since May, 1955, his longest stay in one place since leaving Poland, his homeland, for Germany.

That was when the Nazi Gestapo caught him teaching children about God and interned him, Oct. 16, 1939.

He was liberated from Dachau, Germany, in April, 1945, but remained in that country to be with the Polish troops and in a transmigration camp until January, 1950. He then came to Canada, directly to Victoria.

GREAT LOVE

Although atrocities, along with hunger and extremes of temperature were common in concentration camps, Father Planeta appeared to bear only sympathy for his tormentors.

It is perhaps this great love for his fellow man that has so endeared him to his community.

When Father Planeta asked his parishioners to open their homes to Hungarian refugees in late 1956, when he suggested they help Indian students find homes, and when he instigated a weekly Sunday collection for the poor and starving of India, parishioners responded warmly.

At the reception, Roger Weicker, chairman of the Men's Club, opened ceremonies with a short address and introductions of those who bore gifts. They were R. Finegan, Kevin Carson, and Ken Brown. Mr. Weicker presented him with a purse from the parish.

The Polish choir, led by Father Kwarta, rendered two songs of farewell.

Driver Jailed, Banned for Life From Roads

MONTREAL (CP) — Mr. Justice Ignace Deslauriers Monday sentenced Montreal bricklayer Fernand Champagne to four years in jail and banned him for life from driving on Canadian roads as a result of an accident in which a woman pedestrian was killed and her husband injured.

Champagne pleaded guilty to a charge of criminal negligence in the death of Laurette St. Onge, 40, of suburban Laval. Testimony showed that the accused sped away from the scene after the couple was struck down by a car while walking along a sidewalk in Laval.

Champagne was accused of driving while his licence was under suspension and of driving a defective car while he was under the influence of alcohol.

Pedestrian And Driver Blamed

The driver and the deceased share the blame for the death of pedestrian Joseph Adlington, a coroner's jury ruled Monday.

Adlington, 81, was killed when hit by a car at Tillicum Road and the Trans-Canada Highway Dec. 10. The car was driven by Roy Twan, 20, of Nanaimo.

Earlier, a witness had testified Adlington had not pushed the pedestrian crosswalk button and was crossing against a red light. He was in the crosswalk when struck.

The jury found the driver had not been driving with utmost care and attention, but the pedestrian's actions had been a contributing factor.

14 Americans Still Missing

OAK HARBOR, Wash. (AP)—Searchers plan to concentrate more on land areas today in the search for a missing United States Navy patrol plane with 14 men aboard.

The plane, an anti-submarine patrol craft, has been missing since Thursday over the North Pacific on a flight from Kodiak, Alaska, to its home base at Whidbey Island Naval Air Station at Oak Harbor.

BUT, ALMOST

Visiting Ballet Not Entirely A Catastrophe

By AUDREY JOHNSON

The elegant technique of Anita Paciotti and a vivacious performance by Sonette Dhanda, plus a couple of exceptional youngsters named Kimberley Graves and Ramon Galindo Monday night retrieved a lacklustre performance of The Nutcracker ballet by San Francisco's Ballet Celeste at McPherson Playhouse.

Any goodies that were available were pretty much confined to the Kingdom of Sweets in Act Two.

Cuts in works such as opera and ballet are usually made for good reason and it is obvious that Act I, Scene I, as customarily presented, is much superior to the prolonged and repetitious version arranged by director Merriam Lanova.

If the performance had not improved in Scene II and Act II, the evening would have been a catastrophe.

But it did improve, up to a point, achieving some animation, and also in the quality of the choreography and mounting.

At the general level of a ballet school recital, the latter half of the evening was acceptable and assuredly the show is a suitable Christmas entertainment for the children wherever it is performed.

FIRST SCENE

Kimberly Graves, once she escaped from a skimpy and unattractive costume in the first scene, was as charming a Clara as one could wish.

There was noting spectacular among the male dancers, with the possible exception of Ramon Galindo who demonstrated vitality and an advanced technique in his Russian dance.

Well above the level of anything else in the production however, was the classical charm and effortless grace of Anita Paciotti as the Sugar Plum Fairy.

Much is made in the program of the "new design, sets, costumes and scenery" for this production.

Actually there is little imagination apparent and much reliance on the obvious and such ice shows stands as black light. There is really no overall design concept and usually, act one, scene one, is vulgarly obtrusive, the costumes skimpy and unstylish.

OTHER SHOWS

Local dancers who auditioned and won parts in the production include Camille Connolly, Deborah McIntyre, Deborah Lovett and Tracy Shingles.

There will be threee more performances in Victoria, tonight and Wednesday afternoon and evening. The company will also perform at Vancouver's Queen Elizabeth Playhouse.

THIEF HAS A BALL

WHITSTABLE, England (Reuters) — Clairvoyant Madame Dubarry had her crystal ball stolen from her consulting room during the weekend but came up with a spare one Monday to provide police with a description of the thief.

Madame Dubarry looked into her spare crystal ball and told police the thief was tall, dark and about 20 years old.

Police later said they recovered the missing ball and were questioning a man.

At the Movies

With Norman Cribbens

THE LONG DUEL
Yul Brynner
Odeon Theatre

You could call this a kind of eastern horse opera in the style of Lawrence of Arabia, with a touch of Rudyard Kipling added.

But the sentiment of the story, based on a book by Ranveer Singh, is that British justice in India was pretty "rough" in places.

Trevor Howard, a senior British police officer, feels deeply for the Indian people and resists the fierce edicts of his superiors in putting down rebellion. At the same time, he wages all-out war, against a the fiery-eyed Yul Brynner.
the tiery-eyed Yul Brynner.

Soon it becomes apparent that the two are alike in their general resemblance to a king of chivalrous rebel personified by Lawrence of Arabia.

It is certain that, however men may die under their respective banners, they will never kill each other. And this is the thread of interest which keeps the story alive—three-quarters of the way.

★ ★ ★

WHO'S MINDING THE MINT?
Royal Theatre

This broad-beamed comedy is aimed at all who have at any time dreamed of being turned loose in a factory where they manufacture money.

Jim Hutton works at the government mint in Washington. Accidentally (believe it or not), a package worth $50,000 falls into the lunch bag he takes home and the good-night guard misses it.

Mistaking the package for fudge from a too-persistent female admirer, Hutton throws it into garbage disposal. When the chopped-up pieces of currency appear, he panics, realizing no one will believe his innocence.

He engages the help of a former mint printer, Walter Brennan, and soon they are joined by old favorites Milton Berle, Joey Bishop, Bob Denver and Jack Gilford in a desperate piece of larceny.

All very good fun if you are in the mood for nonsense and little else.

. . . ECM

Continued from Page 1

France's five partners were reported to have renewed their pleas that talks should at least start. But Couve de Murville refused even this. He reiterated the arguments he put forward at the opening session Monday, particularly that Britain's economy is too weak for her to join the booming market now and that her joining would endanger its existence.

He also argued that there is no hurry about starting talks as these would take only a few months once they begin.

West German Foreign Minister Willy Brandt, who told the Bonn Parliament last week a decision must be reached by tonight, renewed his call for early opening of talks with Britain as well as with Ireland, Denmark and Norway, which also have applied for market membership.

Brandt conceded Britain must put her economy in order before being admitted. But he repeated a proposal he made Monday that negotiations should begin "parallel" with this process. He said that, in any case, negotiations would take a considerable time.

AIMS OF TREATY

Brandt said European public opinion demands that negotiations begin and he warned of the effect a French veto would have on French-German relations.

He reminded the French that Article 5 of the Treaty of Rome pledges Common Market members to abstain from any action endangering the aims of the treaty. He said extension of the Common Market to other countries is one of its aims.

Brandt stressed that "the six" must reach agreement among themselves and "speak with one voice" in answering Britain's membership application.

Brandt was quoted by conference sources as saying in effect: "We must now decide wheter we six are in favor of negotiations. If we decide otherwise, then Britain and the other governments who have applied with her must be informed about this interim result, even though it is not positive."

Brandt added that even if "the six" were unable to reach unanimous agreement now, the West German government considers that "the application remains on the council's agenda and also on the agenda of Europe."

. . . LBJ

Continued from Page 1

party leader and prime minister at a meeting Jan. 9.

McEwen, 67-year-old deputy prime minister, said Lord Casey will swear in all present ministers Wednesday.

McEwen refused to be interviewed after the swearing-in ceremony at Government House and would not comment on reports of a rift between him and Federal Treasurer William McMahon.

Normally McMahon, the deputy leader of the Liberals, would succeed Holt. But McEwen made clear to the Liberals that his party would withdraw from the coalition if McMahon was chosen, leaving the government three votes short of a majority.

IGNORES THREAT

Sources said McMahon intended to contest the leadership despite McEwen's threat to take the Country party out of the coalition.

Other possible contenders for the leadership were External Affairs Minister Paul Hasluck and Defence Minister Allen Fairhall.

Rough seas and a strong southerly wind hampered the search today for Holt's body.

Holt's wife remained at the family's vacation home at Portsea with her three stepsons and their wives. The national radio network played music at the start of its programs, followed by the reading of messages of sympathy to the Australian government and Mrs. Holt.

In Melbourne today police officials conferred on security arrangements for President Johnson's visit.

A senior police official said: "It would be highly disrespectful and disgraceful for demonstrators to make capital from Mr. Johnson's arrival."

Vending Service Purchased By Nanaimo Firm

Vending machine operations encompassing Vancouver Island have been disposed of by Amco Services Ltd. to Nanaimo-based Ryan Co. Ltd.

The move dates from Dec. 1 and involves outlets from Victoria and Port Renfrew in the south, to Tofino on the west and Port Hardy on the north coast of the Island.

Mainland operations of Amco, centred on Vancouver, Prince George and Kamloops distribution points, remain part of the Amco cigarette and music vending system.

No details of the transaction were disclosed. Existing staff is being kept by the new operator.

JOBLESS GET $380 IN AID

Four charity bingos to aid unemployed boilermakers produced $380, it was announced today.

Neil Hindle, business agent for Local 191 of the International Brotherhood of Boilermakers, said turkeys and hampers will be purchased for needy members without work.

Campaign Ground Rules Sought For Liberal Cabinet Ministers

By DAVE McINTOSH

OTTAWA (CP) — How do you keep cabinet ministers at the government grindstone when the Liberal leadership campaign trail beckons?

Prime Minister Pearson is said to be worried about the problem and the cabinet discussed it Monday, apparently without coming to any definite conclusions on ground rules for the campaign which will end in the April 4-6 leadership convention here.

Informants say the prime minister is concerned about the government functioning efficiently during the campaign.

One way to keep cabinet ministers on the job would be to keep the Commons in session throughout most of the campaign period.

PEARSON IN FAVOR

Mr. Pearson is believed to be in favor of such a move, allowing the new leader to begin a new session of Parliament with his own throne speech, which is an outline of government policy.

The prime minister said last Thursday when he announced that he will retire in the spring that he expects cabinet ministers to put their government and parliamentary duties ahead of leadership campaigning.

It is understood that a proposal has been put to the cabinet that leaderhip hopefuls in the government limit their out-of-town campaigning to weekends if the Commons is in session and to three days a week if the House is not sitting.

One informant said the government's list of necessary parliamentary business now includes 69 pieces of legislation, large and small.

Another proposal concerns the rule of cabinet solidarity.

Some Liberals say they fear, for instance, that some cabinet ministers seeking the leadership might promise to go ahead with medical care insurance as scheduled while others might seek to kill it.

COULD SPLIT PARTY

This kind of dispute might not only split the government and the Liberal party but give the opposition, especially the Conservatives, the gleeful opportunity of pointing out repeatedly such a division.

A proposed ground rule for the campaign would have all ministerial candidates support any government policy decision already made.

A highly-placed Liberal party source said that if such ground rules are not agreed upon, the campaign will quickly deteriorate into internal cabinet strife which could burst into public view at any moment.

If Mr. Pearson can get agreement on campaign ground rules, he may announce them publicly to offset chances of any backsliding when the campaign heats up.

EATON'S Canada's Christmas Store

Open Nightly 'til 9:30 p.m. Except Saturday

Give Her an Electric Appliance by Sunbeam

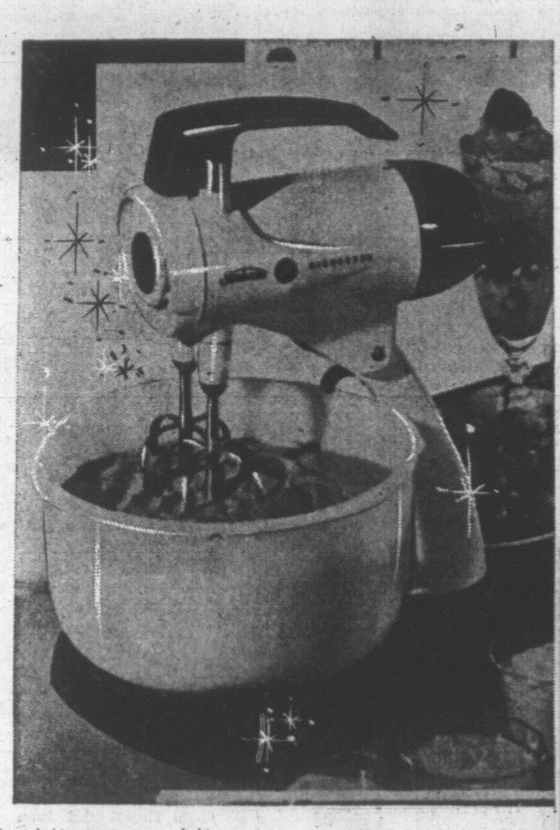

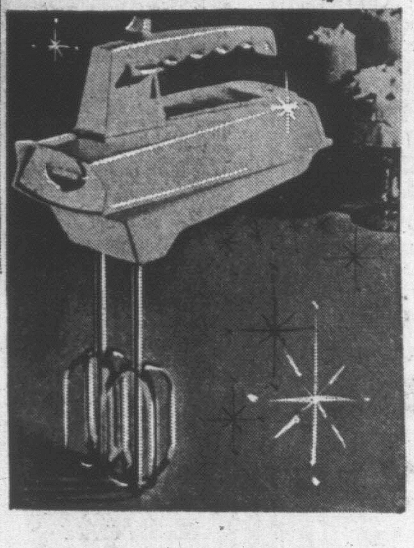

De Luxe Automatic Mixmaster Mixer
Exclusive Mix-Finder dial indicates speeds setting for all mixing. Use it as a portable mixer without stand . . . extra large "bowl fit" beaters mix thoroughly and evenly, 4-quart and 1½-pint mixing bowls.
Model 12W. Each 56.95

De Luxe Mixmaster Hand Mixer
Enjoy the convenience of portable mixing. Features heavy-duty motor; extra-large full mix beaters, speeds for blending, folding, stirring, beating or whipping. Removable cord. Available in white, yellow. Model HMD-1. Each 21.95

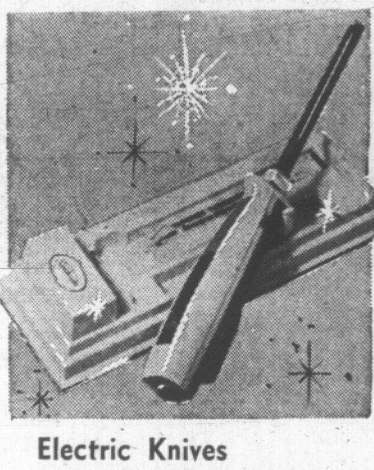

Electric Knives
A gift idea for the carving artist in your home. Get the knife with the tip that trims. Features stainless steel blades with exclusive tungsten carbide tip and cutting edges for lasting sharpness. Pushbutton blade release. Durable storage case for wall or drawer.
Model IK-200. Each 29.95
Model CK-100 — Cordless model . . . can be used anywhere. Each 39.95

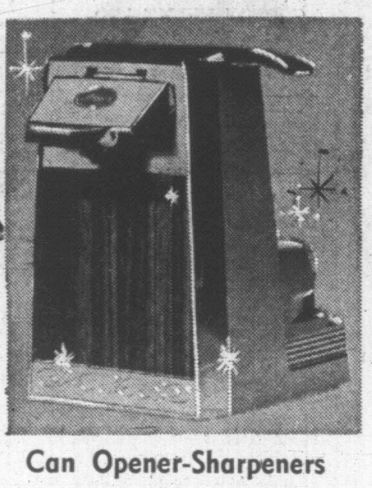

Can Opener-Sharpeners
Luxurious walnut front. Press lever, it stays on, then shuts off automatically for your safety. Magnetic lid holder. Opens any standard size tin and automatically sharpens all your knives and scissors. 31.95
Model ACO-1. Each

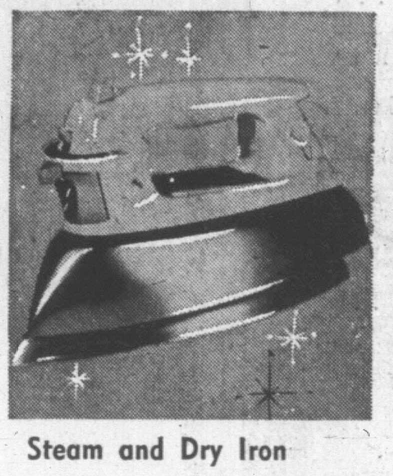

Steam and Dry Iron
Exclusive 36 steam vent operation in double row gives better steam distribution over soleplate. Easy-to-read water level gauge. Complete with button-nook, fingertip controls, wash 'n' wear fabric guide and interchangeable cord for right-handed ironing. Stainless steel tank. 17.95
Model CS6. Each

Packages Too Pretty To Open!
. . . are usually wrapped by the creative experts in our Gift Wrap department. Whether it's just one little gift or your entire shopping list . . . you can rest assured your parcels will receive the most personalized care and attention.
Gift Wrap, Third Floor

Multi-Cooker Frypan
Teflon-coated to prevent foods from sticking. Large enough to cook a roast five inches high . . . completely immersible for easy cleaning. Six-position, tilt-oval with stay-cool handle . . . tilt leg for dry frying. Temperature guide on handle.
Model TFPL 5MC. Each 33.95
Electricals, Main Floor, Home Furnishings Bldg.

Eaton's Is As Near As Your Phone
Dial 382-7141
ask for "Telephone Shopping"

Christmas Excitement is Everywhere at EATON'S

Toyland Family
Hundreds of toys for all the girls and boys on your list. Toys, soft and plush . . . some fun to cuddle . . . others fascinating to watch . . . you'll find them all in Eaton's Toyland . . . the shop that knows what makes children's eyes glitter with delight!
Toyland Lower Main Floor

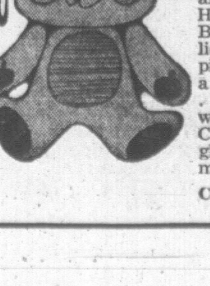

The Candle Shop
This shop was designed to cast a warm glow on your Christmas festivities . . . all through the home. How? Candles, of course. But this shop doesn't believe a candle is just a piece of wax. It can be a decorative object d'art . . . and that's exactly what you'll find here. Candles that swirl, twirl, glitter or come in geometric chunks.
Candle Shop, Main Floor

Red Basket Shop
Here's where to shop if you prefer to do your own gift wrapping and card selecting. This shop is simply brimful of beautiful wraps, ribbons . . . tinselled or plain. Of cards, contemporary or traditional. Everything you'll need to make Christmas the event of the year!
Red Basket Shop Main Floor Home Furnishings Bldg.

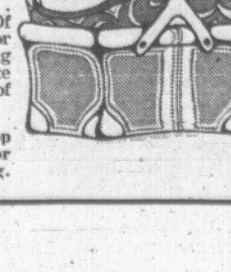

SWEARING-IN

Canada Gets 32 New Citizens

Thirty-two Victoria residents were sworn in as Canadian citizens recently by Judge Eric Chown of Vancouver.

The ceremony took place in Victoria Law Courts where the new Canadians were welcomed by Greater Victoria Citizenship Council. Later they were entertained by the council at a coffee party in the "Y" building.

The new Canadians, with country of origin in brackets, are:

Walter Binder (Switzerland), Ser Chee Chow (China), Mr. and Mrs. Jorn Christiansen (Denmark), Mr. and Mrs. Mariano Ciofani (Italy), Mrs. Yuen Gai Dong (China), Mr. and Mrs. Hans Hagedorn (Germany and Denmark).

Mr. and Mrs. Dirk Hordijk (Holland), Mrs. Marija Jadresko (Yugoslavia), Mrs. Lis Karup (Denmark), Miss Neda Karabatic (Yugoslavia), Mr. and Mrs. Oskar Littig (Ukraine), Mr. and Mrs. Heinz Meuser (Germany), Mrs. Maria Garlano (Spain).

Miss Konstantina Philopoulos (Greece), Mrs. Christa Marianna Pinkerton (Germany), Jose Portas (Spain), Eraldo Sartori (Italy), Mr. and Mrs. Dusan Sikic (Yugoslavia), Mrs. Josanna Stock (Belgium).

Tibor Szabo (Hungary), James Szmuniewski (Germany), Carnelus van de Wetering (Holland), Mr. and Mrs. Adrianus van den Broek (Holland), Mrs. Marianne Zolkos (Germany).

GOLF OUTLAWED

Golf was outlawed as a threat to national security in Scotland in 1457, when it became so popular it threatened the practice of archery.

Great whisky is

a Schenley Tradition

What is great, anyway? How about a whisky that makes your drink taste better. How about Schenley Tradition. This friendly blend of superb whiskies isn't new. In fact, a whole generation of whisky drinkers won't settle for anything else. They think that's a Tradition worth keeping. So do we.

Schenley
TRADITION
It makes your drink taste better.

This advertisement is not published or displayed by the Liquor Control Board or by the Government of British Columbia.

EATON'S

Canada's Christmas Store

Open 'til 9:30 p.m. Nightly Except Saturday!

GIFT COSMETICS

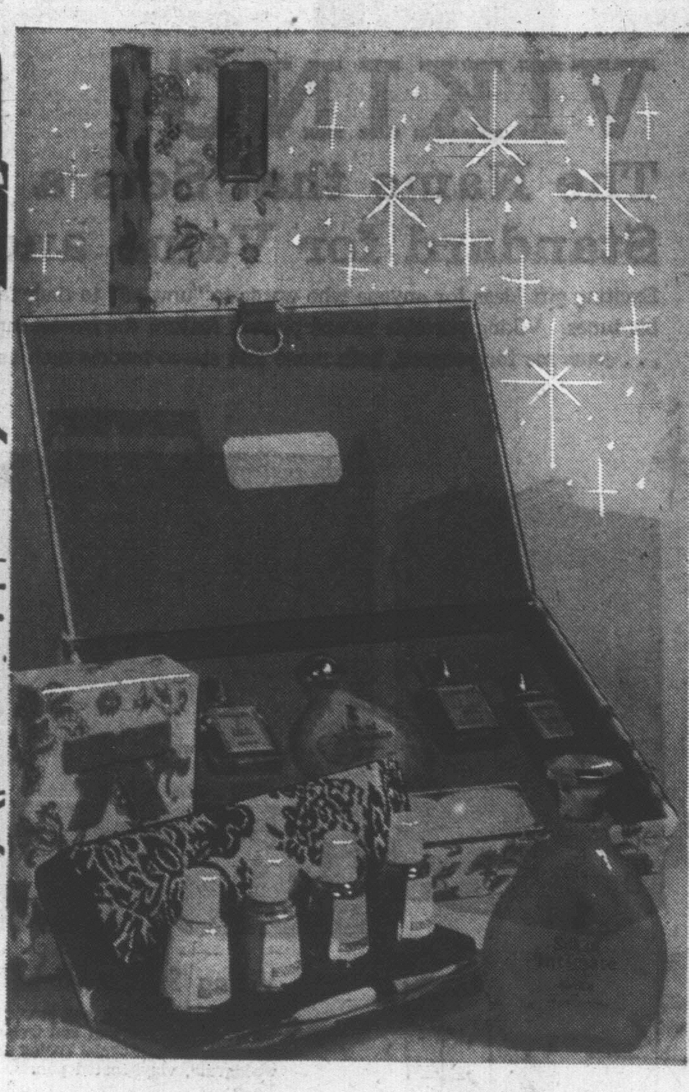

A Host of Heavenly Ideas from DuBarry

Gaiety and glitter . . . that's the way DuBarry sees her Christmas wish! Soaps and fragrances, creams and cosmetics—on display at our DuBarry counter now. Make it your gift centre!

Brocade Showcase—Your choice of goldtone charm compact and Royal lipstick in white or multi-coloured brocade sheath. Each 7.00

Gilded Cage—Featuring "Seven Winds" cologne supreme. Each 2.50

M'Sieur Poodle—With "Seven Winds" perfume oil. Each 4.00

Mam'Selle Poodle—With "Seven Winds" creme cologne. Each 3.00

Enchantment in Fragrance from Max Factor

Memorable, like words of love everlasting she'll remember everytime she uses it. Hypnotique or Primitif spray mist in classic crystalline decanter. Each 4.50

Milk Bath, a romantic, luxurious and refreshing way to bathe. Each 5.50

Hypnotique Fragrance Fantasy, spray mist perfume and bath powder. Set 4.00

(Not Illustrated)

Hypnotique Fragrance Gala Gift Set. Includes perfume, bubbling bath salts and bath powder. Set 6.00

The Lingering Scent of Estee Lauder

Say Merry Christmas in the nicest way . . . with Estee Lauder fragrances, she'll love you even more! Choose a light dusting powder for after bath or a fresh, tingling cologne. Powder, each 4.75

Cologne, each **6.75**

From Renowned Charles of the Ritz

To soften and scent her elegant hands, dust with fragrance after the bath or scent lightly with ultra-femininity . . . Charles of the Ritz can say it in the nicest ways

Hand Lotion, each **3.00** Bath Oil **5.75**

"Directoire Floreal" Mist, each **5.50**

Dusting Powder, each **6.00, 7.50**

For Total-Beauty Gifts Choose Revlon

Gift set of "Intimate" the haunting fragrance, contains spray mist, eau de toilette, silk of Intimate creme sachet, perfume oil, foaming bath oil and guest soap. Set **12.50**

Gift Box Lipsticks—Five "Moondrops" lipsticks in assorted shades. Plain or frosted. Set **3.75**

Cosmetics, Main Floor

Christmas Excitement is Everywhere at EATON'S

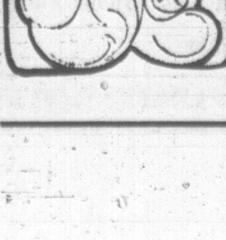

Visit Santa

He's waiting to meet you in his cottage home on our **Second Floor, Home Furnishings Building.** Balloons and candy are his gift to you. Have your picture taken on his knee. **99¢** each or **3** for **2.39**

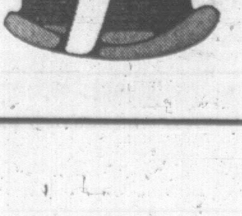

For Men Only Shop . . .

Filled with all the lovely gifts she'd like to receive from you . . . with knowing sales clerks to help you with sizes and colours.

Lounge and Leisure Wear, Floor of Fashion

Trim-a-Home Shop

From tree to mantelpiece to roof-top and door trim . . . all the places you like to add a festive touch, you'll find the ways to do it here. From tinsel for the tree to Santas that perch on the rooftop.

Shop our Trim-a-Home Shop, Main Floor, Home Furnishings Building.

Ride the Candy Carousel

Eyes will widen with excitement as the carousel turns through a land of winter enchantment. Through the Peppermint forest past the little folk so busy with Christmas. See giant candy canes and lollipops. Rides 10¢ each.

Second Floor, Home Furnishings Building

EATON'S

Canada's Christmas Store

Open 'til 9:30 Nightly Except Saturday

Portable Record Players

For the "On the Move" Generation

RCA Victor Mono and Stereo Record Players

The switched-on sounds of current music reproduce better on RCA Victor, whether you choose mono or stereo portable units. All the finest components are contained in cabinets that are excitingly designed to give you maximum performance in minimum space.

RCA Victor Monaural Automatic Model VA 51

A handsome, luggage-style, automatic monaural portable with compatible cartridge that allows play of both mono and stereo records. Powerful 4" speaker, BSR UA-25 changer with sapphire stylus. Brown, green, charcoal grey or blue. H. 7½", W. 18", D. 12¾". Each **52.95**

Monaural Manual Models Model VK 49

Compact convenience featured in this portable with personal sound earphone. The compatible cartridge allows play of both mono or stereo records through 4" speaker. BSR TU-14 turntable with sapphire needle, separate volume and tone controls. Two-tone cabinet in brown, green, grey, red, gold. H. 11, W. 15", D. 4¾". Each **33.95**

Monaural Automatic Portable, Model VA 52

An elegant automatic, monaural portable featuring the luggage "look" cabinet. Detachable lid acts as a 4" extension speaker in addition to the 4" cabinet-mounted speaker. Compatible cartridge allows play of both mono and stereo records. BSR UA-25 changer with separate volume and tone controls. Brown, charcoal, green or blue. H. 7⅝", W. 19⅛", D. 12¾". Each **59.95**

Stereo Portable Unit Model VS 58

A smart stereo portable with automatic "tilt-down" Garrard 2000 changer. Solid State amplifier with six transistors plus two rectifiers. Twin swing-out, detachable units each containing two speakers. Separate controls PLUS earphone jack. Black with walnut trim. H. 15⅞, W. 25", D. 8". Each **159.95**

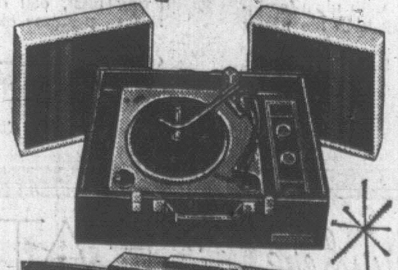

Stereo Automatic Portable Model VS 55

Exciting new "Deck" look is dramatically caught in this contemporary stereo portable. Solid State amplifier with six transistors plus two rectifiers. Separate volume controls for the two detachable speaker units (form lid when closed). Fully automatic BSR UA-15 changer. Charcoal and brown with matching striped grille cloth. H. 8¾", W. 20¾", D. 13½". Each **99.95**

"Swingline" Stereo Portable Model VS 56 Z

Exciting new portables! Automatic BSR UA-15 changer swings down through "see thru" cabinet; is controlled by an adjustable brake, allowing changer to swing gently down to horizontal when released. Detachable speaker units contain 4" speaker, form lid when closed or swing out and detach for playing. Solid State amplifiers, six transistors plus two rectifiers. Grey or tan cabinet stands on chromium-plated feet. H. 14¾", W. 19", D. 11⅛". Each **129.95**

VIKING

The Name that Sets a Canadian Standard for Value and Performance

Exciting gift ideas for anyone who wants to "unwind" to their favourite music . . . or catch up on the latest hit tunes. Viking portable record players feature the newest innovations in components and cabinet designs . . . come see for yourself, both mono and stereo models such as these:

Viking Stereo Model Y7SFG115

Four-speaker, four-speed stereo has push-button controls for a full range of bass, normal and treble tones. Speaker enclosures lift off for separation. Special cueing device. Black leatherette and walnut woodgrain, vinyl-coated panels. Each **139.95**

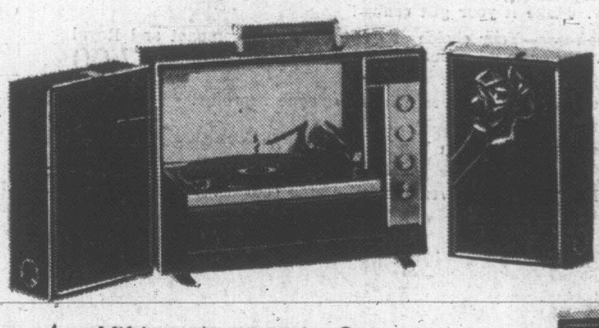

Viking Automatic Stereo Model N7SFG103

De luxe automatic stereo has tilt-down turntable. Fully transistorized with 12 Solid State devices. Four speakers in two lift-off enclosures, diamond stylus. Wood cabinet covered in walnut grain and black vinyl. Each **119.95**

Viking Automatic Stereo Model N7SFG102

Four-speed automatic stereo with lift-off speakers to give up to 14 feet of separation. Solid State power. Sapphire needles in turn-over cartridge. Walnut grain vinyl on wood cabinet. Each **89.95**

Viking Automatic Stereo Model Y7SFG114

Exciting "mini-changer" has twin removable speakers. Fully automatic four-speed stereo. Tan cabinet with walnut woodgrain finish. Each **69.95**

Viking Monaural Model Y7FG113

De luxe four-speed, monaural player with automatic BSR changer. Twin speakers at front. Tan or medium blue, vinyl-covered cabinet. Each **49.95**

Viking Manual Monaural Model Y7FM111

Manual portable can play all records up to 12" with the lid closed. Light weight, safe and easy to carry. Tan or medium blue. Each **29.95**

Budget Terms may be Arranged if Desired

Record Players, Main Floor, Home Furnishings Building

Weather: Mainly Cloudy, Cold

Victoria Daily Times

TODAY'S NEWS TODAY
Telephone 382-3131
Classified 386-2121

84th Year, No. 263 ★★★ VICTORIA, B.C., TUESDAY, DECEMBER 19, 1967 —32 PAGES PRICE: 10 CENTS WEEKEND 15 CENTS

$1.8 M Budget Hike Predicted for City

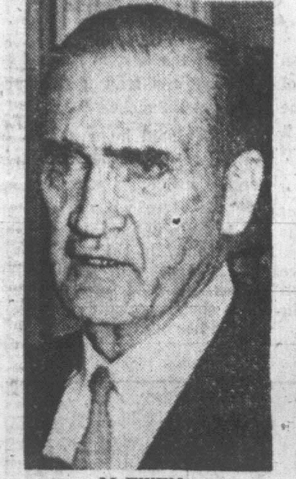
McEWEN . . . interim leader

GORTON . . . next PM?

AT HOLT FUNERAL

LBJ Scotches Rumors Of Summit

(Times News Services)

President Johnson left for Australia today to attend memorial services for Prime Minister Harold Holt.

The White House ruled out an Asian summit meeting while there, but left open the possibility of a Johnson Christmas visit to the Vietnam war zone.

Johnson will arrive in Canberra early Thursday morning, Australian time, and then go to Melbourne for the Friday services. He is expected to return to the White House Christmas Eve.

A White House spokesman said there was no truth to reports from Canberra and Manila that a second Asian summit conference would be held in Canberra Thusday.

Press Secretary George Christian said there may be some bilateral talks, but that they would not take the form, formally or informally, of a summit conference.

Johnson's decision to make the 10,173-mile flight from Washington was an unusual gesture of respect for his staunch ally in the Vietnam war.

A speech today by interim Australian Prime Minister John McEwen supported the forecasts of a summit meeting, but there was no official announcement.

Leaders expected to attend the memorial service for Holt are President Johnson, British Prime Minister Harold Wilson, South Vietnamese President Nguyen Van Thieu, South Korean President Chung Hee Park, Thailand Premier Thanon Kittikachorn, Prime Minister Keith Holyoake of New Zealand, President Ferdinand Marcos of the Philippines and McEwen.

LAST PERSON TO SEE HOLT BADLY HURT

PORTSEA, Australia (Reuters)—Alan Stewart, 28, the last man to see Prime Minister Holt alive Sunday, was critically injured in a two-car collision here tonight.

Police, who used crowbars to free the British-born Stewart from one of the cars, said he suffered serious head and leg injuries.

The accident occurred less than a mile from where Holt disappeared when swimming in a raging sea. Stewart was swimming in the area where Holt disappeared.

Service in Melbourne Friday

McEwen, who will be host to overseas representatives at the memorial service in Melbourne Friday, said he expects to have discussions of mutual interest with them.

In Manila, Philippine Foreign Minister Narciso Ramos told reporters the Australian embassy informed the foreign office that some leaders going to the memorial service had "expressed desire to discuss problems of mutual interest."

Prime Minister Wilson is being accompanied by Prince Charles, who will represent his mother, Queen Elizabeth, at the funeral.

Northern Development Minister Arthur Laing will represent Canada.

McEwen, leader of the Country party, was sworn in today as interim prime minister and made it clear that he took the post only on a caretaker basis while a leadership struggle in the ruling coalition is resolved.

The Liberal party, major partner in the Liberal-Country party coalition that has ruled since 1949, was thrown into a leadership crisis following the presumed death of Prime Minister Holt, 59, who disappeared while swimming in the surf off Portsea Sunday.

Senator John Grey Gorton, 56, minister of education and science, emerged as the likely compromise successor to Holt. The Liberals will elect a new

Continued on Page 30

Junta Gives Up On King

ATHENS (UPI)—Greece's military rulers today halted their bid to get exiled King Constantine to return, and tried to find an acceptable regent to handle the young monarch's duties.

Deputy Premier Brig. Gen. Stylianos Pattakos virtually ruled out an early return for Constantine by reiterating that the ruling military junta alone would decide when the king can come back.

Constantine, 27, fled to Rome last week after failing in an attempt to overthrow the military junta and restore democracy in Greece. The king is staying at the Greek embassy in Rome.

Retired Gen Haralambos Potamianos, an old friend of the Greek royal family, returned to Athens from Rome today after meeting twice with Constantine at the embassy.

Informed sources said the junta was primarily interested in finding a regent suitable to both sides to occupy the throne in the king's absence.

Paris Veto Of U.K. Supported

BRUSSELS (UPI) — The six European Common Market foreign ministers were reported winding up their talks today with a statement confirming France's veto of Britain for the time being but not ruling out negotiations with Britain at a later date.

The draft statement was submitted by Karl Schiller, West German economics minister and chairman of the conference. Its purpose appeared to be to head off the risk of an open split and a possible major crisis in the six-nation community.

The statement noted that France's five partners "consider it necessary to begin negotiations immediately to enable them to run parallel with Britain's economic recovery."

But it noted that "one member state" (France) considers British economic recovery "must first have progressed to a certain degree before negotiations, which are not excluded at a later date."

As today's meeting opened France renewed her opposition to early talks on Britain's entry bid despite urgent appeals by her five partners to relent.

SIX NATIONS

French Foreign Minister Maurice Couve de Murville told a showdown session of Common Market foreign ministers that entry now of an economically shaky Britain would seriously endanger the prosperous six-nation community.

The Common Market countries are France, West Germany, Italy, Belgium, Netherlands and Luxembourg.

Their foreign minister met again this morning in "restricted" session with only one or two advisers for each minister.

But they appeared hopelessly split on whether to open talks with Britain.

Continued on Page 30

. . . before operation

. . . after transplant

NEW HEART MAN SAID RALLYING

CAPE TOWN, South Africa (UPI)—Surgeon Christian Barnard, who performed history's first heart transplant operation said tonight his patient had rallied in his fight for life against what may be rejection of his new heart.

Barnard said the condition of his patient, Louis Washkansky, was still serious but he showed a slight improvement after massive transfusions of while blood cells to counteract a "drastic fall" in the white cell count over the past 24 hours.

It was the first improvement reported in Washkansky's condition since he took a sudden turn for the worse at Groote Schuur Hospital after the onset of double pneumonia last weekend.

Barnard, who performed the operation December 3, expressed confidence the rejection phenomenon could be halted or even reversed. The human body usually rejects such foreign objects but Dr. Barnard ordered the so-called "miracle transfusions" treatment to try to halt the process.

Regarding Washkansky's chances of recovery, Barnard remained cautious.

"Once rejection has started, can it be halted?" he was asked in an interview with the British Independent Television News. He immediately replied, "Oh, yes, it can be halted. It is reversible."

But when asked about the patient's chances of recovery he said, "It is difficult. I can't answer that. I don't know what I am dealing with. I don't know the prognosis of it."

When asked, "Are you hopeful?" his reply was, "I am always hopeful."

Upward Trend Follows Pattern

By JIM HUME
Times City Hall Reporter

Victoria city's annual budget will be well over the $17 milion mark in 1968, an increase of $1.8 million over 1967.

City hall officials refused to discuss budget details Monday afternoon but confirmed that a "calculated guess" of $17.5 million would be close to the mark.

City treasurer James Bramley traditionally presents his provisional budget early in the new year.

The upward swing this year follows the trend of the past five years when the cost of running the city and providing services has increased annually by between $1 million and $2 million.

In January of this year Mr. Bramley presented a budget to the city of $15,986,709. That figure was later trimmed to $15.75 millions during budget-slashing session.

In 1966 the city's annual budget stood at $14,141,685 as compared with the $12.7 million it took to run the city in 1965.

AGNEW REPORT

Two unknown factors loom large in this year's budget preparations.

The first is the bill the Agnew Report (on hospital and health service requirements) will present if the regional district is to solve the existing hospital bed shortage and bring other services up to standard.

Speculation is that to solve the hospital problems of the area over the next 10 to 15 years some $30 million will be required.

With a regional hospital district newly formed, the money for that program will be borrowed by the district itself, but the debt payments undoubtedly will be the responsibility of the participating municipalities.

OTHER FACTOR

The other unknown factor is the levy of the regional district board (a separate organization to the regional hospital district although comprised of the same membership) against participating municipalities.

Originally the various municipalities paid half a mill towards the regional district function. But that was for the acquisition of regional parks.

During the past year the regional district has moved into its own headquarters, hired its own secretary-treasurer and a typist-stenographer.

It is doubtful that, with its growing responsibilities, the board can function without a substantial increase in the levy.

SCHOOL COSTS

Added to budget-making headaches are school costs which remain under close wraps until late spring.

History indicates that, like the general budget, school costs are bound to rise again.

The school levy in 1966 was

Continued on Page 2

NORTH VIET TROOPS ALARM LAOS GOV'T.

VIENTAINE, Laos (UPI) — North Vietnamese troops and supporting guerrillas on Laotian soil advanced to within five miles of Saravane at the strategic southern tip of Laos today and the government termed the situation "very serious."

The North Vietnamese were apparently remnants from the recent battle for Dak To, in South Vietnam, sources said.

The prime minister's office quoted the Saravane police commandant as saying the North Vietnamese troops and guerrillas were in a position to attack.

WIRE BRIEFS

Paintings Stolen

TORONTO (CP) — Police said today $250,000 worth of paintings and etchings were stolen Nov. 8 from the Toronto home of John David Eaton. Eight works, worth about $50,000, still are missing.

Attempts Suicide

VANCOUVER (CP)—Prison escapee Joseph McKenna, 30, who was recaptured Monday after a gun battle with police in a Vancouver apartment block, tried to take his life in a city jail cell early today. Police said a cellmate shouted for guards when he found McKenna hanging from his cell door by a rope fashioned from a blanket torn into strips. He supported McKenna until the jail staff could cut him down. (See also page 2.)

U.K. Pullout Backed

LONDON (AP)—The council of the seven-nation Western European Union approved plans today for British withdrawal of more than 5,000 men from the Rhine Army in the first quarter of 1968, foreign office sources reported.

Red Envoys Meet

WARSAW (UPI)—Soviet Foreign Minister Andrei Gromyko and top diplomats of seven other East European countries assembled here today for a conference expected to seek a new co-ordinated Communist policy for a conference of the Middle East crisis. The conference was expected to last two or three days.

End All A-Bomb Tests, UN Assembly Insists

UNITED NATIONS (Reuters) — The United Nations General Assembly called today for an immediate suspension of nuclear weapon tests "in all environments."

The world body also urged the Geneva disarmament conference to take up "as a matter of urgency" the question of a treaty banning underground nuclear weapon tests.

The vote was 103 votes to one, with seven abstentions. Canada voted with the majority.

Albania cast the sole opposing vote.

The resolution, which was originally presented by the eight non-aligned members of the 18-nation disarmament committee, was seen as an attempt to speed up the conclusion by the great powers of a non-proliferation treaty.

Discussion of that treaty has held up consideration by the Geneva conference of all other aspects of disarmament during the last year.

The UN General Assembly pressed on toward adjournment today after agreeing to meet again in the spring if a treaty to check the spread of nuclear weapons is ready then.

The assembly hoped to finish its business tonight. It was expected to push through a 15-country proposal calling on the Geneva disarmament committee to complete the nuclear non-proliferation treaty by March 15. The assembly then would reconvene as soon as possible to take final action on the draft.

The non-proliferation treaty has been under discussion in Geneva since 1959. The United States and Russia have agreed on all articles but the one dealing with inspection procedures.

Secretary-General U Thant stressed the dangers of spreading war in a holiday message to members of his staff. He said that in the past year "I have seen more crises and greater international tension than I can recall at any time during the 11

Continued on Page 2

BOMB SCARE AT UN OFFICE

UNITED NATIONS (Reuters) — A bomb scare closed the United Nations post office to business today at the height of the Christmas rush.

Officials said "a mysterious looking package" was received and its contents were being investigated.

10-INCH HAILSTONES SLASH AUSSIE ROOFS

BRISBANE, Australia (UPI)—Hailstones 10 inches long punched plate-size holes through roofs and asbestos walls here today. One man was stunned when he was hit on the back by a big hailstone and was thrown to the ground.

People reported hailstones too big to fit into cups. Three hailstones weighed one pound each.

The largest hailstones ever recorded, weighing 1.5 pounds, fell at Potter, Nebraska, in the United States, in July, 1928.

Folksinger, Author Arrested in Protest

OAKLAND, Calif. (AP) — At least 30 demonstrators, including folksinger Joan Baez, her mother and author Kay Boyle, were arrested today as crowds attempted to block entrances of the Oakland armed forces induction centre.

JOAN BAEZ . . . second time

It was the second straight day of outbreaks in the wake of bloody violence during a "stop the draft week" in mid-October.

It also was the second arrest for Miss Baez. She was previously taken into custody Oct. 16 when five days of demonstrations began at the centre.

Police said attempts were made today to stop buses carrying young men bound for armed service, but all the inductees were delivered inside the building.

Miss Baez served a 10-day jail sentence after her October arrest.

Officers estimated that 350 persons were in the vicinity of the centre as the arrests were made.

More than 200 were arrested Monday as the new demonstrations began.

Those arrested today were booked mostly on suspicion of trespassing, disturbing the peace, failure to disperse and disorderly conduct.

Index to Inside Pages

	Page
Death Toll at Four as Plane Rams Store	2
Divorce Bill Changes Rejected	3
New York Mayor's Aide Faces Trial	3
Tour Route Listed for Christmas Displays	16

Ask The Times	17	Dear Abby	19	Penny Saver	20
Births, Deaths	24	Entertainment	23	Radio, TV	27
Bridge	24	Finance	12, 13	Sport	14, 15
Classified	24	Island	21	Why Grow Old?	20
Comics	22	Mayse	17	Women	18, 19, 20

CHILDREN OF ASIA FUND

And Then the Hungry Get Sick

By KATHRINE THOMAS

Pity the little children of India.

Shambabu is the name of a two-year-old boy. A polio victim, he cannot control his head and limbs.

He is the youngest of seven children. His father sells spices in the market; his mother is too ill to work.

When Dr. Lotta Hitschmanova, executive director of the Unitarian Service Committee, saw him during her visit to the Salvation Army Dispensary, Calcutta, she was told he received Canadian milk and vitamins daily.

"According to the health visitor there was much improvement, but when I touched the child's arm, it felt like jelly—there was no muscles at all," says Dr. Hitschmanova.

Another child is Kaiser Regum, a four-year-old little girl. She weighs 19 pounds but cannot walk from rickets. She has been receiving calcium injections for the last three months.

Apsaralli, a 10-month-old boy, weighed three pounds when he first came to the clinic. His mother, Zarina, 15, is sick with asthma; his father is a coolie.

Chermina, a six-month-old girl weighing five pounds 12 ounces, has her head covered with boils, a sign of malnutrition. Her father has a steady job making rolled cigarettes. He makes 1,000 a day and gets paid about 21 cents per day.

These are just a few cases helped by USC milk, barley, medical supplies and clothing.

The stories of these individual children are tragic, but when one realizes that there are thousands of other Indian children who have not been helped, the grim picture becomes clearer.

These children depend on the USC for their only daily meal.

And the USC depends upon the support of the people of Victoria. Without our help, no aid would be possible.

Could you refuse a little child, his dark eyes bleak with despair, stretching forth a pitifully emaciated hand, begging for food?

Contributions to the Times Christmas Appeal may be left at the main branch of the Bank of Nova Scotia, Yates at Douglas; the Times business office, or mailed to the Children of Asia Fund, in care of the Victoria Daily Times.

Receipts will be sent out by the USC in January.

A list of contributors follows:

Brought forward	$6,429.71
R. M. Glover	20.00
Anonymous (25)	148.50
West Saanich Nursery	5.00
Maude R. McDougall	10.00
E.D.D.	5.00
J. Van Doorne	5.00
Jamie's Grandmother	10.00
George Duncan	5.00
Andrea, Trevor and Kevin	10.00
Malcolm, Stephanie, Scott and Pamela	4.00
Doug, Ian, Peter (Vanc.) per Grandad (Vanc.)	10.00
Christopher, Diana, Lawna and Susan	5.00
E. A. Evans	10.00
Mr. and Mrs. A. Gardner	5.00
John Paul	15.00
Philip S. Winterbottom	5.00
J. P. Mentha	15.00
In Memory of Mary Campbell	25.00
H.E..	2.00
B. Booth	2.40
Esquimalt Senior Secondary School (Students' Assoc.)	50.00
H. J. MacKinnon	5.00
Grandma	1.00
Helen R. Washington	20.00
D. A. Berringer	25.00
Thelma Rolston	5.00
H.S.O.	3.00
E.W.	10.00
Ruth and Pat	10.00
C and P	50.00
H.G.S.	10.00
Mary M. Huddleston	10.00
Denis H. Gaunt	5.00
E.M.F.	50.00
E.M.F.	10.00
From Scamp	10.00
M. Wilby	2.00
Gladys M. Cropp	5.00
H. E. Bethall	5.00
T. Vanderley	30.00
Winniefred Armstrong	2.00
Dick Quon	2.00
Jessie C. Ward	10.00
H.B.	2.00
In Thanks to God	5.00
A Grateful Grand-ma	13.00
E and C	10.00
Anonymous	50.00
Miss E. N. Walker	5.00
Miss A. Walker	10.00
P. and M. Williams	5.00
R.C.N.	5.00
M. Perks	10.00
A. Friend	5.00
The Caldwells Three	2.00
Messrs.	2.00
The Cathros	2.00
Kay	2.00
Lettice	2.00
Susan	2.00
Wendy	2.00
Linda	2.00
Jo-Anne and John	2.00
Barry and Diane	10.00
Mrs. Mary Buchholz	10.00
Miss A. Ray	2.00
Joney Stewart	5.00
Mrs. W. D. L.	25.00
Kevin and Keith	2.00
A. E. Longmore	150.00
Mr. and Mrs. Barner	5.00
In As Much	35.00
	$7,508.61

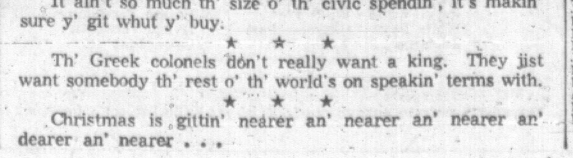

It ain't so much th' size o' th' civic spendin', it's makin' sure y' git whut y' buy.

★ ★ ★

Th' Greek colonels don't really want a king. They jist want somebody th' rest o' th' world's on speakin' terms with.

★ ★ ★

Christmas is gittin' nearer an' nearer an' nearer an' dearer an' nearer . . .

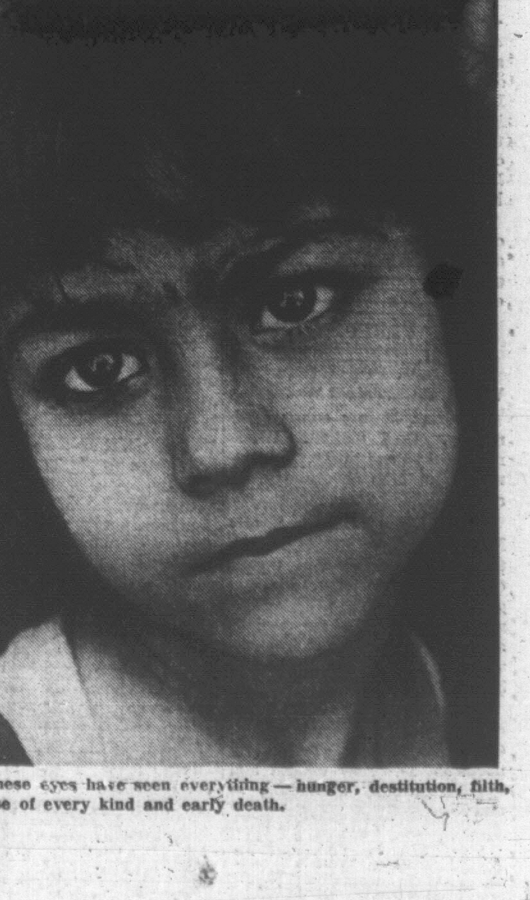
—These eyes have seen everything — hunger, destitution, filth, disease of every kind and early death.

FULL TORONTO TRADING

In addition to The Canadian Press reports of the full Toronto trading, market quotations are also supplied by the Canadian Investment Dealers' Association; Richardson Securities; Pitfield, McKay, Ross and Co.; Royal Bank; Pemberton Securities Ltd.; Hagar Investments Ltd.; A. E. Ames and Co. Ltd. and Vancouver Stock Exchange.

TORONTO CLOSING STOCKS
Distributed by CP
Toronto Stock Exchange—Dec. 19

Complete tabulation of Tuesday transactions. Quotations in cents unless marked $. z—Odd lot, xd—Ex-dividend, xr—Ex-rights, xw—Ex-warrants. Net change is from previous board-lot closing sale.

INDUSTRIALS

A—B

Stock	Sales	High	Low	Close	Net Ch'ge
Abitibi	8432	$8⅛	7¾	7⅞	— ¼
Acklands	1720	$16	15⅝	15⅝	— ¼
Alta Gas T	505	$32⅛	32	32	
Alta Gas w	875	600	600	600	
Alta Nat	z10	$19⅞	19⅞	19⅞	
Algo Cent	510	$7	7	7	— ⅛
Alg Cent W	1100	225	225	225	
Algoma St	1643	$18	17¾	18	+ ⅜
Alcan	7952	$28¼	27⅞	28	+ ⅛
Alcan pr	890	$35	34½	34½	— ¼
Alumin pr	[illegible]	$18	18	18	

Stock	Sales	High	Low	Close	Net Ch'ge
Thom L	2000	36	36	36	
Tombill	3500	90	87	87	+ 2
Towag	500	17	17	17	+ ½
Tribag	3200	107	103	103	
Trin Chib	6500	8½	8	8	— ½
Tundra	z500	20	20	20	
U Asbestos	2527	705	700	700	— 5
U Buffad	18750	41	40	40	— ½
Un Cmstk	1000	12	12	12	— 1
Un Keno	890	750	700	700	—25
Upp Can	2000	145	140	141	— 4
Urban Q	2500	12½	12½	12½	+ ½
Vespar	z300	30	30	30	
Wasmac	1500	80	75	80	+ 5
West Mine	400	274	270	274	+ 4

OILS

Stock	Sales	High	Low	Close	Net Ch'ge
Permo	3800	23½	23	23½	+ 1
Peruv	500	175	175	175	— 5
Petrol	1300	72	72	72	
Pinnacle P	3950	385	380	380	
Place G	22650	158	150	155	— 6
Ranger	5035	495	485	490	— 5
Scurry Rn	9918	$55	53	53⅝	— ⅝
Spoon	37150	115	105	108	— 6
Triad	20560	274	261	262	— 8
U Canso w	1860	249	235	235	—10
Wespac	1000	16	16	16	
W Dec	12325	365	355	355	—10
W Declt w	650	160	160	160	

Total sales: 2,451,000.

LONDON

Assd News 19s 1½d; Babcock and Wilcox 34s 7½d; Blyvoors 36s; Brit Am Tob 101s 9d; Brit Motors Holdings 12s 3d; Brit Oxygen 9s 10½d; Brit Petroleum 66s 3d; Burmah Oil 70s 6d; Can Pac $151; Charter Cons 49s 3d; Courtaulds 23s 1½d; Daggafontein 5s 4½d; De Beers 404s 4½d; Distillers 23s 9d; Dunlop 36s 9d; Elec and M 40s 9d; Free St. Geduld 116s 3d; Gen Elec 87s 10½d; Gr Univ Strs 52s 6d; Hawker Siddeley 45s 4½d; Hudson's Bay 167s 6d; Imp Chem 48s 4½d; Imp Tob 72s 6d; Int Pub Corp 16s 4½d; Metal Box 51s 7½d; Rand Mines 123s 9d; Rolls Royce 45s; Shell Oil 56s 1½d; Tanganyika 28s 3d; Unilever Ltd 45s 9d; Vickers 33s 3d; Woolworth 18s 3d.

Bonds: Brit 2½s Consols £34 11/16; Brit Funds 4s 1960-90 £94 13/16; Brit 3½s 1966-71 £48¾.

VANCOUVER 11 A.M.

INDUSTRIALS	Bid	Asked
Al Steel A	700	800
Do B	350	--
Aluminum	27⅞	--
B.C. Sugar	43½	44
B.C. Turf	220	230
Burrard Mtge	335	--
Can Brew	700	725
Cap Estates	260	--
Plains Pt	53	--
Royal Amer	110	112
R.C. Vent	35	37
Share	32	33
Sunlite	115	120
MINES		
Ace	27	28½
Adera	41	42
Anuk	21	22
Arlington Silv	27	28
Homestake	18	20
Hudson Bay	11	11½
Hurley	7½	8
Jericho	9½	10
Jersey	25	26
Kamloops	9	9½
London Pride	8	9
Lornex	640	650
Lytton	71	73
Madrona	58	60

GRAIN

WINNIPEG (CP) — Flax prices were easier in trading on the Winnipeg Grain Exchange today.

Light trade in all commodities featured by sales to clear stocks before the Christmas holiday and trade to fill December contracts which close today.

Small deliveries kept rapeseed prices steady. A modest oats and barley trade was for the domestic feed supply. Firm rye price reflected narrow price movement on the Chicago market.

Lakehead prices for Class Two, IWA and domestic wheat were all down ⅛ cent.

	High	Low	Close
Flax			
Dec	348½	346¾	347½
May	359½	357½	3[illegible]½
Jly	359¼	358	358½
Oct	346	344½	345¾
Rapeseed			
Jan	237⅝	237¼	237⅝
Mar	237½	236¾	237⅜
May	236⅛	236	236⅛
Jly	——	——	235⅛
Oats			
Dec	——	——	95
May	94¾	94⅝	94¾
Jly	——	——	94
Barley			
Dec	——	——	126¾
May	——	——	126½
Jly	——	——	126
Rye			
Dec	126¼	126	126¼
May	132½	132¼	132½
Jly	——	——	132⅛

CHICAGO (AP) — Soybeans and corn futures prices closed on a mostly higher tone on the Board of Trade today.

The principal influence in the advance was a trade feeling that a pending U.S. department of agriculture crop report will show some losses in both commodities to the elements this fall. Unseasonable late fall weather slowed harvesting of soybeans and corn to such an extent that some of the crops were left in the field.

NEW YORK

MONDAY

	Close
Allied Chem	38¼
Kaiser Alum	46¾

VANCOUVER SALES

UNLISTED, MUTUALS, BONDS

TOP TRADERS

MINES

MARKET SUMMARIES

New Mine Issue Active

Golden West Mines was listed at the Vancouver Stock Exchange today and emerged as the most active issue in a morning of moderate trading and declining prices.

Elsewhere on the mining board, Dynasty slipped .15 from Monday's close to 7.60. Brenda dropped .15 to 7.60 and Bethlehem Copper .15 to 7.50.

B.C. Sugar led the industrials with a gain of .50 to 44.00 but Trans Canada Pipe Lines slipped .62 to 25.62. On the oil board, Plains declined 4 to .52 on a volume of 17,700.

Volume to noon was 711,292 shares.

Prices were down in major sections of the Toronto exchange while there was an irregular tone on Wall Street.

AT TORONTO in the industrial list, Canadian Tire lost 2⅝ to 45 and the A issue 2¼ to 34¼.

B.C. Forest fell 1¼ to 15⅝. Quebec Natural Gas lost ½ to 8.

In western oils, B-A Oil lost 1¼ to 37⅛ and Dome Petroleum 1 to 53. Central-Del Rio gained ½ to 22⅝.

In golds, Dome dropped 2¾ to 58¾.

Pine Point fell ¾ to 48¼ in base metals and Preston and Rio Algom ⅜ each to 20⅝ and 33⅛.

AT NEW YORK Control date was off nearly a point as it paced the list on trading.

Other glamor stocks were soft as they faced year-end profit taking sales.

Inco dropped about 2 and Homestake around 1.

AT MONTREAL International Nickel dropped 1¼ points to 126¾ and Fraser Co. 1⅛ to 18¾ today. Most other changes were fractional.

Dominion Textile dropped ½ to 14, Dominion Glass ¾ to 8¼, and Rio Algoma ⅜ to 33⅜.

Noranda helped stem the retreat with a ⅞ point advance to 51, while Falconbridge rose ¾ to 90¾.

AT LONDON the stock market reacted swiftly to Prime Minister's gloomy economic statement and most sections were depressed. A stream of small selling orders left leading industrials one shilling or more lower.

Gilts, however, which are likely to benefit from deflationary moves, were supported and gains ranged to 3-16ths with the improved tone of sterling also a helpful factor.

Dollar stocks were firm.

In Canadians, Inco and Imperial Oil were prominent with gains of more than $5. Others to advance included Alcan, Hudsons Bay Oil and Hollinger. Algoma and Noranda lost 1.

Canadian banks met renewed buying. Royal and Toronto Dominion were up to 3 shillings higher.

South African golds reacted sharply with losses.

Sharp Decreases Shown in Output

OTTAWA (CP) — Canada's non-agricultural output in real terms increased only nine-tenths of 1 per cent in the third quarter, the Dominion Bureau of Statistics reported Monday.

This brought the increase for the first nine months of 1967 to 2.8 per cent, down sharply from the 1946-66 average of 4.8 per cent for the same period.

The DBS measurement of real domestic product excludes agriculture, adjusts figures for seasonal impact and takes out the effect of price changes.

There was a decline of two-tenths of 1 per cent in the first quarter and an increase of 1.2 per cent in the second quarter.

Production in the goods-producing industries climbed 1.2 per cent in the third quarter, led by manufacturing durables and especially transportation equipment. This category was 9 per cent higher due to advances in output of vehicles, parts and accessories.

Mining rose by 2.2 per cent on activity in petroleum output linked to higher oil exports to the United States.

SPURRED BY EXPO

Service-producing industries, the other side of the real domestic product, increased six-tenths of 1 per cent over the second quarter, reflecting personal and business services spurred by Expo 67 and centennial celebrations.

These two factors were credited with passenger gains of 5.5 per cent in air and rail transportation and 8 per cent in bus transportation.

Water shipments dropped 29 per cent due to an Aug. 17-Sept. 23 waterfront strike and lower grain movements.

DBS released the real domestic product figures ahead of constant-price national accounts data for the first time.

The report said both the method and breadth of coverage differ in the two sets of calculations.

A second report by DBS Monday showed an over-all decline in industrial production in October, first month of the fourth quarter. The index of industrial production dropped eight-tenths of 1 per cent to 282.5.

New Filter Benefits Questioned

NEW YORK (AP) — NBC News said Monday night the Strickman cigarette filter, termed "revolutionary" when it was announced by Columbia University, may be no better than any filter now in use.

Columbia announced July 13 that it had acquired rights to the filter, which it said reduces inhaled tar and nicotine to one-third or less of the levels attained by conventional filters.

"A testing program now is being conducted by Columbia in its own laboratories," NBC said. "The testing is nearing completion, and indications are that the filter has not lived up to the promise of the July 13 announcement, that it cannot be considered 'revolutionary,' that it is, in fact, not significantly better than any conventional filter now in use."

A Columbia University spokesman stated that he was unaware of the contents of the news report. He said the university's position has been that it is unable to make any statement because it has a commitment to report findings to the U.S. Senate.

The filter is named for its inventor, Robert Strickman of Hillsdale, N.J., an industrial and consulting chemist.

Gold Demand Reported Near Normal

LONDON (AP) — Demand for gold suddenly dropped back almost to normal on the London gold market today, indicating the gold rush in Europe may be ending.

The price dropped in Hong Kong, and market specialists said the rush appeared ended there also. Hong Kong speculators were reported convinced by the U.S. government's pledge during the weekend that the United States could—and would—hold the price of gold at $35 an ounce.

Bullion dealers in London reported turnover today ranging from moderate down to practically normal.

Sellers stayed out of the market, however, holding onto the hoards of gold they piled up during the last month of uncertainty over the stability of the dollar following devaluation of the pound.

Gold opened in London at $39.1975, unchanged from Monday and just a quarter of a cent below the official ceiling.

BANK RATE BOOSTED BY DENMARK

COPENHAGEN (Reuters) Denmark raised its bank rate by one per cent to 7½ per cent Monday to help combat the effects of devaluation.

The Danish National Bank said the increase was necessary to back up the export advantages obtained by cutting the value of the kroner by 7.9 per cent.

Taylor Bids To Expand Beer Empire

LONDON (CP) — Christmas is turning British thoughts away from economic squalls and towards more pleasant topics—beer and whisky, for instance.

Current talk about beer includes references to the latest doings of a big brewery masterminded into the existence last summer by Canadian industrialist E. P. Taylor.

The company, Bass Charrington, now has reached a takeover agreement with directors of a Sheffield-based brewery, William Stones. But a battle may develop.

The bid is worth $22,750,000. Stones, besides brewing beer, sells wine, spirits and soft drinks and operates bottling facilities.

Its entry into the Bass Charrington camp also would mean addition of 300 pubs to the 11,200 already owned by that firm, Europe's biggest brewery enterprise.

Taylor's corporate creation, achieved last July, followed a leisurely talk between himself, as deputy chairman of Charrington United Breweries Ltd., and Alan Walker, chairman of Bass, Mitchells and Butlers Ltd.

Taylor was listed as no more than a director and major shareholder of the new Bass Charrington but was quickly tabbed Britain's master brewer by business commentators.

DIVIDENDS

Copperfields Mining, 5 cents, payable March 1; record February 15; xd February 13.

Eastern Bakeries, common 20 cents, payable January 15; record December 31; xd December 28.

Commonwealth Savings and Loan, semi annual 12½ cents, payable December 29; record December 22; xd December 20.

Denault Ltd., "A" 5 cents, payable April 2; record March 13; xd March 11.

Brooke Bond Canada, preferred 26 cents, payable January 15; record December 15; xd December 13.

Caribbean Cement, common 2⅝ cents, payable March 15; record February 15; xd February 13.

Columbia Cellulose, preferred 30 cents, payable December 29; record December 21; xd December 19.

International Bronze Powders, preferred 37½ cents, payable January 13; record December 31; xd December 28.

Toronto Dominion Bank, 13 cents, payable February 1; record December 29; xd December 27 (previously paid 12 cents quarterly).

Canadian Imperial Bank of Commerce, 13 cents plus 3 cents extra, payable February 1; record December 29; xd December 27 (paid 12 cents and 4 cents extra a year ago).

Enamel and Heating Products, "A" 12½ cents, payable January 31; record

Canadian Pacific
RAILWAY COMPANY
DIVIDEND NOTICE

At a meeting of the Board of Directors held today a final dividend of One Dollar and Forty-five Cents per share on the Ordinary Capital Stock was declared in respect of the year 1967, of which Seventy Cents per share is the proceeds of a dividend from Canadian Pacific Investments Limited, payable in Canadian funds on February 1, 1968, to Shareholders of record as at the close of business on December 22, 1967.

By order of the Board.
T. F. TURNER, Secretary.
Montreal, December 11, 1967.

the BEACHCOMBER
711 BROUGHTON
(At Douglas)
95c LUNCH
Smorgasbord, $1.65
NOON - 2 P.M.

HAWKER SIDDELEY CANADA LTD.
DIVIDEND NOTICE

NOTICE is hereby given that a dividend in the amount per share set out below, has been declared payable on the 2nd day of January, 1968, to shareholders of record at the close of business on the 22nd day of December, 1967, on the following outstanding shares of

HAWKER SIDDELEY CANADA LTD.,
5¾% PREFERRED SHARES
(Dividend No. 41)
$1.43¾ per share

By Order of the Board of Directors.
J. H. READY, Vice-President and Secretary.
Toronto, Ont. Dec. 14, 1967.

AIRCRAFT
Insurance Is Our Business, Not A Sideline
HARBORD INSURANCE LTD.

CITY OF VANCOUVER
SYSTEMS ANALYST
SOCIAL SERVICE DEPT.

The Challenge — To develop and improve administrative and clerical systems and statistical methodology and to design and install information retrieval and like systems in conjunction with EDP personnel.

The Man — will have a B. Com. and/or a C.A. or C.G.A. degree and have gained experience in related work requiring the use of statistics and knowledge of EDP. He has a proven ability to analyse and co-operate with others and an interest in working closely with computer programming personnel.

The Salary — $697 to $834 per month. Employee benefits amount to over 20% of gross salary.

Requests for application forms, accompanied by a detailed description of education and experience, should be made to the Director of Personnel Service, Vancouver City Hall, 453 West 12th Avenue, Vancouver 10, B.C., as soon as possible.

Victoria Daily Times
VICTORIA, B.C., TUESDAY, DECEMBER 19, 1967—PAGE 17

Arthur Mayse

The Santa Claus ship came home to her Van Isle Marina berth at 9 o'clock Sunday evening. A customs officer stepped on board. Briskly, but with a smile on his weathered face, he cleared her. Then her wonderful voyage was officially ended, and her people were free to leave her.

On the float-string, I paused with dunnage bag on shoulder for a last look at the vessel that had brought a foretaste of Christmas to 1,000 Canadian and American children in her two-day argosy.

The ton of gifts with which she had sailed was gone now, distributed by a seagoing Santa and his Junior Chamber of Commerce helpers. At each of her 10 ports of call on a circuit that took her south to San Juan Island and north to the Ladysmith area, she had received such a welcome as no other ship is given.

From silvered tree to prancing reindeer, she still blazed with lights, and her carols still rang sweetly on the cold night air.

The tapes that fed her amplifiers were giving out with "Come, All Ye Faithful". Trudging on past the ranks of silent and lightless pleasure craft to my car above, I felt happy and sad together.

Sad, because something uniquely good had ended, but happy to have been granted a part in that adventure.

★

A while ago here, I told you about the preparations that readied Skipper K. J. Norgaard's 65-foot "Blue Fjord" for the fifth of her annual Yule junkets.

She was loaded and ready when a party of 14 red-shirted Jaycees boarded her Friday night.

Two of them—sturdy Ken Yip and Victoria president George Robbins—arrived in the clown gear and grease paint they had earlier worn to a party for Rest Haven Hospital patients. Jaycee provincial president Alf Dunn checked in from New Westminster; and though none of us were to lay eyes on Santa until the following morning, a rumor spread that he was also on board.

The setting moon hung low over the Vancouver Island hills when we headed out of Tsehum Harbor into a frosty-clear morning.

True, there was a pileup of dark clouds off to the northwest; but the Santa Claus ship was built for our tricky British Columbia waters.

This is a cruise on which all hands work their passage. On the after deck, presents for the outport kids were stacked high. While the ship ran at a steady 10 knots for South Pender Island and her first stop, there were cases of toys, games and dolls to check, and cartons of oranges and candy to be set handy by the rail.

We were still busy when Bedwell Harbor came into sight. As the distance closed, we saw a little crowd on the landing. It grew as other children scurried down from above.

Our lights blinked on. The music began. From the sleigh overhead came a deep-voiced "Ho-Ho-Ho!"

★

We eased in across ruffled green water. Willing hands caught and secured the lines. Then those hands were shaking ours as we traded Merry Christmases.

I am glad to report that Santa, in spite of his bulk and his years, remains in rosy-cheeked good health. Snowy hair and beard blowing in the wind, he went over the rail brisk as a squirrel. With his attendant clowns capering on either side, he advanced upon the children and grownups who waited his visit.

His helpers had their appointed tasks, and the next half hour was a busy one. But, between the delvings for dump trucks, dolls and games in high-colored boxes, we managed to glimpse the faces of the children.

A few of the tiniest made it plain by their wails that they had no wish to sit on the red-clad knee. But most of the 43 boys and girls came forward eagerly—and the glow on those young faces helped warm the saltwater chill away.

Meanwhile, word came that at Roche Harbor across the international line, another batch of boys and girls was already gathering.

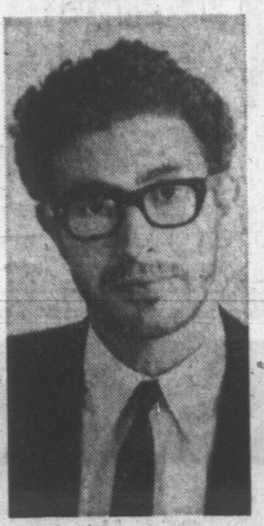

MALCOLM GOULD
. . . his report praised

$35,000 Damage In Blaze

Vehicles Burned In Dealer's Shop

A fire which ripped through the service department of a car dealer Monday is under investigation by fire department officials.

Damage is estimated at $35,000 after the blaze in the back corner of National Motors Ltd., 819 Yates St., damaged four vehicles, equipment, and the building itself.

The alarm was turned in just after 7 p.m., and firemen were on the scene almost two hours.

OXYGEN MASKS

The fire was confined in the back corner where firemen used portable oxygen masks to fight through the thick smoke.

A new car, a new truck, and two older cars were burned.

Fire department officials say the fire started in the area of the shop where new cars are touched up for delivery.

Investigators are working to determine the exact cause of the blaze.

The company opened for business as usual today.

'March' Fund Climbs To $72,300

A noon-hour check shows $72,300 has been collected from sponsors of marchers in last month's mammoth March for Millions.

Staff at the nine branches of the Bank of Montreal locally who produced the up-to-the-moment figures said contributions are still trickling in.

Victoria surpassed every other community in Canada Nov. 25 when 10,000 young and old turned out to march for Project 100, a Centennial youth scheme to raise money primarily for education facilities overseas. About 7,000 marchers finished the 25½-mile course.

Uvic student Bob Taylor, chairman of the organizing committee, said he is sure the prediction of a $100,000 total is within reach.

Industrial Estate Plans Ready Early Next Year

Plans for a large light industrial estate in Saanich should be disclosed at the end of January or early February, municipal planner Tom Loney said today.

"The general area is well over 200 acres," he said.

"However, it is likely when we draw the boundaries it will be something under 200 acres."

The planning department has been working on the proposed light industrial estate for several months.

Northern boundary is expected to be the Eaton's warehouse, just south of Royal Oak Shopping Centre. Southern boundary is expected to be the proposed Simpsons-Sears warehouse near Douglas Golfland.

Mr. Loney said the plan will present the idea of the estate, boundaries, proposals for any changes to road networks, regulations for development and any redesigning needed for access.

He added that there have been discussions with two or three developers "who are interested in coming into the area. At this point I cannot be more specific than that."

EXPENSIVE REFLECTION

A youth who stole a 60-cent newspaper magazine from a downtown newsstand Dec. 11 was fined $50 in central court today.

Lorne Hamilton, 19, of 809 Penwell, had earlier pleaded guilty.

"This is probably more than anyone has ever paid for a copy of The Daily Mirror," commented Magistrate Ostler imposing the fine.

'PIPE DREAM' TO EXPECT INDUSTRY

Big Factories: We Can Live Without Them

SURVEY SHOWS 'WHERE TO FISH'

By JIM HUME
City Hall Reporter

Greater Victoria's labor force will total 80,300 by 1981 with the majority employed as they are today in government and public administration.

The projected labor force figure was released Monday by Victoria city economist Malcolm Gould when questioned on a detailed study of the economic base of the area.

City manager Dennis Young hailed the results of the study as being of "tremendous value to, not only the city, but the Greater Victoria area in the years ahead."

Mr. Young said the first full value of Mr. Gould's report came when the study of the Wharf Street urban renewal proposal commenced some weeks ago.

"The people conducting that study were amazed at the wealth of information we were able to provide on the over-all picture of the city and the regional district," Mr. Young said.

●

The results of Mr. Gould's survey puncture a few Chamber of Commerce dreams, bolster others and, in the final analysis, point to a future for Victoria, which, if not rosy, indicates growth with stability.

"One thing it has done," says city planner Geoff Greenhalgh, "is tell us where to fish. And I think we all agree that there isn't much point in fishing where we know there are no fish."

One of the places not to fish, says the report, is in the manufacturing industry.

"It is all very well to talk about encouraging industry to come to Victoria, but the facts indicate that such bids will be generally unsuccessful," said Mr. Gould in an interview.

"I'm afraid it is just a pipe dream to expect an influx of industry here when goods can be produced in Vancouver or even Eastern Canada and while transportation is such a small part of the over-all cost of production.

"The manufacturer located in Victoria has very few advantages on the competitive market. He has a steady labor force, it is true. He also has excellent climate and environment. But on the open market he doesn't stand much chance when it comes to competing with the larger centres.

●

What of the light industries located here now?

"You will find that many of them have sacrificed profits for the privilege of living here," answered Mr. Gould. "Some small owner-managed firms are prepared to do that, but once you get into the realm of the company with shareholders other factors must be considered."

The economist gave one specific example.

"You have a good example in the bread-manufacturing industry," he said. "The larger companies have accepted the fact that it is easier to produce bread in their large Vancouver plants and ship it to Victoria. The same rule applies in other industries and makes it very difficult to attract manufacturing plants to the area.

"In my opinion Greater Victoria will always face this difficulty because even as the population here grows, so the population in Vancouver will grow. And the manufacturer will always seek to locate his plant near the greatest centre of population."

●

Then where will be the growth of the labor force which totalled some 55,450 in 1961 and is expected to hit 80,300 by 1981 come from?

From the industries already existing, and, often unsung, expanding each year.

"Of primary importance and growing in importance each year are the steady industries like the University of Victoria, the retirement industry which plays an important role in our economy, the tourist industry and of course the government and public administration industry," said Mr. Gould.

The labor force today is distributed in this way:

In government and public administration, including the defence department, 26 per cent.

In community business: 24 per cent. In trade, wholesale and retail, 16 per cent; in manufacturing, 11 per cent; in transportation and utilities 8 per cent, with the balance in agriculture, fishing and similar primary industries.

●

"There has been a steady decline in defence department personnel since 1961," Mr. Gould said. "There is no reason to assume that the decline will not continue. I think we have to accept the fact that it will.

"But against that there has been a steady increase in the work force employed in hospitals, welfare, education, services to management and in government services. And there is not doubt that these increases will continue."

Mr. Gould forecast that the sharpest rates of increase would be in the university group, those whose employment depends on the tourist industry and those in the welfare and allied fields.

●

"In the welfare field we are already employing more people than the national average," he said. "But there is no doubt that this is because of the high population figure in the over-65 bracket."

Mr. Gould saw nothing particularly disturbing in the fact that Greater Victoria had little hope of attracting large manufacturing payrolls to the city.

"Possibly we place too much emphasis on manufacturing. It is not necessarily very important whether or not a community has large manufacturers.

"What is important is that we must decide what we can do best and concentrate on those areas in which we have the advantages. And what this area can do best is cultivate the retirement, tourist and management services industry.

"They are just as important to the economy as a manufacturing plant."

●

The survey, conducted over several months, says Mr. Young and planner Mr. Greenhalgh, is encouraging because it not only provides clear guidelines for future development, but also demonstrates that the economic growth of the area while not spectacular will be steady and sound.

"And there is one other thing, especially on manufacturing, that should not be lost sight of," said Mr. Greenhalgh. "Although everything Mr. Gould has said is quite true, more and more manufacturers are looking for progressive cities with steady labor force in which to locate.

"I think this is a big plus in our favor. Stability of the work force with a progressive outlook in government is likely to become an ever-greater drawing card as the years go by."

ASSISTANT BALL TOSSER, Petty Officer Ken Eccles helps Karen get the range as she zeroes in on target at CFB party for crippled children today. (Times photo by Bill Halkett.)

Canteen Fund Pours It on for Children

By PETE LOUDON

One thing old sailors never asked—"Where do the canteen funds go?"

Rumor was this would get you a draft to Newfy John.

Today, some 25 years later, we find out the canteen funds to go teasing a smile from a boy who walks with two canes and a girl with a paralyzed hand.

B.C. Society for Crippled Children delivered 75 youngsters into the hands of the navy this morning. At 1300 hours 60 mentally retarded children were shipped aboard. And at 1600 hours 160 underprivileged children were mustered for a third Christmas party in the old Naden gym at CFB Esquimalt.

And the canteen funds provided a Christmas gift, personally addressed for each of them, as a climax to a party they won't soon forget.

They were ushered into a wonderland of games and movies and trampoline acrobatics and pop and ice cream and prizes and a rousing band and clowns.

Chiefs and petty officers, especially those who are on an officer qualifying course, are talented clowns, as all old sailors know.

They're also giants in the heart department—navigating wheelchairs, balancing a boy with only one usable leg while he tosses balls at a target, applauding another who demonstrates how he can run with two canes.

They handled it as a matter of course when one youngster, wrestling with inner torture, couldn't raise his head to watch the cartoons. They just tipped his wheelchair back to correct his elevation . . . an easy problem for a gunner.

MOTHERS HAVE FUN

Even some of the mothers relaxed enough to join in the fun and you could tell, they don't laugh easily.

All during the preliminaries signals were arriving from communicators verifying that radar had pinpointed a low-flying UFO over Alaska, then over Prince Rupert. Turned out to be Santa, of course.

And by the time he arrived the kids were as ecstatic as a seaboat crew with an outboard motor.

There hasn't been so much Ho Ho Ho-ing since the green uniforms were first seen in dockyard.

The community should hoist a special signal for the sailors of CFB Esquimalt tonight. Bravo Zulu. It means "well done."

Seventh Youth Charged In Drug Raids

The seventh youth to be charged as a result of a police drug suspect round-up Friday appeared in central court today.

James Page, 17, of 746 Dupplin, appeared originally in juvenile court. An order of transfer was filed today and he was charged with possession of marijuana near Sidney Nov. 29.

The youth pleaded not guilty and trial was set for Jan. 18. He was released on $1,000 bail.

Four other juveniles have been charged, bringing the total to 11. Charges against two other youths were dropped.

SHIP MOVEMENTS

DEPARTMENT OF TRANSPORT
Camsell, Estevan, in port; Racer, in Johnstone Strait patrol area; Douglas, in Fraser River patrol area; Ready, in at 4 p.m. today; Vancouver, on Station Papa; Quadra, in for refit.

NAVY
All ships in port.

If the Shoe Fits . . . But Does It?

"If you want to moonlight sometime you can go into the shoe business," quipped Magistrate Ostler today when Detective Lorne Johnson was asked in court to measure the foot of a burglar suspect.

Det. Johnson was testifying at the trial of Herbert Newton, 22, of 2676 Foul Bay Road, and Rodney Leason, 25, of 501 Niagara, charged with breaking, entering and theft at the Union Centre Nov. 15.

MATCHED SHOE

Much of the testimony concerned the imprint of a shoe found at the scene. City police identification officer Bernard Brennan had earlier testified the imprint matched a shoe found in Newton's home by an RCMP officer.

Defence counsel Dermod Owen-Flood produced a foot measure such as used in shoe stores and asked Det. Johnson to measure the shoe which made the imprint, and then to measure the shoes presently worn by Leason and Newton.

The detective did so, and found the shoe which left the imprint measures 11½ inches, Leason's shoe measures 12 inches, and Newton's 12½ inches.

COMPARED

Earlier, RCMP Sgt. Tony Prokop told the court he compared four match stubs found at the scene with a match folder later found in Newton's home.

After comparing the torn stubs with the matches, he found two of them compared in every respect.

The trial is continuing.

Thieves Take Flashlight, Transistor Radio

Thieves broke into Molly's Cake Shop, 615 Yates Street, overnight and stole a flashlight and transistor radio.

Police report the intruders removed boards which had been nailed over a broken window to gain entry.

Thieves also broke into Diversified Income Securities Ltd., next door at 623 Yates Street, but nothing was reported stolen.

Ferry Job Awarded City Yard

McKay-Cormack to Do $568,360 Renovation

A Victoria shipyard will renovate a new ferry for the British Columbia Ferry Authority, it was announced late Monday.

Low-bidding McKay-Cormack, at $568,360, will do the work on the Pere Nouvel, a former St. Lawrence River car ferry purchased last May by the ferry authority.

The 15-year-old vessel is expected to go into service along the Sechelt Peninsula next spring under the name Sunshine Coast Queen.

Renovations to the ferry are expected to employ about 100 men, although the number will fluctuate from time to time.

"This will be a help to Victoria shipyard workers," commented Don Douglas, business agent for the Shipwrights, Joiners and Caulkers Industrial Union, Local 9, which represents all workers at the yard.

FINISHED IN MARCH

Company general manager Gordon Kyle said a little preliminary work is being done but "we have not really started."

The work should be finished late in March, he added.

The work is mostly refurbishing of the public rooms plus construction of a mezzanine floor similar to the ones in other B.C. ferries.

NEW COTTAGE

$15,000 Handed Kiwanians

The Kiwanis Club of Victoria got a jolt today.

A jolt that left a question mark and a feeling of warmth.

The club was progressing well with its campaign to raise funds for the Kiwanis Village housing project for senior citizens, with almost $26,000 in the account.

And then an anonymous donor came through with a cheque for $15,000, specifying that it be used for construction of a four-unit cottage on the village site.

The donation skyrocketed the fund to $40,937.82.

WELL DONE

Along with the cheque the donor sent his commendation for the work the Kiwanians have been doing for the village and said he had been following their activities for several years "with great interest."

Kiwanis Village—an accommodation project for elderly couples with limited income—was first conceived by the club more than 15 years ago. Since than it has grown to house 167 occupants in the village and its main building, the Villa.

The Kiwanis set themselves a goal of $35,000 in this year's fund drive to finish four self-contained units and help pay for a $200,000 addition to the Villa.

Kids! Aren't They Just Wonderful?

When Lloyd Ralph left the office for the bank Monday night, he tucked some papers in his coat pocket.

But $80 in cash and about $3,200 in cheques somehow dropped to the road.

When the receipts were first missed at the bank, Mr. Ralph spent a frantic 90 minutes searching the office at Blakes Plumbing and Heating, 941 Esquimalt Road.

Then came a disconsolate trip home where he was greeted by good news.

Williams Weldon, 16, of 945 Esquimalt Road, and Jean Campbell, 19, of 831 Selkirk, had found the bundle of cash and cheques on the sidewalk of Esquimalt Road near Head Street and turned it over to Esquimalt police.

"Nobody needs to tell me youngsters today aren't any good," said a relieved Mr. Ralph. "I think they're wonderful."

The honest pair received a $20 reward.

Animals Bylaw Due Next Month

A new animals bylaw in Saanich is expected to go back to the lands and planning committee next month.

Municipal planner Tom Loney said the final draft is complete but answers are needed from the solicitor on two or three points.

"When I have them we just have to put them into the report and it will go back to lands and planning as a final draft with all the amendments from the earlier three meetings," he said.

Ask The Times

Q. Would you please give the definition of "Hippie." It is used frequently in describing young people, but I have yet to be enlightened as to what it really means. D.S.P.

A. A hippie is one who follows the "hip" life—rejecting social standards to seek a secret, esoteric understanding or experience, usually associated with communal villages like Toronto's Yorkville area. He seeks to find answers to the questions of life by escaping its pressures and ignoring its aims. A modern version of the beatnik of the 1950s.

Q. How heavy was the largest buck deer ever shot on Vancouver Island? O.K.

A. Esquimalt taxidermist Ralph Wherry says the largest he is certain of was a 212-pound (field dressed) buck, shot at Metchosin 15 or 20 years ago.

Anyone wishing a question answered is invited to send the question along to the Times, addressed to "Ask the Times" Editor. Questions and answers will be published daily.

All questions should deal with matters of fact and be of general interest. The Times does not undertake to solve conundrums or legal problems. Nor will it attempt to put a value on old coins, stamps or antiques. These should be submitted to a dealer.

25 COASTAL LANDINGS

Santa on the Lighthouse Beam

That versatile old elf with the white beard and bag of toys isn't about to be left behind by the space age.

Santa Claus arrived by helicopter at many of Vancouver Island's isolated lighthouse stations in the past few days.

The helicopter was from the Canadian Coast Guard ship Camsell, making the monthly supply rounds of the lighthouse stations.

Sixty children aged 12 and under got presents and candy from Santa, who bears a striking resemblance to the ship's steward, George Thomas.

Crews, office staff and lighthouse families donated $116 to a fund to buy the presents.

The Camsell sailed on her 550-mile voyage Dec. 8 and arrived back in port Monday. Her master, Capt. John Strand, said Santa made his amazing appearance at 25 stops along the way.

FULL TORONTO TRADING

In addition to The Canadian Press reports of the full Toronto trading, market quotations are also supplied by the Canadian Investment Dealers' Association; Richardson Securities; Pitfield, McKay, Ross and Co.; Royal Bank; Pemberton Securities Ltd.; Hagar Investments Ltd.; A. E. Ames and Co. Ltd. and Vancouver Stock Exchange.

TORONTO CLOSING STOCKS
Distributed by CP

— Toronto Stock Exchange—Dec. 19

Complete tabulation of Tuesday transactions. Quotations in cents unless marked $. z—Odd lot, xd—Ex-dividend, xr—Ex-rights, xw—Ex-warrants. Net change is from previous board-lot closing sale.

INDUSTRIALS

A—B

Stock	Sales	High	Low	Close	Net Ch'ge
Abitibi	8432	$8⅛	7¾	7⅞	— ¼
Acklands	1720	$16	15⅝	15⅝	— ⅜
Alta Gas T	505	$32⅛	32	32	
Alta Gas w	875	600	600	600	
Alta Nat	z10	$19⅞	19⅞	19⅞	
Algo Cent	510	$7	7	7	— ¼
Alg Cent W	1100	225	225	225	
Algoma St	1643	$18	17¾	18	+ ⅜
Alcan	7952	$28¼	27⅞	28	+ ⅛
Alcan pr	890	$35	34½	34½	— ¼

Stock	Sales	High	Low	Close	Net Ch'ge
Markbro w	115	315	315	315	
Mass-Fer	6334	$15⅝	15½	15⅝	+ ⅛
MEPC	z50	315	295	295	
MEPC p	z50	$18¾	18¾	18¾	
Met Stors p	240	$20	20	20	
MGFM	800	300	300	300	
Milt Brick	700	$5⅛	490	5⅛	
Molson A	335	$17	16⅞	16⅞	— ⅛
Molson B	z60	$18⅛	18	18	
Mon Food	690	$10½	10⅛	10½	+ ¼
Montex	100	225	225	225	
Mont Trst	550	$11¾	11½	11¾	
Moore	10062	$29¾	29⅛	29⅛	— ¾
Morse A	100	$19	19	19	— ¼
Morse B	100	$17½	17½	17½	—2½
Morse pr	455	$51¼	50	51¼	+1¼
Morse B pr	15	$51⅛	51	51	
Murphy	775	$10⅝	10½	10½	
Mrphy Pr	110	$31	30	30½	— ⅝
Nt Contain	300	$6½	6½	6½	— ¼
Nat Drug	150	$8⅞	8⅞	8⅞	— ⅛
Nat Hees	100	440	440	440	—10
Nat Trust	100	$17	17	17	
Neon	7908	$11	10⅞	10⅞	
Niag Struc	100	$23¼	23¼	23¼	—1¾
Nia Wire	z40	$18	17½	17½	
Noranda	2615	$51½	51	51⅛	+ ⅜
Nor Ctl G	1963	$10⅝	10½	10½	
Nor Ctl G p	2375	$24	23¾	24	+ ⅜
NCG B 2 p	1650	$27¾	27¼	27½	— ⅜
Nor Ctl wts	200	375	375	375	
Nor Tar pr	z5	$21	21	21	

O—S

Stock	Sales	High	Low	Close	Net Ch'ge
Ocean Cm	525	$19⅛	19⅛	19⅛	— ⅜
Ogilvie	4125	$14⅛	13⅞	13⅞	
Ont Steel	230	$25	25	25	
Ont Store	364	$5¾	5⅝	5⅝	+ ¼

MINES

Stock	Sales	High	Low	Close	Net Ch'ge
Norpax	z30	4	4	4	
Northcal	1500	20	20	20	+ 1
N Coldstm	3500	140	136	140	+ 4
N Gate	21657	$11⅝	11	11¼	+ ⅛
N Rank	3300	37	35	35	— 2
North Can	2000	125	120	120	— 1
Nudul	600	13½	13½	13½	—2½

O—S

Stock	Sales	High	Low	Close	Net Ch'ge
Obaska	2500	8	8	8	
Opemska	1360	965	955	955	— 5
Orchan	3600	290	285	290	+ 5
Osisko	1000	48	48	48	— 1
Pamour	4500	255	245	254	+ 4
Param	12000	12	10½	12	+ 1

Stock	Sales	High	Low	Close	Net Ch'ge
Trin Chib	6500	8⅛	8	8	— ⅛
Tundra	z500	20	20	20	
U Asbestos	2527	705	700	700	— 5
U Buffad	18750	41	40	40	— ½
Un Cmstk	1000	12	12	12	— 1
Un Keno	890	750	700	700	—25
Upp Can	2000	145	140	141	— 4
Urban Q	2500	12½	12½	12½	+ ½
Vespar	z300	30	30	30	
Wasmac	1500	80	75	80	+ 5
West Mine	400	274	270	274	+ 4

OILS

Stock	Sales	High	Low	Close	Net Ch'ge
Pinnacle P	3950	385	380	380	
Place G	22650	158	150	155	— 6
Ranger	5035	495	485	490	— 5
Scurry Rn	9918	$55	53	53⅝	— ⅝
Spoon	37150	115	105	108	— 6
Triad	20560	274	261	262	— 8
U Canso w	1860	249	235	235	—10
Wespac	1000	16	16	16	
W Dec	12325	365	355	355	—10
W Decit w	650	160	160	160	

Total sales: 2,451,000.

LONDON

Assd News 19s 1½d; Babcock and Wilcox 34s 7½d; Blyvoors 36s; Brit Am Tob 101s 9d; Brit Motors Holdings 12s 3d; Brit Oxygen 9s 10½d; Brit Petroleum 66s 3d; Burmah Oil 70s 6d; Can Pac $151; Charter Cons 49s 3d; Courtaulds 23s 1½d; Daggafontein 5s 4½d; De Beers 404s 4½d; Distillers 23s 9d; Dunlop 36s 9d; Elec and M 40s 9d; Free St. Geduld 116s 3d; Gen Elec 87s 10½d; Gr Univ Strs 52s 6d; Hawker Siddeley 45s 4½d; Hudson's Bay 167s 6d; Imp Chem 48s 4½d; Imp Tob 72s 6d; Int Pub Corp 16s 4½d; Metal Box 51s 7½d; Rand Mines 123s 9d; Rolls Royce 45s; Shell Oil 56s 1½d; Tanganyika 28s 3d; Unilever Ltd 45s 9d; Vickers 33s 3d; Woolworth 18s 3d.

Bonds: Brit 2½s Consols £34 11/16; Brit Funds 4s 1960-90 £94 13/16; Brit 3½s 1966-71 £48¾.

VANCOUVER 11 A.M.

INDUSTRIALS	Bid	Asked
Al Steel A	700	800
Do B	350	--
Aluminum	27⅞	--
B.C. Sugar	43½	44
B.C. Turf	220	230
Burrard Mtge	335	--
Can Brew	700	725
Cap Estates	260	--
Cent Mtge	95	--
Cominco	25⅛	--
Canada Cord	$10	--

	Bid	Asked
Plains Pt	53	--
Royal Amer	110	112
R.C. Vent	35	37
Share	32	33
Sunlite	115	120
MINES		
Ace	27	28½
Adera	41	42
Anuk	21	22
Arlington Silv	27	28
Arctic	276	278
Atlas	270	275

	Bid	Asked
Homestake	18	20
Hudson Bay	11	11½
Hurley	7½	8
Jericho	9½	10
Jersey	25	26
Kamloops	9	9½
London Pride	8	9
Lornex	640	650
Lytton	71	73
Madrona	58	60
Magnum	92	93
Mariner	15	20

NEW YORK

	Closing
Allied Chem	38⅝
Alcoa	73⅞
Am Can	50¼
Am Motors	13⅞
Am T. T.	49¾
Amer Tobacco	31¼
Anaconda Cop	45⅞
Atchison Top	27⅛
Am El Pwr	35⅝
Beth Steel	31⅜
Boeing	87¾
Burroughs	160¾
CPR	55
C.O. RR	61
Chi N.W. RR	115¾
Chrysler	54⅜
Cleve Elec	36⅛
Columbia Gas	24¼
Cwealth Edis	45⅝
Con Edison	30⅝
Con N Gas	27
Del and Hud	34⅞
Detroit Ed	26
Doug Aircraft	53½
Dow Chem	86⅝
Du Pont	147¾
East Kodak	144¼
El Paso	19¾
Ford	52⅜
Gen Elec	95½
Gen Tel	42
Gen Foods	70¼
Gen Motors	84
Goodyear	50⅞
Great North	56⅝
Gulf Oil	77⅛
Houston LP	45¼
Ill Cent Ind	63⅜
Int Harvest	33⅞
Int Nickel	118⅝
Int Tel	119
IBM	618
Intl Paper	27⅝
John Manville	27⅝
K.C. Sou Ind	42¼

Kennecott	42¼
L and N	77
Lockheed	49⅞
Minn MM	93⅝
N.Y. Cent	71½
Niag. M Pwr	19½
Norfolk West	90¼
North Pac	55
Owens-Ill	52¾
Pac Gas-El	34⅛
Panh P.L.	31⅞
Penn RR	59¼
Peoples Gas	14
Phila Elec	29⅝
Phillips Pete	63⅛
Proct Gam	88
Pub Service	31¾
Radio Corp	52⅞
Rep Steel	41½
Royal Dutch	46⅞
St. Lou. SF	51½
Sabd AL	47⅞
Sears Roe	58¼
Socony	44
S Cal Ed	35⅝
Southern Pac	27½
Southern RR	46⅝
Sperry	60⅜
Stand Calif	62⅜
Stand Oil NJ	65⅝
Swift Co	33¼
Texaco	80⅞
Texas Gulf	129⅞
Un Carbide	45⅞
Untd Aircraft	80⅝
Un Pac	38
U.S. Rubber	48⅝
U.S. Steel	40
West Pacific	31⅝
Westinghouse	72¼
Woolworth	24¼
Zenith	56¼
Xerox	292

Total shares, 10,610,000.

Closing Averages

NEW YORK (Dow Jones)

30 Industrials	881.30, off	.35
20 Rails	230.43, off	1.83
15 Utilities	124.39, off	.10
65 Stocks	307.22, off	.87

Shares: 10,610,000.

TORONTO

86 Industrials	160.15, off	1.22
12 Golds	196.94, off	3.22
15 Base Metals	104.06, off	.29
9 Western Oils	220.87, off	.76

Shares: 2,451,000.

MONTREAL

65 Industrials	166.27, off	.90
13 Utilities	132.04, off	.81
7 Banks	122.91, off	1.20
8 Papers	83.09, off	1.21
85 Composites	155.43, off	.91

GRAIN

WINNIPEG (CP) — Flax prices were easier in trading on the Winnipeg Grain Exchange today.

Light trade in all commodities featured by sales to clear stocks before the Christmas holiday and trade to fill December contracts which close today.

Small deliveries kept rapeseed prices steady. A modest oats and barley trade was for the domestic feed supply. Firm rye price reflected narrow price movement on the Chicago market.

	High	Low	Close
Flax			
Dec	348½	346¾	347½
May	359½	357½	358½
Jly	359¼	358	358½
Oct	346	344½	345¾
Rapeseed			
Jan	237⅝	237¼	237⅝
Mar	237½	236¾	237⅜
May	236⅛	236	236⅛
Jly	—	—	235⅛
Oats			
Dec	—	—	95
May	94¾	94⅝	94¾
Jly	—	—	94
Barley			
Dec	—	—	126¾
May	—	—	126½
Jly	—	—	126
Rye			
Dec	126¼	126	126¼
May	132½	132¼	132½
Jly	—	—	132⅛

CHICAGO (AP) — Soybeans and corn futures prices closed on a mostly higher tone on the Board of Trade today.

	Open	High	Low	Close
Wheat—				
Dec.	145¼	146⅝	145¼	146⅝
March	150¼	151½	150¼	151⅜
May	153¾	155	153⅝	155
Rye—				
Dec.	114¼	114½	113½	113⅝
March	118½	118¾	118	118⅛
May	122	122	121⅛	121⅞
Corn—				
Dec.	114⅞	115⅜	114⅛	115
March	119⅝	120⅜	119⅜	120⅜
May	123⅝	124⅜	123⅜	124¼
Oats—				
Dec.	74¾	76	74½	75¾
March	72⅞	73¼	72½	73¼
May	71⅞	72⅜	71⅝	72¼
Soya—				
Dec.	267¼	267¾	266⅞	267¾
March	271⅝	272½	271⅜	272⅜
May	275⅜	276⅝	275½	276⅝

VANCOUVER SALES

MONDAY

UNLISTED, MUTUALS, BONDS

MONDAY

TOP TRADERS

MOST ACTIVE TORONTO STOCKS
By The Canadian Press

MARKET SUMMARIES

New Mine Issue Active

Golden West Mines was listed at the Vancouver Stock Exchange today and emerged as the most active issue in a morning of moderate trading and declining prices.

Elsewhere on the mining board, Dynasty slipped .15 from Monday's close to 7.60. Brenda dropped .15 to 7.60 and Bethlehem Copper .15 to 7.50.

B.C. Sugar led the industrials with a gain of .50 to 44.00 but Trans Canada Pipe Lines slipped .62 to 25.62. On the oil board, Plains declined 4 to .52 on a volume of 17,700.

Volume to noon was 711,292 shares.

Prices were down in major sections of the Toronto exchange while there was an irregular tone on Wall Street.

AT TORONTO in the industrial list, Canadian Tire lost 2⅝ to 45 and the A issue 2¼ to 34¼.

B.C. Forest fell 1¼ to 15⅝. Quebec Natural Gas lost ½ to 8.

In western oils, B-A Oil lost 1¼ to 37⅛ and Dome Petroleum 1 to 53. Central-Del Rio gained ½ to 22⅜.

In golds, Dome dropped 2¾ to 58¾.

Pine Point fell ¾ to 48¼ in base metals and Preston and Rio Algom ⅜ each to 20⅝ and 33⅛.

AT NEW YORK Control date was off nearly a point as it paced the list on trading.

Other glamor stocks were soft as they faced year-end profit taking sales.

Inco dropped about 2 and Homestake around 1.

AT MONTREAL International Nickel dropped 1¼ points to 126¾ and Fraser Co. 1⅛ to 18¾ today. Most other changes were fractional.

Dominion Textile dropped ½ to 14, Dominion Glass ¾ to 8¼, and Rio Algoma ⅜ to 33⅜.

Noranda helped stem the retreat with a ⅞ point advance to 51, while Falconbridge rose ¾ to 90¾.

AT LONDON the stock market reacted swiftly to Prime Minister's gloomy economic statement and most sections were depressed. A stream of small selling orders left leading industrials one shilling or more lower.

Gilts, however, which are likely to benefit from deflationary moves, were supported and gains ranged to 3-16ths with the improved tone of sterling also a helpful factor.

Dollar stocks were firm.

In Canadians, Inco and Imperial Oil were prominent with gains of more than $5. Others to advance included Alcan, Hudsons Bay Oil and Hollinger. Algoma and Noranda lost 1.

Canadian banks met renewed buying. Royal and Toronto Dominion were up to 3 shillings higher.

South African golds reacted sharply with losses.

Sharp Decrease Shown in Output

OTTAWA (CP) — Canada's non-agricultural output in real terms increased only nine-tenths of 1 per cent in the third quarter, the Dominion Bureau of Statistics reported Monday.

This brought the increase for the first nine months of 1967 to 2.8 per cent, down sharply from the 1946-66 average of 4.8 per cent for the same period.

The DBS measurement of real domestic product excludes agriculture, adjusts figures for seasonal impact and takes out the effect of price changes.

There was a decline of two-tenths of 1 per cent in the first quarter and an increase of 1.2 per cent in the second quarter.

Production in the goods-producing industries climbed 1.2 per cent in the third quarter, led by manufacturing durables and especially transportation equipment. This category was 9 per cent higher due to advances in output of vehicles, parts and accessories.

Mining rose by 2.2 per cent on activity in petroleum output linked to higher oil exports to the United States.

SPURRED BY EXPO

Service-producing industries, the other side of the real domestic product, increased six-tenths of 1 per cent over the second quarter, reflecting personal and business services spurred by Expo 67 and centennial celebrations.

These two factors were credited with passenger gains of 5.5 per cent in air and rail transportation and 8 per cent in bus transportation.

Water shipments dropped 29 per cent due to an Aug. 17-Sept. 23 waterfront strike and lower grain movements.

DBS released the real domestic product figures ahead of constant-price national accounts data for the first time.

The report said both the method and breadth of coverage differ in the two sets of calculations.

A second report by DBS Monday showed an over-all decline in industrial production in October, first month of the fourth quarter. The index of industrial production dropped eight-tenths of 1 per cent to 282.5.

Gold Demand Reported Near Normal

LONDON (AP) — Demand for gold suddenly dropped back almost to normal on the London gold market today, indicating the gold rush in Europe may be ending.

The price dropped in Hong Kong, and market specialists said the rush appeared ended there also. Hong Kong speculators were reported convinced by the U.S. government's pledge during the weekend that the United States could—and would—hold the price of gold at $35 an ounce.

Bullion dealers in London reported turnover today ranging from moderate down to practically normal.

Sellers stayed out of the market, however, holding onto the hoards of gold they piled up during the last month of uncertainty over the stability of the dollar following devaluation of the pound.

Gold opened in London at $39.1975, unchanged from Monday and just a quarter of a cent below the official ceiling.

BANK RATE BOOSTED BY DENMARK

COPENHAGEN (Reuters) Denmark raised its bank rate by one per cent to 7½ per cent Monday to help combat the effects of devaluation.

The Danish National Bank said the increase was necessary to back up the export advantages obtained by cutting the value of the kroner by 7.9 per cent.

Taylor Bids To Expand Beer Empire

LONDON (CP) — Christmas is turning British thoughts away from economic squalls and towards more pleasant topics—beer and whisky, for instance.

Current talk about beer includes references to the latest doings of a big brewery masterminded into the existence last summer by Canadian industrialist E. P. Taylor.

The company, Bass Charrington, now has reached a takeover agreement with directors of a Sheffield-based brewery, William Stones. But a battle may develop.

The bid is worth $22,750,000. Stones, besides brewing beer, sells wine, spirits and soft drinks and operates bottling facilities.

Its entry into the Bass Charrington camp also would mean addition of 300 pubs to the 11,200 already owned by that firm, Europe's biggest brewery enterprise.

Taylor's corporate creation, achieved last July, followed a leisurely talk between himself, as deputy chairman of Charrington United Breweries Ltd., and Alan Walker, chairman of Bass, Mitchells and Butlers Ltd.

Taylor was listed as no more than a director and major shareholder of the new Bass Charrington but was quickly tabbed Britain's master brewer by business commentators.

DIVIDENDS

Copperfields Mining, 5 cents, payable March 1; record February 15; xd February 13.

Eastern Bakeries, common 20 cents, payable January 15; record December 31; xd December 28.

Commonwealth Savings and Loan, semi annual 12½ cents, payable December 29; record December 22; xd December 20.

Denault Ltd., "A" 5 cents, payable April 2; record March 13; xd March 11.

Brooke Bond Canada, preferred 26 cents, payable January 15; record December 15; xd December 13.

Caribbean Cement, common 2⅝ cents, payable March 15; record February 15; xd February 13.

Columbia Cellulose, preferred 30 cents, payable December 29; record December 21; xd December 19.

International Bronze Powders, preferred 37½ cents, payable January 13; record December 31; xd December 28.

Toronto Dominion Bank, 13 cents, payable February 1; record December 29; xd December 27 (previously paid 12 cents quarterly).

Canadian Imperial Bank of Commerce, 13 cents plus 3 cents extra, payable February 1; record December 29; xd December 27 (paid 12 cents and 4 cents extra a year ago).

Enamel and Heating Products, "A" 12½ cents, payable January 31; record

Canadian Pacific

RAILWAY COMPANY

DIVIDEND NOTICE

At a meeting of the Board of Directors held today a final dividend of One Dollar and Forty-five Cents per share on the Ordinary Capital Stock was declared in respect of the year 1967, of which Seventy Cents per share is the proceeds of a dividend from Canadian Pacific Investments Limited, payable in Canadian funds on February 1, 1968, to Shareholders of record as at the close of business on December 22, 1967.

By order of the Board.

T. F. TURNER,
Secretary.

Montreal, December 11, 1967.

New Filter Benefits Questioned

NEW YORK (AP) — NBC News said Monday night the Strickman cigarette filter, termed "revolutionary" when it was announced by Columbia University, may be no better than any filter now in use.

Columbia announced July 13 that it had acquired rights to the filter, which it said reduces inhaled tar and nicotine to one-third or less of the levels attained by conventional filters.

"A testing program now is being conducted by Columbia in its own laboratories," NBC said. "The testing is nearing completion, and indications are that the filter has not lived up to the promise of the July 13 announcement, that it cannot be considered 'revolutionary,' that it is, in fact, not significantly better than any conventional filter now in use."

A Columbia University spokesman stated that he was unaware of the contents of the news report. He said the university's position has been that it is unable to make any statement because it has a commitment to report findings to the U.S. Senate.

The filter is named for its inventor, Robert Strickman of Hillsdale, N.J., an industrial and consulting chemist.

the BEACHCOMBER
711 BROUGHTON
(At Douglas)
95c LUNCH
Smorgasbord, $1.65
NOON - 2 P.M.

HAWKER SIDDELEY CANADA LTD.

DIVIDEND NOTICE

NOTICE is hereby given that a dividend in the amount per share set out below, has been declared payable on the 2nd day of January, 1968, to shareholders of record at the close of business on the 22nd day of December, 1967, on the following outstanding shares of

HAWKER SIDDELEY CANADA LTD.,
5¾% PREFERRED SHARES
(Dividend No. 41)
$1.43¾ per share

By Order of the Board of Directors.

Toronto, Ont.
Dec. 14, 1967.

J. H. READY,
Vice-President
and Secretary.

AIRCRAFT
Insurance Is Our Business, Not A Sideline
HARBORD INSURANCE LTD.

CITY OF VANCOUVER

SYSTEMS ANALYST

SOCIAL SERVICE DEPT.

The Challenge To develop and improve administrative and clerical systems and statistical methodology and to design and install information retrieval and like systems in conjunction with EDP personnel.

The Man will have a B. Com. and/or a C.A. or C.G.A. degree and have gained experience in related work requiring the use of statistics and knowledge of EDP. He has a proven ability to analyse and co-operate with others and an interest in working closely with computer programming personnel.

The Salary $697 to $834 per month. Employee benefits amount to over 20% of gross salary.

Requests for application forms, accompanied by a detailed description of education and experience, should be made to the Director of Personnel Service, Vancouver City Hall, 453 West 12th Avenue, Vancouver 10, B.C., as soon as possible.

Message Sent on Tape

Fred Blakeney, currently in hospital, sent the blessing on tap for the annual Christmas party, given by the Quita Nichol Auxiliary to Goodwill Enterprises for the workers of the Goodwill Rehabilitation Centre.

Mrs. M. F. Mallett convened the event which saw 100 guests enjoy a traditional Christmas dinner. Each guest also received a small holiday gift. The party took place last Thursday.

VICTORIA Fabric Shop LTD.

SPECIAL SALE

BROCADES

36" and 45" widths.
Values to $5.98.
NOW, YARD $2.99

1218 BROAD STREET—Between Yates and View

WIGS

Men! HERE'S THE GIFT SHE WANTS MOST . . .

sure to be her biggest thrill this Christmas!

BUY HER A WIG — OR

Give her a Wig Gift Certificate, available in any amount, AT

The Flair for Beauty Wig Creations
Hillside Shopping Centre
383-7221

La boutique
Wig Creations Ltd.
1441 Douglas Street
386-8487

WHY GROW OLD?

By JOSEPHINE LOWMAN

Because of all the rush, and with your thoughts concentrated on others, don't forget yourself.

Lowman

This is easy to do. It is so much fun deciding what to give and getting the decorations up in the house and the Christmas foods in the house that we may forget that we will want to look our best.

Not only will we want to look our best for Christmas parties but for our family, too. Unless we give thought to this we may neglect even our usual beauty routines. Keep the usual ones going and add a couple of extra ones which take only a short time.

For instance, a mask is beneficial to tired skin and is rather refreshing, too. Why not give yourself a couple between now and Christmas? A clay mask stirs up circulation and is corrective to enlarged pores. This is the way you make it.

Mix equal parts of peroxide and witch hazel and add this to one-fourth pound of Fuller's Earth. Use enough liquid to make the mixture smooth so that it can be easily applied to the face. Cleanse your face and neck first.

Let the mixture dry completely on the skin and then rinse it off with warm water. Be sure to rinse well. After this you may apply a little lubricating cream if you wish, or go right ahead and put on your makeup.

Here is another. This one is mildly bleaching and will help banish the last vestige of that summer tan. Take a cup of almond meal and add enough peroxide to make a thick paste. To this add rose water until mixture has a creamy consistency. Apply this to the face and neck and leave it on until it is completely dry and as long afterwards as convenient.

Then wash it off with warm water and afterwards dash cold water over your face and neck. Very refreshing!

You can purchase Fuller's Earth and almond meal at most drugstores.

SHOPPING GUIDE

Gifts for Mathilda Are Found in a Flash

By Penny Saver

Oh my Great Aunt Mathilda! But I should explain. Mathilda is my mother's youngest sister and quite quite rich. She has been spending her time travelling around the world, and, having made a complete circuit she has decided to settle in balmy Victoria. I found this out yesterday when she wrote to ask if she could stay with me and spoil, (her own word), her great-nieces and nephews while looking for a little house of her own. Mathilda is a lovely person. I am thrilled that she will visit us at last, but now I have the problem of many more Christmas gifts to buy for someone who can afford anything she could ever want.

Fortunately for my tattered nerves, Aunt Mathilda is a homebody. Since she has been travelling for some years she will be needing all the little things for setting up a house. Still, I wanted to make my gifts light in case she should change her mind. Linen dishtowels are the perfect thing for my children to give their aunt. I found some very attractive towels in a medium weight linen printed with a map of Vancouver Island. Made in Poland and designed by a Vancouver resident, these practical gifts will always remind Mathikda of her visit to Victoria even if she should decide that Florida is more suited to her tastes. As they cost only $1.25 each they are a gift children can easily afford.

My own gift to Mathilda was a bit more of a problem, but I decided at last on a mohair stole to shield her from the frosty mornings. These hand-woven stoles come in pink and brown and are as thick and soft as clouds. Each costs $8.95.

While I was buying Mathilda's gift, I saw some lovely cocktail stoles. These, too, are hand-woven with a lurex thread so that they glitter like jewels. They come in black, gold, white, silver, green and red. The prices for these stoles are $22.95 and $27.95.

Still in the line of hand-weaving are ties, made by a Montreal woman. These come in plain colors or diagonal stripes. There are three weights of tie, fine, medium and heavy with a deep texture. They are $2.50 each. The ties I found most attractive were in two or three color patterns that looked kind of tweedy. Bright and modern, these are perfect for the younger man.

Please call me at 382-3131 if you would like to know where I shopped.

Announce Awards For Students

The St. Joseph's School of Nursing Alumnae has made available $2,000 from the Sister Mary Anna Bursary Loan Fund this year. Awards have been made to Miss Margaret Duncan, who is continuing her studies at the University of British Columbia; Miss Janet Eaton, who is taking Public Health Nursing at UBC and Miss Sherilee Walters, now of Hamilton, Ont., who is completing requirements for her bachelor's degree at Ottawa University. There are now nine graduates who have been assisted by the fund, which was instituted in 1960 as a Diamond Jubilee project. It is in honor of Sister Mary Anna, SSA, foundress of the alumnae.

SODA keeps refrigerators clean — odorless

A solution of Cow Brand Baking Soda (3 tablespoons per quart of water) makes an economical cleanser. Recommended by refrigerator manufacturers, it cuts film, removes stains, won't scratch, "sweetens" crispers, ice trays and all food containers to keep meat and vegetables fresh, flavorful.

COW BRAND BAKING SODA
PURE BICARBONATE OF SODA

Gibson's

SALE of WHITE STAG SLIMS SKIRTS

Reg. to $14.95

SALE WED. ONLY $8

First quality — all sizes in rust and brown. Also in tweeds.

FIRST QUALITY KISLAV GLOVES

"The Kids from Paris"

SALE PRICED 1/3 OFF REGULAR PRICES

GIBSON'S LADIES' WEAR

708 View, thru to Douglas

IRISH LINEN STORES LTD.

1019 Government St. Phone 383-6812

SUITABLE AND USEFUL

Gifts for All! All in One Store

ALL PRICES ON REQUEST

LADIES' LINEN HANDKERCHIEFS
Plain hemstitched, hand tatted, hand embroidered and hand embroidered initial handkerchiefs in pure linen. Also colored pastel linen handkerchiefs, applique lace cocktail handkerchiefs and Valenciennes lace edge linen handkerchiefs.

MEN'S IRISH LINEN HANDKERCHIEFS
Plain hemstitched linen handkerchiefs, also hand rolled border and initial Irish linen handkerchiefs.

LINEN TOWELS
Colored and printed linen towels, check and stripe linen tea towels, white linen damask towels, honeycomb linen dish cloths, linen towelling yardage.

PILLOW SLIPS
All white, hand embroidered pillow slips, white with pastel colored hand embroidery and all white hand drawn thread designs.

IRISH LINEN TABLECLOTHS
Colored printed Irish linen tablecloths, also all white Irish linen damask tablecloths and napkins. Plain hemstitched linen napkins, ecru linen napkins and hand embroidered linen napkins.

ALL LACE TABLECLOTHS
White and ecru English tablecloths. Also hand made Tuscany lace tablecloths.

DOILIES
Hand embroidered linen doilies. Linen and lace doilies and white and ecru English all lace doilies.

RUNNERS
White or ecru all lace runners; embroidered linen and lace runners.

LUNCHEON AND BANQUET SETS
Hand embroidered linen and lace sets for tea, luncheon or banquets. All sizes.

SEE OUR WINDOWS

Light up the Christmas Scene with

Housecoats and Hostess Gowns

A most appealing variety of styles in short and full-length, awaiting your gift selection. Many exciting colors in plains and prints, fashioned in quilts, brushed orlon, nylon tricot and vocama.

$16.00 to $65.00

Peignoir Sets

Sheer luxury . . . that special occasion gift! Nylon with dainty lace trim.

From $26.00

Also a good selection of

- Handbags
- Scarves
- Gloves
- Hosiery
- Umbrellas
- Accesories
- Fashion Jewellery

May We Suggest A GIFT CERTIFICATE

Gifts for Leisure Lovers!

Co-Ordinated Sportswear
Cardigan and Pullover Sweaters in pure wools and blends for mix-and-match wear. From $9.98

Glamorous Beaded Sweaters
From $19.98

BLOUSES
A delight for Christmas shoppers . . . magnificent selection of styles and colors. One to suit every lady . . . sizes 10 to 20. From $4.98

SLIMS and SKIRTS
An attractive selection of styles and colors to co-ordinate with tops and sweaters. Sizes: Misses 8-20. From $8.98

Miss Frith MILLINERY & FASHIONS

Open Every Night Til 9 p.m.

Budget Terms Available

1617-19 DOUGLAS ST. 383-7181

FREE CUSTOMER PARKING—Entrance from Fisgard Street

386-2121 CLASSIFIED WANT ADS 386-2121

BOX REPLIES

All replies to private box numbers available from 8:00 a.m. to 6:00 p.m. Monday to Friday inclusive.

OFFICE HOURS

Classified Counter, 8:00 a.m. to 6:00 p.m. Business Office, 9:00 a.m. to 5:30 p.m., Monday to Fridays inclusive.

CLOSED SATURDAY

TELEPHONE HOURS

8:00 a.m. to 8:00 p.m. Monday to Saturday inclusive.

CLASSIFIED COPY DEADLINES

Regular classified advertisements may be placed at the counter, 8 a.m. to 6 p.m. on the day prior to publication, Monday to Friday inclusive by telephone 8 a.m. to 8 p.m. Monday to Saturday inclusive.

All classified semi-display copy must be in the possession of Victoria Press Ltd., 2631 Douglas Street, by 4 p.m. on the day prior to publication, with the exception that copy for Monday Times must be in by 4 p.m. Friday.

FULL COVERAGE CLASSIFIED RATES

30c per line per weekday; 86c per line for three consecutive days; $1.53 per line for six consecutive days. $1 minimum charge on advertisements placed by telephone. Minimum advertising two lines only. Contract rates on application.

(Above rates apply to B.C. only.)

Birth notices, $2 per insertion.

Marriages, Engagements, In Memoriam Noices, Cards of Thanks, Deaths and Funeral Notices, not exceeding 12 lines, $2.90 first insertion and $2.05 subsequent insertions. Each additional line 30c daily.

Births, Deaths, Marriages, Engagements, In Memoriam Notices, Cards of Thanks not accepted by telephone.

SUBSCRIPTION RATES

Wherever carrier service is maintained, $2.25 per month.

Single copy sales price: 10 cents daily; 15 cents Saturday.

By mail, Canada and British Commonwealth, one year, $21; six months, $11; three months, $6; single month, $2.25; U.S.A., Australia and Foreign, $3.25 per month (Weekend) Saturday only, Canada, $7 per year; U.S.A., Australia and Foreign countries, 20c per copy or $10 per year.

Authorized as second-class mail Post Office Department, Ottawa. Members Audit Bureau of Circulation.

TERMS OF PUBLICATION

The Victoria Press Ltd. shall not be liable for non-insertion of any advertisement beyond the amount paid for such advertisement.

In the event of an error occurring, the liability on Victoria Press Ltd. shall not exceed the charge for the space actually occupied by the item in question.

All claims on error in publication shall be made within 12 hours thereafter and if not made shall not be considered. No claim will be allowed for more than one incorrect insertion nor for errors not affecting the value of the advertisement.

All estimates of cost are approximate. Advertisers will be charged with space actually used.

All advertising copy will be subject to approval of the Victoria Press Ltd., who reserve the right in its sole discretion to classify, reject or insert copy furnished.

While every endeavor will be made to forward replies to box numbers to the advertiser as soon as possible, we accept no liability in respect of loss or damage alleged to arise through either failure or delay in forwarding such replies however caused, whether by negligence or otherwise.

CIRCULATION REPRESENTATIVES

Duncan, Chemainus, P. J. Rogers 746-6181
Lake Cowichan, P. Edwards 749-6771
Nanaimo, R. Lakey SK 3-2766

DUNCAN BUREAU

Duncan Chamber of Commerce Bldg., 375 Trans-Canada Hwy. Office and telephone hours 1 p.m. to 5 p.m. Monday to Friday inclusive.

PHONE DUNCAN 746-6181

United States Representatives
SHANNON & CULLEN, INC.

New York, Chicago, Detroit, Cleveland, Atlanta, San Francisco, Los Angeles.

NOTICE OF COPYRIGHT

Full, complete and sole copyright in any advertisement produced by Victoria Press Limited is vested in, and belongs to, Victoria Press Limited; provided, however, that copyright IN THAT PART AND THAT PART ONLY of any such advertisement consisting of illustrations, borders, signatures or similar components which is, or are, supplied to Victoria Press Limited by the advertiser in the form of engravings, matrices, casts, etc., and incorporated in said advertisement shall remain in and belongs to the advertiser.

PHONE DIRECT 386-2121 TO PLACE YOUR CLASSIFIED AD

1 BIRTHS

MacPHERSON—Born to Mr. and Mrs. K. A. MacPherson (nee Sherron Pineau), 398 Goward Rd., at the Royal Jubilee Hospital on Dec. 16, 1967, a daughter, Sherron-Anne Dawn, 6 lbs. 11½ oz.

ROTHE — Born to Mr. and Mrs. Paul D. Rothe, 930 McBriar Ave., Victoria, B.C., at the Royal Jubilee Hospital on Dec. 17, 1967, a son, Dale Waldon, 9 lbs. Many thanks to Dr. G. Reilly and staff. Insured.

5 DEATHS AND FUNERALS

HARRIS—In Nanaimo, on Friday, Dec. 15, 1967, Mr. George Walter Harris. He was born in Ontario and was formerly a resident of Victoria. He leaves two daughters, Mrs. Robert Spivey of Nanaimo and Mrs. S. M. Taylor of Victoria, a son Robert and three grandchildren.
The Rev. Canon George Biddle will conduct a private funeral service on Wed., Dec. 20 at 10:30 a.m. in Chaplin's Funeral Chapel. Cremation.

HEAVINGHAM—In Victoria on Sunday, Dec. 17, 1967, Lily Dalrymple Heavingham, of 1131 Collinson St. She was born in England and was formerly a resident of Winnipeg, Man., before coming to Victoria. She leaves two brothers, Robert H. Law, in England, and Andrew T. Law, of Edmonton; a sister, Mrs. C. R. McMillian, of Los Angeles, Cal., and a niece and a nephew.
The Rev. Roy Hoult will conduct service on Wed., Dec. 20 at 3 p.m. in Christ Church Cathedral. Cremation. Flowers gratefully declined. Donations may be made to the Heart Fund. Chaplin's are in charge of arrangements.

HORTH—In Victoria on Tues., Dec. 12. Emanuel Horth of 139½ Broad St. He was born in St. Godfrey, P.Q. and has been a resident of Victoria for 26 years. He leaves a brother Joseph of Montreal.
Funeral services will be conducted on Thursday, Dec. 21 at 10:00 a.m. in St. Andrew's Cathedral. Interment in Royal Oak Burial Park. Chaplin's are in charge of arrangements.

LAVERTU — Suddenly in Victoria on December 17, 1967, Mrs. Pamela Lavertu, aged 78 years. She leaves to mourn, 2 daughters, Mrs. Joseph (Adalia) Georget; Mrs. Joseph (Loretta) Marsollier; 4 sons, Oliver, Laval, Roland, Emilius Lavertu all residing in Saskatchewan and 1 son Jules Lavertu of 1365 Rockland Ave., Victoria; 48 grandchildren and 57 great grandchildren.
A Funeral Mass was celebrated on Monday, December 18, 1967 at 7-30 p.m. in St. Jean de Baptiste Church. Accompanied to Domremy, Sask. for interment. McCall Bros. Funeral Directors Ltd. in charge of arrangements. (Flowers gratefully declined. If desired friends may make contributions to the Mission of India Fund, c/o 1365 Rockland Ave., Victoria, B.C.

INDEX TO WANT AD HEADINGS

Classification	No.
Acreage for Sale and Wanted	156
Announcements	14
Antiques	85
Apartments to Rent, Furnished	128
Apartments to Rent, Unfurnished	129
Apartments and Suites for Sale	135
Auto Body and Painting	109
Auto Repairs and Service	108
Auto Financing and Insurance	110
Bands, Musicians and Orchestras	33
Bicycles	66
Births	1
Boats and Marine	80
Building Supplies	61
Burial Parks	13
Business Opportunities	145
Business Opportunities Wanted	146
Business Personals	40
Business Services and Directory	36
Cards of Thanks	8
Cars for Sale	100
Cars and Trucks Wanted	112
Chicks, Poultry, Hatching Eggs, Supplies	91
Church Page	200
Coming Events and Meetings	15
Commercial Properties	157
Convalescent and Rest Homes	123
Cottages, Campsites, Summer Resorts	117
Country Homes and Properties	151
Duplexes to Rent	131
Dancing	43
Deaths, Funerals and Lodge Notices	5
Duplexes to Rent	131
Education	42
Engagements	3
Exchange Real Estate	147
Farms for Sale and Wanted	152
Farm Implements	71
Female Help Wanted	26
Florists	12
Foreign Import and Sports Cars	101
Fuel	60
Funeral Directors	10
Furniture	62
Garden Supplies	74
Gulf Island Properties	159
Halls, Warehouses, Offices to Rent	137
Heavy Equipment	70
Hotels	116
Housekeeping Rooms to Rent	125
Housekeeping Rooms Wanted	126
Houses to Rent, Furnished	132
Houses to Rent, Unfurnished	133
Houses Wanted to Rent	134
Houses for Sale	150
In Memoriam	9
Listings Cancelled	148
Listings Wanted	149
Livestock and Supplies	92
Lost and Found	20
Machinery	72
Male Help Wanted	21
Male or Female Help Wanted	25
Marriages	3
Miscellaneous for Sale	82
Miscellaneous Wanted	83
Miscellaneous to Rent	86
Monumental	11
Mortgage Loans and Insurance	141
Motorcycles	65
Moving and Hauling	115
Musical Instruments	63
Music Teachers	63A
New Car Directory	99
Parts, Accessories	107
Personal Loans	140
Personals	39
Pets and Supplies	90
Places to Visit	16
Professional Services	37
Property for Sale	154
Property Wanted	155
Restaurants	18
Revenue Properties	144
Revenue Properties Wanted	143
Room and Board	120
Rooms to Rent	121
Rooms Wanted	122
Situations Wanted (Female)	30
Situations Wanted (Male)	29
Situations Wanted (Male or Female)	31
Sporting Goods	79
Stoves and Furnaces	67
Swaps	84
Tires	105
Teachers Wanted	27
Timber	81
Tools for Rent	78
Tourist Accommodation	119
Travel	38
Trade Schools	32
Trailers and Trailer Parks	113
Trucks	106
TV. Radio Sales and Service	64
Wanted to Rent, Miscellaneous	87
Vacation Guide	118
Wanted to Borrow	142
Wanted to Buy Houses	153
Waterfront Properties	152

5 DEATHS AND FUNERALS

PROCTOR—On December 18, 1967 at the D.V.A. Hospital, Samuel Ashworth Proctor, aged 86 years of 1155 Lugrin Place; born in Manchester, England and a resident of Victoria since 1956. He is survived by a neice Mrs. W. R. Ball, and a nephew Ern Atherton, both of Victoria. Mr. Proctor served in the First World War with the 103rd and 143rd Battalion and was a member of the Britannia Branch No. 7 R.C.L. Funeral services will be held on Thursday, December 21 at 3 p.m. in the Thomson & Irving Funeral Chapel. Padre D. Kendell officiating followed by interment in the Veterans' Cemetery.

READ—In Victoria on Sat., Dec. 16, 1967, Henry Yelverton Read, of 1824 Haultain Street. He was born at Ironsides, Ont., and was formerly a resident of Port Alberni before coming to Victoria. He leaves his wife, Alice, at home; two daughters, Mrs. Violet Read, of Victoria, and Mrs. J. M. McCormick of Victoria; two sons, Wesley, of Victoria, and Fred, of Nanaimo; grandchildren and nieces and nephews. He was a member of the Carpenters' Union.
The Rev. Murray Henderson will conduct the funeral services on Wed., Dec. 20 at 1:30 p.m. in Chaplin's Funeral Chapel. Interment in Hatley Memorial Gardens.

SHEPHERD—On Dec. 17, 1967, in hospital, Victoria, B.C., Mr. Thomas R. Shepherd, aged 78 years, of 1983 Neil Street, formerly of the Royal Bank of Canada, Regina, Sask. He leaves his wife, Kay; also nieces and nephews.
Funeral services will be held in McCall Bros. FLORAL CHAPEL, corner of Johnson and Vancouver Streets, on Wednesday, Dec. 20, at 3:30 p.m., Rev. Dr. S. J. Parsons officiating. Followed by cremation. (Flowers gratefully declined.)

STOCKER — After a lengthy illness at his residence 3156 Metchosin Road, on December 16, 1967, Mr. Ernest John Hadden Stocker, age 75 years. Born in Southport, Lancashire, England and had been a resident of Colwood, B.C. for the past 2½ years. Survived by his loving wife, Dorothy, at home, brothers and sisters in England and Australia. Mr. Stocker served with the C.E.F. during the First World War.
Service will be held in St. John The Baptist Anglican Church, Colwood, B.C. on Wednesday, December 20, 1967 at 11 A.M. Rev P. W. R. Isles officiating. Interment in the Church Cemetery. Arrangements by the Sands Funeral Chapel of Heather, Colwood, B.C.

TORRIBLE—At Rest Haven Hospital, Sidney, B.C., on December 16th, 1967, Mrs. Christina Torrible, age 90 years. Born in Kirkwall, Orkney Islands, and a resident of Sidney, B.C., for the past 6 years, formerly of Brentwood, B.C., for 26 years. Predeceased by her husband, Captain Alfred Torrible, in 1965. Survived by her loving son and daughter, Alfred W. Torrible, La Mesa, Calif.; Mrs. John (Margaret) Burbank, Sussex, England; 3 grandchildren and 4 great-grandchildren.
Service will be held in the Sands Funeral Chapel of Roses, Sidney, B.C., on Wednesday, Dec. 20th, 1967, at 2:00 p.m. Rev. John M. Wood officiating. Cremation. Flowers gratefully declined.

9 IN MEMORIAM

HARKNESS—In memory of Mr. Tom Harkness.
His memory is as dear today;
As in the hour he passed away.
—Cassie, Joyce and Nick. Phyllis, Max and Mary Befus.

MacKAY — In loving memory of our dear mother, Maria MacKay, who passed away December 20, 1963.
So many things have happened, Mom.
Since you were called away;
So many things to share with you
Had you been left to stay.
We cannot bring the old days back,
Your hand we cannot touch.
But we still have our memories
Of one we loved so much.
—Always remembered by your daughters, Margaret Strath and Minnie Mann.

10 FUNERAL DIRECTORS

McCALL BROS.
Funeral Chapels
1400 Vancouver Street
385-4465 — 385-4466 — 385-4467
McCall Brothers ... known for integrity, fairness in costs and the very best in service and facilities.

WEDNESDAY
PILON, Mr. Armand
1:15 p.m.—FLORAL CHAPEL.
SHEPHERD, Mr. Thomas
3:30 p.m.—FLORAL CHAPEL.

YOUR COMMUNITY CHAPELS
SENSIBLE PRICES
SANDS MORTUARY LTD.
Memorial Chapel of Chimes
Victoria, B.C. 383-7511
CHAPEL OF ROSES
Sidney, B.C. 656-2932
CHAPEL OF HEATHER
Colwood, B.C. 478-3821
Established 55 Years

CHAPLIN'S FUNERAL CHAPEL
Kindness — Courtesy — Service
1155 Fort 384-5512

HOME HUNTERS FIND the Classified Ads a tremendous help. If you are planning to buy a home now or in the future read the big selection advertised daily under Houses for Sale, Classification 150.

10 FUNERAL DIRECTORS

THOMSON & IRVING
Funeral Chapel
Est. 1906. Formerly of Winnipeg
A Dignified and Understanding Service at Moderate Cost.
PRE-NEED AT NEED
SHIPMENTS
1625 Quadra St. Phone 384-2617

HAYWARD'S CHAPEL
"A GOLDEN RULE SERVICE"
386-3505
734 Broughton St.
A. W. FRANCIS W. H. HAYWARD

11 MONUMENTAL

MORTIMER'S
MONUMENTAL WORKS
ESTABLISHED 1877
"The Finest in Crafsmanship"
632 David Street 383-6421

STEWART MONUMENTAL WORKS LTD., Monuments since 1896
1408 May Street 384-3452

12 FLORISTS

FRESH LOCAL ORCHIDS
YOU PICK UP ... SAVE $$
BAILEY ORCHIDS
1055 Trans Can. Hy. 479-1777

BALLANTYNE'S
COMPLETE FLOWER SERVICE
384-0555 900 Douglas St.

14 ANNOUNCEMENTS

WINNERS OF O'KEEFE'S SOCCER Christmas Draw are: No. 3421, Ken Maugham of Nanaimo; No. 2981, Mrs. Amos, Craigowan; No. 2531, Nigel Wood, Cadboro Bay Rd.

WINNERS OF RCL BOWLING League Christmas draw. All prizes Cheer. 1036(3), 1489(2), 1868(1), 558(3), 284(2) and 153(1).

ELK'S CHRISTMAS TURKEY draw. Winning ticket numbers: 5594, 3602, 3542, 4283, 4355, 4112, 1161, 4117, 3878, 3588.

15 COMING EVENTS AND MEETINGS

DON'T MISS IT
LONDON BOXING AND ATHLETIC CLUB
BIG XMAS BINGO
CLUB TANGO
1037 View Street
WED., DEC. 20 — 7:30 p.m.
Turkeys, Xmas Cakes, Xmas Gift Parcels, Corsages, and lots more.
Adm. $1.00 — 20 Games
6 Cards for $2.00
ALL GOOD NEIGHBORS
Good Cash Prizes
Over 70 Per Cent Back to You
5 EXTRA GAMES
25c Per Card
Plenty of Room
FREE BUS AND PARKING
Help Youth Projects

NORWAY HOUSE
CHARITY BINGO
1110 Hillside
Tuesday, 7:30 p.m.
6 Cards for $2
25 Cents a Card
Admission $1

FRIENDLY REMINDER, NEW Year's Eve Dance, Schofield Hall. De luxe Smorgasbord. $12 per couple. 382-4990.

XMAS DANCE, McMORRAN'S, Dec. 23rd, G. Kraeling Orchestra. 658-5224.

16 PLACES TO VISIT

CHINATOWN ORIENTAL MUSEUM closed for the season except by appointment. 382-6812.

20 LOST AND FOUND

C.C.M. "MERCURY" BIKE, 3-speed, red with white fenders, black carrier. Missing from South Park School! Needed for Paper Route! Phone 386-6490, Richard.

LOST — BOY'S BLUE AND white Triumph bike from St. Martin's in the Field Hall, Dec. 7th. Please phone 385-2082.

LOST—PINK 8 STRAND PEARL necklace, Sun. even., between 4-5 p.m., near Woolworths or on Haultain bus. 382-0801.

LOST—BOY'S CCM 3-SPEED BIKE, green and white, missing from Oak Bay Junior Secondary School. Ph. 385-8092.

LOST OR STRAYED, 3 YEAR OLD female Siamese, answers to Tina. St. Patrick-Transit-Central Ave., area. Reward. 382-7980.

LOST — PET RABBIT. VICINITY Gibbs-Henderson and Foul Bay. Ph. 383-4980.

LOST — VICINITY JUBILEE Hospital, 7-month Keeshond, Husky-like dog. 388-7740.

LOST — MALE TOY POMERANian, vicinity Wilson St., Victoria West. 385-1743.

LOST YOUR PET? HOMES wanted, found SPCA. 383-0514

21 MALE HELP WANTED

REAL ESTATE SALESMEN
We have an opening now in our Real Estate sales staff for an experienced salesman with a proven record. We offer the following:
"UNLIMITED EARNINGS"
"NO MANAGEMENT COMPETITION"
"MORTGAGE FINANCING"
"LEADS FROM COAST TO COAST"
"PRIVATE DESK AND PHONE"
For a confidential interview to discuss all the other benefits, call Mr. Munro.
NATIONAL TRUST CO. LTD.
1280 Douglas St. 388-5451

ABOVE AVERAGE INCOME PLUS REGULAR CASH BONUS for mature man in Victoria area. Take short auto trips to contact customers. Air mail P. M. Dickerson, Southwestern Petroleum Corp., 534 N. Main St., Ft. Worth, Texas, 76101.

EXPERIENCED PLUMBING AND Heating Estimator with knowledge of Municipal by-laws. Must have references. Wages to suit qualifications. No triflers please. Apply Blake's Plumbing and Heating, 941 Esquimalt Rd., 383-8293.

BUTCHER
Help build business. No pressure. Profit participation. Brentwood Bay, 652-1661.

GOOD JOB FOR EXPERIENCED treeman. Only experienced need apply. 479-3873.

25 MALE OR FEMALE HELP WANTED

WANTED IMMEDIATELY, SOMEone to take care of cats. Can live in. Good Shepherd Shelter at Mill Bay.

26 FEMALE HELP WANTED

LIVE-IN HOUSEKEEPER REquired for motherless home. Father and 3-year-old boy. Unwed mother or mother with small child welcome. Ph. 385-8072 after 5 p.m. to arrange interview.

LARGE FOOD WHOLESALE warehouse requires women in packaging department on part-time basis. Hours to be arranged. Apply stating age and experience, if any, to Victoria Press, Box 540.

LADY WANTED FOR HOUSEHOLD duties. References. Victoria Press, Box 550.

26 FEMALE HELP WANTED

URGENT—YOUNG WORKING mother with 3-month-old healthy baby seeks housekeeping room in home with care for baby when mother working. Victoria Press, Box 548.

EXPERIENCED KITCHEN HELP for large private hospital. Start immediately. Apply Aberdeen Private Hospital, 1450 Hillside between 9 a.m. and 4:30 p.m.

AVON CALLING — LADIES WHO would like to earn good commissions, bonds and prizes, put your spare time to work. Phone 384-7345.

BABY-SITTING, LIGHT HOUSEkeeping, live in or out. Must be fond of children. Unwed mother welcome. 388-7218.

OCCASIONAL BABYSITTER WITH references required in Shelbourne district. Mature lady preferred. 383-6578.

ATTRACTIVE EFFICIENT PERson for general work in coffee shop. Apply Victoria Press, Box 543.

REQUIRE GIRL FOR NIGHT shift, 11:30 p.m. to 7:30 a.m. Apply office, 3035 Cook St., between 9:30 a.m. and 4:00 p.m. only.

RELIABLE LADY FOR SMALL rest home, evening shift, able to cook plain supper. Live in, $125 with board and room. Ph. 382-8840.

FREE ROOM AND BOARD IN exchange for some babysitting. Ph. 388-9011.

WANTED—LIVE IN BABYSITTER, unwed mother welcome. 386-6529 after 5.

27 TEACHERS WANTED

THE CALGARY SCHOOL BOARD

INVITES APPLICATIONS FOR SEPTEMBER, 1968

Positions will be available in all grades and in all subject areas.

1967-68 salary ranges for approved years of education beyond Alberta's Grade XII are as follows:

One Year	$4,300	$ 6,400
Two Years	4,300	7,000
Three Years	4,900	7,600
Four Years	6,300	10,750
Five Years	6,800	11,250
Six Years	7,300	11,750

Additional salary allowance is made for positions within the Division of Special Educational Services.
(Negotiations for 1968-69 salaries have not been completed.)

THERE IS PARTICULAR NEED FOR TEACHERS OF:
1. SPECIAL EDUCATION (Teachers of Educable Mentally Handicapped, Emotionally Disturbed, Brain Damaged, etc.; Psychologists and Speech Pathologists)
2. TECHNICAL AND INDUSTRIAL-VOCATIONAL EDUCATION
3. BUSINESS EDUCATION

All applicants must be eligible for Alberta Teachers' Certification. For applications and employment data, contact:
Personnel Division
Calgary School Board
412-7 Street S.W.
Calgary, Alberta

29 SITUATIONS WANTED MALE

CONSTRUCTION SUPERINTENdent, 25 years experience, seeks position in civil, commercial, residential. 385-6145.

DUTCH LANDSCAPE GARDENER Expert in pruning and falling trees, clean-ups, remodelling. 382-0827.

EXPERIENCED MAN IN TOPping, limbing and falling. Fast service. Free estimates. 388-9720.

PAINTER — EXPERIENCED clean worker, by job or hour. 658-5094.

CARPENTER—ALTERATIONS, REpairs. Phone 479-6590.

FENCING, CARPENTER REPAIR work, all cement work. 382-0827.

INTERIOR - EXTERIOR DECOrating by hour or day, 385-7810.

30 SITUATIONS WANTED FEMALE

RETIRED BUSINESS WOMAN desires position as secretary nurse, travel companion to elderly lady. Victoria Press, Box 552.

YOUNG CHINESE WOMAN NEEDS housekeeping position in City. Gracious home. Live in. Victoria Press, Box 555.

TAKE CARE OF CHILDREN IN my home. By day, week or month. Phone Mrs. Ross, 1306 Hillside, 388-7068.

TAKE CARE OF CHILDREN IN my home, by day, week or month. Phone Mrs. Ross, 1306 Hillside, 388-7068.

EXPERIENCED TYPIST DESIRES part-time work. 386-8143.

32 TRADE SCHOOLS

Trainees Wanted
(Men and Women)
I.B.M. Keypunch
Computer Programming,
Drafting
Structural, Architectural, Mechanical

Our representative will be testing in the Victoria area during week of Jan. 8. For app't. write McKay Technical Institute, 432 Richards St., Vancouver 2, B.C.

33 BANDS, MUSICIANS AND ORCHESTRAS

DRUMMER WITH LUDWIGS available New Year's Eve. 382-7383.

LLOYD'S TRIO AVAILABLE FOR dances, banquets, etc. Ph. 384-1763.

HAMMOND ORGAN TRIO FOR New Year's Eve. 388-6322.

36 BUSINESS SERVICES AND DIRECTORY

Brick Layers

DO IT NOW!
Repair or remodel fireplaces and chimneys. Free estimates. 385-5036. 385-6176.

FIREPLACES, CHIMNEYS AND repairs, etc. 382-1391.

Bulldozers

EXCAVATING, BACKFILLING, loading and hauling, land clearing and all phases of subdivision road work. For free estimates phone O.K. Trucking. 386-3414.

Carpenters

ROYAL RENOVATIONS
Special winter rates on all types of home improvement. Call today for a free estimate. 386-9610.

ELDON CONSTRUCTION
Additions, renovations, repairs of all kinds. For estimates 386-2089 or 384-1473 eves.

GENERAL REPAIRS, ALTERAtions, additions. Fast, courteous service. Free estimates.
W. Earl Eby 385-0040

HOUSE REPAIRS, ALTERATIONS, rumpus rooms, garages, kitchen cabinets and vanities, A. Johns, 386-2745.

R. WARD, 383-9208
Complete carpentry service, free estimates. Reasonable rates.

ALL TYPES OF HOME IMprovements and repairs. Free estimates. Call anytime 385-3900.

CUSTOM CARPENTRY, CABINETS, rec. rooms, carports, sundecks. Ph. 388-7963.

QUALITY WORK AT REASONABLE rates. Additions, renovations, etc. Estimates, plans. Glover, 658-5320.

ENGLISH CABINET MAKER — Kitchen cabinets, vanities, rumpus rooms. George Coultas, 479-1665.

ALTERATIONS, ADDITIONS AND repairs. First-class workmanship. Jack E. Court, 384-8756.

36 BUSINESS SERVICES AND DIRECTORY

Carpenters

WATSON FRAMING LTD., COMmercial and residential. 385-1797 or 384-0453.

CARPENTER WORK AND ODD jobs. Have references. 388-9210.

REPAIRS OF ALL KINDS BY hour or contract. 385-6217.

ARBORITE, REPAIRS, ALTERAtions, concrete. 384-0062.

Carpet Cleaning

CANADIAN CARPET CLINIC
Professional Rug and Upholstery Cleaners
383-6113

Carpets and Linoleum

STANDARD FURNITURE OFFERS the TOTAL PICTURE in FLOOR COVERINGS. Choose from the WIDEST SELECTION of Broadloom, Carpets, Vinyl and Tile: Expert layers, free estimates. Call Gary Cooper at 382-5111 to show samples in your home.

HOURIGANS CARPETS AND LINOS Ltd. Carpets, vinyls, linoleums, ceramic-plastic tiles, supplied and professionally installed. Free estimates. 715 Pandora. Ph. 386-2401.

THE VICTORIA CARPET MAN. Free estimates. Bill Lambert, 382-2855.

Cement

ANYTHING IN CONCRETE, SWIMming pools, pre-cast septic tanks etc. Rock blasting. W & N. Trace 479-3671 or 478-1261.

A. R. De GENDT — CEMENT contracting. Placing and finishing. Carpentry. Free estimates. 385-5584.

THE VICTORIA CEMENT MAN Ltd., Jeanpierre. 479-4987. If no reply phone 386-7022.

BIRKETT CEMENT AND DRAIN work. 479-2885.

384-8306 FRANK POLITANO 383-3495
Cement, Sewers, Drains.

TILE DRAINS, SEWERS, AND cement. Welch, 382-8662.

Cleanup Service

FREE HAULING OF JUNK, RUBbish, in exchange for anything saleable otherwise modest charge. Will also buy saleable items or trade for cleanup work. Satisfaction guaranteed. Free estimates. No obligation. Seven-day, 24-hour service. 388-6541 days, 388-4743 nights.

RUBBISH HAULED, BASEMENTS cleaned. Have commercial vacuum cleaner. Fences built. Drains laid. 384-6718 anytime. Free estimates. J. C. Van Nes, 382-9380.

A BETTER CLEAN-UP DEAL
Basements, attics, yards, etc. Junk cars bought. Jim Reid. 388-4743.

YARDS CLEANED UP, WINDOWS cleaned, painting. We don't want all the business — just yours. 382-4572.

SQUARE DEAL CLEAN-UP.
383-1221 1126 Hillside

Contractors

GREENBANK DESIGNS
Contract Division Ltd.
Designers and Builders
A complete package deal of design, construction and furnishing under a single contract. Call 385-0991.

FARMER CONSTRUCTION LTD.
Repair Dept.
Alterations, concrete, carpentry and sewer work. Phone 388-5121.

W. CAMPBELL LTD.
General Contractors
Building Consultants
Commercial and Residential, alterations, repairs, cabinet work, concrete, sewer, drain work. 479-3904.

ROCK BLASTING, DIGGERS, dump trucks, water mains, sewers, driveways, gravel, top soil, blasted rock. Free estimates.
479-1642 A. J. BARR LTD. 479-1642

LANGFORD DRYWALL
New houses, recreation rooms and renovations. Boarded and taped, textured ceilings. Free estimates. Call 478-3063 or 478-4498.

LUNEY BROS. & HAMILTON
Repairs, Alterations — 382-4218

INSULATED STUCCO, ROOFING additions and carports, complete service. Maple Leaf Suppliers and Contractors Ltd., 384-2723, 384-0157.

KASAPI CONSTRUCTION — N.H.A. and conventional homes, also commercial buildings. 386-6191

G. H. WHEATON, LTD.
Repairs, Alterations 382-2159

WE ARE SPECIALISTS IN ADDItions and alterations. 25 years experience. Ph. 385-6145.

PLANNING TO BUILD OR BUY A home? Ulysses Construction. 477-3402.

CUSTOM HOMES AND RENOVAtions. Dean Construction. 388-7963.

Delivery and Transfer

CALL ADMIRAL'S
For pick-up and delivery. 382-5730

WATERMAN TRANSFER
General delivery and light trucking. Furniture, appliances. Ph. 386-9313.

Draperies

FASHION DRAPERIES. LOW overhead, fine selection bedspreads. 479-7060. Free estimates.

Dressmaking

DRESSMAKING AND ALTERAtions. 479-4391.

LET THE BEAUTY OF YOUR garments be the work of our hands. Fashion Craft, 28 Burnside W.

Dress Rentals

FORMALS, WEDDINGS, CENTENnial costumes. Fashion Craft Shop, 28 Burnside W. 385-1542.

Dry Cleaning

GO YOUR BEST! MARTINIZED!
A "Martinized" garment is cleaner, brighter, and stays pressed longer.
ONE HOUR MARTINIZING
Esquimalt Plaza — 386-8641

Electrical Contractors

APPLIANCE INSTALLATIONS, RESIDENTIAL REWIRING, ELECTRIC HEATING. ALL HYDRO FINANCING.
YORK ELECTRIC
383-7306

RESIDENTIAL REWIRING
Electric heating, appliances installed. No down payment. Hydro financing.
479-3941 BUCKLE ELECTRIC 385-8082

OLDER HOMES REWIRED. NO down payment. We finance through B.C. Hydro Plan.
EDDY'S ELECTRIC, 385-7666

McCOY ELECTRIC
Rewire expert. Hydro financed. New and older homes. 479-5931

Flooring and Sanding

SANDING — FINISHING — OLD floors new. Free estimate. 479-5069.

Gutter Cleaning and Repairs

GUTTERS, CLEANING, REPAIRS and alterations, reliable workmanship. 384-4851, 384-6055.

Hairdressers

SPECIAL REDUCED PRICES ON perms. New Ray Beauty Salon. 920 Pandora. 384-3644.

PROFESSIONAL HAIRDRESSING, service for shut-ins. 384-6002.

Jewellers

BIRKS JEWELLERS
Complete guaranteed watch repair service. 706 Yates. 382-4241.

Landscaping

BARKER LANDSCAPING
Rock Work, Patios, etc. Lawn specialists. Terms 382-8323

ROCKWORK AND LAWNS
EMIL 382-3714

36 BUSINESS SERVICES AND DIRECTORY

Miscellaneous Service

BEAD STRINGING AND REPAIRS in time for Christmas. Val's Shop, 723 Cormorant. Come in and see our new shipment of Canadianna.

TYPEWRITER REPAIRS, rentals special student rates. Pickup, delivery. John Barnes, 385-3471.

Pottery

WHEEL, ROCK POLISHER, KILN. 9-4. Gilmar, 1700 Kings. 385-8113.

Painters and Decorators

ISLAND DECORATORS
Painters Paperhangers
Spray Painters
Plaster Repairs
Convenient Time Payments
383-9059 Eves. 382-1479

CLARK & PATTISON PAINTING CONTRACTORS LTD.
Brush or spray. Paperhangers. Texture and vinyl work. Will do all or part of any job. Paint store. BAPCO, GENERAL and BENJAMIN MOORE Paints and rentals of all painters' equipment. Terms if desired. Phone 384-0443. 760 Princess Avenue.

WHEN IT COMES TO PAINTING
Come to Ted Hill-Tout
Complete painting and decorating service — interior and exterior.
Free Estimates — Terms Available
TED HILL-TOUT, DECORATOR
1920 Oak Bay Avenue. 384-6532

WEBB & SON
384-6e27. Paperhanging, painting. Quick, clean, reliable. First - class workmanship, 30 years experience. Victoria. Terms if desired.

STAN HAYWARD
Complete painting and decorating. Brush or spray. Free estimates. Phone day or night. 385-6813.

QUALIFIED AND DEPENDABLE
Painting and paper hanging. Reasonable prices. Carl Andriersen. 386-9622. 1909 Duchess.

PAINTING AND PAPERHANGING Carpentry, tiles etc. No job too small. Special rates, top work. Tom Harker and Al. 383-8773 or 427-3236.

EXPERT PAINTING AND DECOrating, brush or spray finishing. 382-6479 after 5.

PAINTING AND DECORATING INterior, exterior. Top workmanship, low rates. Blandford at 478-4961.

PAINTING AND DECORATING — reasonable rates, satisfaction guaranteed. Terms. 382-7885, 479-2473.

EXTERIOR, INTERIOR, WITH special low rates. Call Douglas. 388-5761. Free estimates.

SCANDINAVIAN PAINTER AND decorator. 382-0713

Piano Tuning

PIANO TUNING SPECIAL $10. H. Williams 385-2524.

Plasterers

STUCCOING, PLASTERING. Alterations. Reasonable. 479-4779.

Plumbing and Heating

24-HOUR SERVICE. FREE ESTImates. Qualified workmanship guaranteed for all your plumbing and heating repairs and renovations. JIM BRONSTON, Phone 386-2053.

PITT & HOLT LTD.
J. WELHAM, Prop.
Sheet Metal Work, Plumbing, Heating Installations, Oil Burners.
602 Esquimalt Road 383-7413

CALL Q-LINE PLUMBING AND Heating Ltd. for quality work. 384-8656 or 384-0208.

S. H. BROWN, 382-2747
Repairs, remodelling, new work.

Roofing, Insulation and Siding

PARKER JOHNSTON LTD.
1314 Broad St. 382-9181
ROOFING, INSULATION at its very BEST. Over 50 years' combined experience to stand the TEST.

SKYLINE ROOFING AND SIDING
Free estimates. 24-hour service.
C. LEONARD 382-8807

NEW AND OLD ROOFS APPLIED, repairs a specialty. Reasonable. 652-2358.

Septic Tanks

AL PISTELL — SEPTIC TANK cleaners. 383-7345.

Tailors

BRITISH CUSTOM TAILORS.
WE alter, remodel and restyle
1311 Blanshard 383-2632

Tree Service

SCIENTIFIC PRUNING, SPRAYing, removal. Large shade and fruit trees. Power stump chipper. Insured. Chas. A. Cowie, Tree Surgeons Ltd., 382-1676; Eves. 383-1668.

ANYTHING IN TREES, STUMPS, hedgework or dangerous trees. Call
MT. VIEW TREE SERVICE
479-3873 Insured 382-2256

HAMBROCK, "THE TREE MAN." Hedges, stumps, trees. Reasonable. Insured. 384-1645; 384-5296 eves.

Wall Washing

HAYWARD'S WALL WASHING Service by machine, 382-0783.

Window Cleaners

AIRSPEED WINDOW CLEANERS. Prompt, guaranteed 479-6576.

39 PERSONALS

YOUNG MALE MODEL (SAILOR) needs help, understanding and tutoring. Any young man or woman who is willing to try please write Victoria Press, Box 455.

ALCOHOLICS ANONYMOUS
Contact 383-0415 or P.O. Box 1, 1005 View St., Victoria, B.C.

WANT RIDE TO OKANAGAN. Contact phone no. 652-2624.

40 BUSINESS PERSONALS

"HOME FOR CHRISTMAS?"
Find a loving partner through selective dating. Commonwealth Marriage Bureau — Licenced since 1956—Ste. 910 736 Granville, Vancouver. 683-3045.

BEAUTIFUL INDOOR POOL, available to public, restricted basis; Sauna bath, Victoria's only Espresso Coffee Bar facing pool. Reservations and enquiries. 386-2812.

FRECKLES!
German discovery — Highest Distinction award. Money order, $3.95. Agents wanted. Victoria Press, Box 553.

HEALERS ANONYMOUS
384-7002

42 EDUCATION

TUTORING, PROFESSIONAL help by experienced teacher, French, Math, new and old method. 382-7866.

UNIVERSAL TUTORING COLLEGE
2020 Douglas
Phone 385-8603 any time

EXTRA HELP FOR ELEMENTARY school children with reading difficulty. Oak Bay vicinity. 388-9496.

REDFERN, MONTESSORI SCHOOL and kindergarten. 386-0931, 384-4825.

60 FUEL

Coal

CLEAN ALBERTA COALS
For Stoves and Furnaces
Coal and Coke for Aga Stoves
Prestologs — Heating Oils
ROSE FUEL CO. LTD
739 Pandora 388-6646

PRES-TO-LOGS DUMPED
240 $21; 120 $10.90; Lump Coal, $26.70 ton; kindling, 8 sacks $4.70. Williams Coal, 382-9395.

COAL THAT LASTS — CLEAN, top grades. Richard Hall and Sons, since 1882. 746 Fort St. 384-1431.

Oil

GET MORE CUSTOMERS BY PUTting Classified Ads on your sales staff now Phone 386-2121 for a helpful representative.

60 FUEL

Oil

STOVE AND FURNACE OIL metered delivery. Ideal Fuel Co. Ltd., 382-4622. 382-2832.

Wood and Sawdust

SPECIAL
DRY INSIDE FIR
Hand loaded, very clean, 12" lengths for furnace, fireplace, kitchen range.
FIRPLANER ENDS
Kiln dry, 2x4, 2x8, 2x10. Stove lengths. Immediate delivery.
SOOKE FUEL CO.
382-2211 383-8925

TOTEM LOGS
$18 Per Unit
240 LOGS (12 LOGS PER CARTON)
DELIVERED WITHIN
5-MILE CIRCLE
Ideal for fireplace etc.
HARKNETT FUEL LTD.
384-8381 2333 Government St.

Fertilizer—Sawdust
Double screened for barns and gardens. By bulk or blown. Quantity of Hog Fuel Available
SHAVINGS. 3 UNITS $7.95
Ideal Fuel Co. Ltd.
382-4622 382-2832

WOOD — WOOD
Dryland Fir Wood never been in water.
2½ cords $14.95
Best Fuel Co. 384-5524

DHILLON FUEL — 383-3811

Cordwood, 2½ cords	$22
Dryland mill wood, 2½ cords	$18
Kiln dry planer ends, 2½ cords	$18
Millrun millwood, 2½ cords	$12

Blower fir sawdust for furnace.

WOOD — DRY — WOOD
12" Length
Furnace—stove—fireplace
2½ Cords $17.95
Ideal Fuel Co. Ltd. 382-4622

ALDER, FIR, ANY LENGTH. Rolly's, 478-3549.

61 BUILDING SUPPLIES

CUBBON LUMBER & BUILDING SUPPLIES LTD.
1720 Cook St. 515 Alpha St.
384-8181

PANELING

	REG.	SALE
4x8 Pre fin. mahog.		$ 3.49
4x8 Walnut	$12.95	$ 9.94
4x8 Birch	$12.35	$ 9.65
4x8 Teak	$12.95	$10.94
4x8 Cherry	$11.95	$10.94
4x8 Tiama ¾"	$18.95	$15.50
4x8 Cedar Wood ¼"		$ 5.95
4x8 Aspenite ¼"		$ 2.79
4x4x¼ Hardboard		.89
4x8x⅛ Hardboard		$ 1.27
4x8x¼ Hardboard		$ 1.95
4x8x⅝ Particle Bd.		$ 4.95
4x8 Moracan Tan-Pre. Fin.		$ 3.99

RANCH PANEL SHORTS

	3'	4'	5'	6'
Six inch, each	.18	.24	.40	.44
Eight inch, each	.24	.36	.50	.68

PACKAGED LUMBER

25 pcs. 2x4-4' ECO	$2.75
25 pcs. 2x4-6' ECO	3.95
25 pcs. 2x4-8' ECO	6.75
25 pcs. 2x4-10' ECO	7.25
25 pcs. 2x4-12' ECO	8.25
25 pcs. 2x3-8' M-R	8.75
25 pcs. 2x4-6' Cedar M-R	5.95
25 pcs. 2x3-6' Cedar M-R	4.95

SQUARE TEX CEILING PANELS
4'x4'x¼—12" squares. Natural Ceiling Tile. Per panel 99c

PING PONG TABLES
(Regulation size)
with bases
SPECIAL $19.95

CUBBON LUMBER & BUILDING SUPPLIES LTD.
6 Days a Week
to 5:30 p.m.

WHY PAY MORE?

D Waterproof fir plywood

unsanded	4' x 8'	sanded	
5/16"	$2.35	¼"	$3.15
⅜"	$2.75	⅜"	$3.95
½"	$3.95	½"	$5.45
⅝"	$4.85	⅝"	$6.35
¾"	$5.85	¾"	$6.95

2' x 4'—¼" hardboard	.45
4' x 8'—⅛" hardboard	$1.25
4' x 8'—¼ hardboard	$1.75
4' x 8' Gyproc No. 1 white	$2.35
2" x 4"—8' studs from	.20
2" x 4" random econo MBM	$29.95

LANGFORD BUILDING SUPPLY
940 Goldstream Avenue 478-1724
Open seven days a Week

61 BUILDING SUPPLIES

STEWART & HUDSON

POWER TOOL HEADQUARTERS
SALE SALE

Rockwell, Greenline, Porter Cable, Delta, Beaver, Black and Decker.

	Reg.	Sale
¼" Greenline Drill	$24.95	$19.97
⅜" Greenline Drill	$29.97	$26.97
⅜" Varispeed Drill	$49.97	$39.97
Jig Saw	$36.95	$29.97
2-Speed Jig Saw	$44.97	$39.97
Greenline Router	$69.97	$59.97
Greenline Sander	$36.97	$29.97
7½" Greenline Saw	$69.97	$59.97
6¾" Porter Table Saw	$109.50	$89.95
7¼" Porter Table Saw	$119.50	$99.95
Porter Table Jig Saw	$79.50	$59.95
9" Beaver Radial Saw	$319.00	$299.50
12" Band Saw w/motor	$238.50	$199.95
10" Delta heavy Duty Table Saw	$342.00	$279.50
7¼" Black and Decker Saw w/case	$65.10	$46.99
¾ h.p. Capacitor Ball Bearing Motor	$46.95	$37.99

CERAMIC TILE SALE
Big assortment, popular patterns.
White and gold, 49c sq. ft.

FLOOR TILE SALE
New Shipment Canadian Tile.

12x12 Armstrong Vinyl	19½c
9x9 Vinyl	9¾c

MIRROR SALE
Direct Import Quality Belgian.

42x28 Crystal	$11.88
42x28 ¼" plate	$16.88
28x24 Crystal	$6.88
16x48 Crystal	$7.99
16x24 ¼" plate	$5.49

V GROOVE MAHOGANY

4x7 Cottage	Sale $2.29
4x8 Cottage	Sale $2.49

TAN BANK HICKERY
4x8—¼
Prefinished Sale $5.99

P.V. HARDBOARD SALE

4x8—⅛	$1.77
4x8—¼	$1.77
4x4—¼	.89

CEILING PANELS

4x4 Natural	.99
4x4 White	$1.59

STEWART & HUDSON
Open 6 days to 5:30
400 Block, Gorge E.
Phone 386-3211

SPECIAL

PAINT SALE — 50 Per Cent off prices on Store Stock items.
TOOLS for all Tradesmen, Harrington and Goldblatt.
ALBITOL the perfect concrete bonding agent.
QUICKSET PERMANENT CEMENT for Leaky basements.
OPEN SATURDAY till noon
Use our parking lot
ISLAND BUILDING SUPPLY COMPANY LTD.
575 Gorge Road East
382-5178

PRE-FAB SHOP LTD.
Mfg. of quality custom made sheet metal duct and fittings for commercial and industrial use in ventilation, heating and air conditioning.
CONDUCTOR PIPE and ELBOWS
All types FLASHING
CONVERSION, OIL BURNERS
REGISTERS and GRILLS
382-5214 412412 Alpha Terrace

BRIDGE LESSON

By OSWALD and JAMES JACOBY
Newspaper Enterprise Assn.

The recent death of Ivan Erdos at the age of 43 took away one of the best and most colorful of our players. According to Oswald, Ivan was a youngster. From Jim's viewpoint he was middle-aged. From any viewpoint he was a great player.

NORTH 19
♠K63
♥KJ7
♦A864
♣1032

WEST
♠8
♥5
♦J975
♣AKQ9654

EAST
♠J1072
♥10943
♦103
♣J87

SOUTH (D)
♠AQ954
♥AQ862
♦KQ2
♣Void

North-South vulnerable

West	North	East	South
			1♠
3♣	3♠	Pass	6♠
7♣	Pass	Pass	7♠
Pass	Pass	Pass	

Opening lead—♣K

Ivan won his first national title in 1959 when the team of Erdos, Ollie Adams, Bob Sharp and Oswald Jacoby won the men's team event at Coronado. It was an unusual win in that it was the first national victory for three members of this team.

Ivan went on to win numerous other national titles and with fellow Californian, Kelsey Petterson, represented the United States in world competition a few years back.

Ivan was one of those players who was willing to make a play for which he would be criticized severely if it failed. His theory was that he didn't care about criticism. He wanted to win.

Here is a hand from a rubber bridge game that illustrates this. Ivan refused to take a sure profit against seven clubs. He ruffed the opening club lead and led a trump to dummy's king. Then he led back a trump and proceeded to think for some time after East played the seven spot.

The standard play would be to go up with the ace or queen and, as you can see, the standard play would have lost. Everyone would have said, "Tough luck." There would have been no criticism.

Ivan played his nine. If West had produced the jack or ten, North would have exploded. East, West and the kibitzers would all have laughed, and there would be a story going around about the expert who couldn't handle a 3-2 trump break.

All this meant nothing to Ivan. He decided West's bidding had shown a singleton spade. Ivan wanted to win and did.

Steer Yourself to BETTER CAR BUYS—Check the Big Selection Running Daily in the Classified

LATE SPORT RACES

FOUR STAR FINAL

NEWS FLASHES STOCKS

Weather: Mainly Cloudy, Cold

Victoria Daily Times

TODAY'S NEWS TODAY
Telephone 382-3131
Classified 386-2121

84th Year, No. 263 ★★★★ VICTORIA, B.C., TUESDAY, DECEMBER 19, 1967 —32 PAGES ★★★★ PRICE: 10 CENTS WEEKEND 15 CENTS

FINAL ★★★★ BULLETINS

Two Drown as Car Runs Into River

PENTICTON (CP) — Police divers today were searching the depths of an ice-covered lake near Keremeos for the body of an unidentified passenger in a car which plunged into the lake earlier in the day.

One body was recovered from the partially-submerged car after Constable Gerald Polegi used an axe to break the ice.

Car Crash Kills Opera Singer

DINON, France (Reuters) — French opera singer Edith Jaques, 46, was killed today when a car in which she was travelling overturned on an icy, snow-covered road near here.

Cuba Executes Two Murderers

HAVANA (Reuters) — Two Cubans were executed for hacking to death a United States resident and strangling his Austrian housekeeper, it was learned today.

Swiss embassy officials said 64-year-old William J. Gaines, of Westminster, S.C., was killed with machetes November 12 by burglars at his farm on the Isle of Pines, 40 miles off Cuba's south coast. His housekeeper, Ilse Sperling Zeidler, was strangled with an electric wire. Both had lived in Cuba for many years.

'Mystery Package' Frightens UN

UNITED NATIONS (Reuters)—Jittery officials, alarmed by what they called a "mysterious-looking package", ordered the United Nations post office evacuated today at the height of the Christmas mailing rush.

Normal service was restored when it turned out to be an electric shoeshine machine.

$1.8 Million Boost Seen in City Budget

Trend Follows 5-Year Pattern

By JIM HUME
Times City Hall Reporter

Victoria city's annual budget will be well over the $17 milion mark in 1968, an increase of $1.8 million over 1967.

City hall officials refused to discuss budget details Monday afternoon but confirmed that a "calculated guess" of $17.5 million would be close to the mark.

City treasurer James Bramley traditionally presents his provisional budget early in the new year.

The upward swing this year follows the trend of the past five years when the cost of running the city and providing services has increased annually by between $1 million and $2 million.

In January of this year Mr. Bramley presented a budget to the city of $15,986,709. That figure was later trimmed to $15.75 millions during budget-slashing session.

In 1966 the city's annual budget stood at $14,141,685 as compared with the $12.7 million it took to run the city in 1965.

AGNEW REPORT

Two unknown factors loom large in this year's budget preparations.

The first is the bill the Agnew Report (on hospital and health service requirements) will present if the regional district is to solve the existing hospital bed shortage and bring other services up to standard.

Speculation is that to solve the hospital problems of the area over the next 10 to 15 years some $30 million will be required.

With a regional hospital district newly formed, the money for that program will be borrowed by the district itself, but the debt payments undoubtedly will be the responsibility of the participating municipalities.

OTHER FACTOR

The other unknown factor is the levy of the regional district board (a separate organization to the regional hospital district although comprised of the same membership) against participating municipalities.

Originally the various municipalities paid half a mill towards the regional district function. But that was for the acquisition of regional parks.

During the past year the regional district has moved into its own headquarters, hired its own secretary-treasurer and typist-stenographer.

It is doubtful that, with its growing responsibilities, the board can function without substantial increase in the levy.

SCHOOL COSTS

Added to budget-making headaches are school costs which remain under close wraps until late spring.

History indicates that, like the general budget, school costs are bound to rise again.

The school levy in 1966 was

Continued on Page 2

Junta Gives Up On King

ATHENS (UPI) — Greece's military rulers today halted their bid to get exiled King Constantine to return, and tried to find an acceptable regent to handle the young monarch's duties.

Deputy Premier Brig. Gen. Stylianos Pattakos virtually ruled out an early return for Constantine by iterating that the ruling military junta alone would decide when the king can come back.

Constantine, 27, fled to Rome last week after failing in an attempt to overthrow the military junta and restore democracy in Greece. The king is staying at the Greek embassy in Rome.

Retired Gen. Haralambos Potamianos, an old friend of the Greek royal family, returned to Athens from Rome today after meeting twice with Constantine at the embassy.

Informed sources said the junta was primarily interested in finding a regent suitable to both sides to occupy the throne in the king's absence.

Vancouver Close Page 12

Paris Veto Of U.K. Supported

BRUSSELS (UPI) — The six European Common Market foreign ministers were reported winding up their talks today with a statement confirming France's veto of Britain for the time being but not ruling out negotiations with Britain at a later date.

The draft statement was submitted by Karl Schiller, West German economics minister and chairman of the conference. Its purpose appeared to be to head off the risk of an open split and a possible major crisis in the six-nation community.

The statement noted that France's five partners "consider it necessary to begin negotiations immediately to enable them to run parallel with Britain's economic recovery."

But it noted that "one member state" (France) considers British economic recovery "must first have progressed to a certain degree before negotiations, which are not excluded at a later date."

As today's meeting opened France renewed her opposition to early talks on Britain's entry bid despite urgent appeals by her five partners to relent.

SIX NATIONS

French Foreign Minister Maurice Couve de Murville told a showdown session of Common Market foreign ministers that entry now of an economically shaky Britain would seriously endanger the prosperous six-nation community.

The Common Market countries are France, West Germany, Italy, Belgium, Netherlands and Luxembourg.

Their foreign minister met again this morning in "restricted" session with only one or two advisers for each minister.

But they appeared hopelessly split on whether to open talks with Britain.

Continued on Page 30

Red Envoys Meet

WARSAW (UPI)—Soviet Foreign Minister Andrei Gromyko and top diplomats of seven other East European countries assembled here today for a conference expected to seek a new co-ordinated Communist policy for a conference of the Middle East crisis. The conference was expected to last two or three days.

TOWERING COLUMN of black smoke rises from half-million-barrel reservoir at Standard Oil Co. refinery in El Segundo, Calif., today which was set on fire possibly by bolt of lightning. The reservoir was isolated from other tanks and other areas were not threatened. (AP Wirephoto.)

End All A-Bomb Tests, UN Assembly Insists

UNITED NATIONS (Reuters) — The United Nations General Assembly called today for an immediate suspension of nuclear weapon tests "in all environments."

The world body also urged the Geneva disarmament conference to take up "as a matter of urgency" the question of a treaty banning underground nuclear weapon tests.

The vote was 103 votes to one, with seven abstentions. Canada voted with the majority.

Albania cast the sole opposing vote.

The resolution, which was originally presented by the eight non-aligned members of the 18-nation disarmament committee, was seen as an attempt to speed up the conclusion by the great powers of a non-proliferation treaty.

Discussion of that treaty has held up consideration by the Geneva conference of all other aspects of disarmament during the last year.

The UN General Assembly pressed on toward adjournment today after agreeing to meet again in the spring if a treaty to check the spread of nuclear weapons is ready then.

The assembly hoped to finish its business tonight. It was expected to push through a 15-country proposal calling on the Geneva disarmament committee to complete the nuclear non-proliferation treaty by March 15. The assembly then would reconvene as soon as possible to take final action on the draft.

The non-proliferation treaty has been under discussion in Geneva since 1959. The United

Continued on Page 2

AT HOLT FUNERAL

LBJ Scotches Rumors Of Summit

(Times News Services)

President Johnson left for Australia today to attend memorial services for Prime Minister Harold Holt.

The White House ruled out an Asian summit meeting while there, but left open the possibility of a Johnson Christmas visit to the Vietnam war zone.

Johnson will arrive in Canberra early Thursday morning, Australian time, and then go to Melbourne for the Friday services. He is expected to return to the White House Christmas Eve.

A White House spokesman said there was no truth to reports from Canberra and Manila that a second Asian summit conference would be held in Canberra Thursday.

Press Secretary George Christian said there may be some bilateral talks, but that they would not take the form, formally or informally, of a summit conference.

Johnson's decision to make the 10,173-mile flight from Washington was an unusual gesture of respect for his staunch ally in the Vietnam war.

A speech today by interim Australian Prime Minister John McEwen supported the forecasts of a summit meeting, but there was no official announcement.

Leaders expected to attend the memorial service for Holt are President Johnson, British Prime Minister Harold Wilson, South Vietnamese President Nguyen Van Thieu, South Korean President Chung Hee Park, Thailand Premier Thanon Kittikachorn, Prime Minister Keith Holyoake of New Zealand, President Ferdinald Marcos of the Philippines and McEwen.

Service in Melbourne Friday

McEwen, who will be host to overseas representatives at the memorial service in Melbourne Friday, said he expects to have discussions of mutual interest with them.

In Manila, Philippine Foreign Minister Narciso Ramos told reporters the Australian embassy informed the foreign office that some leaders going to the memorial service had "expressed desire to discuss problems of mutual interest."

Prime Minister Wilson is being accompanied by Prince Charles, who will represent his mother, Queen Elizabeth, at the funeral.

Northern Development Minister Arthur Laing will represent Canada.

McEwen, leader of the Country party, was sworn in today as interim prime minister and made it clear that he took the post only on a caretaker basis while a leadership struggle in the ruling coalition is resolved.

The Liberal party, major partner in the Liberal-Country party coalition that has ruled since 1949, was thrown into a leadership crisis following the presumed death of Prime Minister Holt, 59, who disappeared while swimming in the surf off Portsea Sunday.

Senator John Grey Gorton, 56, minister of education and science, emerged as the likely compromise successor to Holt. The Liberals will elect a new

Continued on Page 30

Folksinger, Author Arrested in Protest

OAKLAND, Calif. (AP) — At least 30 demonstrators, including folksinger Joan Baez, her mother and author Kay Boyle, were arrested today as crowds attempted to block entrances of the Oakland armed forces induction centre.

JOAN BAEZ
. . . second time

It was the second straight day of outbreaks in the wake of bloody violence during a "stop the draft week" in mid-October.

It also was the second arrest for Miss Baez. She was previously taken into custody Oct. 16 when five days of demonstrations began at the centre.

Police said attempts were made today to stop buses carrying young men bound for armed service, but all the inductees were delivered inside the building.

Miss Baez served a 10-day jail sentence after her October arrest.

Officers estimated that 350 persons were in the vicinity of the centre as the arrests were made.

More than 200 were arrested Monday as the new demonstrations began.

Those arrested today were booked mostly on suspicion of trespassing, disturbing the peace, failure to disperse and disorderly conduct.

CHILDREN OF ASIA FUND

And Then the Hungry Get Sick

By KATHRINE THOMAS

Pity the little children of India.

Shambabu is the name of a two-year-old boy. A polio victim, he cannot control his head and limbs.

He is the youngest of seven children. His father sells spices in the market; his mother is too ill to work.

When Dr. Lotta Hitschmanova, executive director of the Unitarian Service Committee, saw him during her visit to the Salvation Army Dispensary, Calcutta, she was told he received Canadian milk and vitamins daily.

"According to the health inspector there was much improvement, but when I touched the child's arm, it felt like jelly — there were no muscles at all," says Dr. Hitschmanova.

Another child is Kaiser Begum, a four-year-old little girl. She weighs 19 pounds but cannot walk from rickets. She has been receiving calcium injections for the last three months.

Apsaralli, a 10-month-old boy, weighed three pounds when he first came to the clinic. His mother, Zarina, 15, is sick with asthma; his father is a coolie.

Chermina, a six-month-old girl weighing five pounds 12 ounces, has her head covered with boils, a sign of malnutrition. Her father has a steady job making rolled cigarettes. He makes 1,000 a day and gets paid about 21 cents per day.

These are just a few cases helped by USC milk, barley, medical supplies and clothing.

The stories of these individual children are tragic, but when one realizes that there are thousands of other Indian children who have not been helped, the grim picture becomes clearer.

These children depend on the USC for their only daily meal.

And the USC depends upon the support of the people of Victoria. Without our help, no aid would be possible.

Could you refuse a little child, his dark eyes bleak with despair, stretching forth a pitifully emaciated hand, begging for food?

Contributions to the Times Christmas Appeal may be left at the main branch of the Bank of Nova Scotia, Yates at Douglas; the Times business office, or mailed to the Children of Asia Fund, in care of the Victoria Daily Times.

Receipts will be sent out by the USC in January.

A list of contributors follows:

Brought forward	$6,429.71
R. M. Glover	20.00
Anonymous (25)	148.50
West Saanich Nursery	5.00
Maude R. McDougall	10.00
E.D.D.	5.00
J. Van Doorne	5.00
Jamie's Grandmother	10.00
George Duncan	5.00
Andrea, Trevor and Kevin	10.00
Malcolm, Stephanie, Scott and Pamela	4.00
Doug, Ian, Peter (Vanc.) per Grandad (Vanc.)	10.00
Christopher, Diana, Lawna and Susan	5.00
E. A. Evans	10.00
Mr. and Mrs. A. Gardner	5.00
John Paul	15.00
Philip S. Winterbottom	5.00
J. P. Mentha	15.00
In Memory of Mary Campbell	25.00
H.E.	2.00
B. Booth	2.40
Esquimalt Senior Secondary School (Students' Assoc.)	50.00
H. J. MacKinnon	5.00
Grandma	1.00
Helen R. Washington	20.00
D. A. Berringer	25.00
Thelma Rolston	5.00
H.S.O.	3.00
E.W.	10.00
Ruth and Pat	10.00
C and P	50.00
H.G.S.	10.00
Mary M. Huddleston	10.00
Denis H. Gaunt	5.00
E.M.F.	50.00
E.M.F.	10.00
From Scamp	10.00
M. Wilby	2.00
Gladys M. Cropp	5.00
H. E. Bethall	5.00
T. Vanderley	30.00
Winniefred Armstrong	2.00
Dick Quon	2.00
Jessie C. Ward	10.00
H.B.	2.00
In Thanks to God	5.00
A Grateful Grand-ma	13.00
E and C	10.00
Anonymous	50.00
Miss E. N. Walker	5.00
Miss A. Walker	10.00
P. and M. Williams	5.00
R.C.N.	5.00
M. Perks	10.00
A. Friend	5.00
The Caldwells Three	2.00
Messrs.	2.00
The Cathros	2.00
Kay	2.00
Lettice	2.00
Susan	2.00
Wendy	2.00
Linda	2.00
Jo-Anne and John	2.00
Barry and Diane	10.00
Mrs. Mary Buchholz	10.00
Miss A. Ray	2.00
Joney Stewart	5.00
Mrs. W. D. L.	25.00
Kevin and Keith	2.00
A. E. Longmore	150.00
Mr. and Mrs. Barner	5.00
In As Much	35.00
	$7,508.61

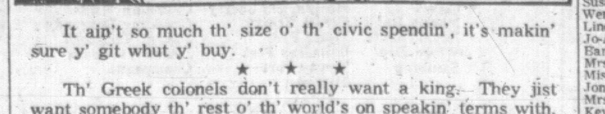

It ain't so much th' size o' th' civic spendin', it's makin' sure y' git whut y' buy.

★ ★ ★

Th' Greek colonels don't really want a king. They jist want somebody th' rest o' th' world's on speakin' terms with.

★ ★ ★

Christmas is gittin' nearer an' nearer an' nearer an' dearer an' nearer . . .

NEW HEART MAN SAID RALLYING

CAPE TOWN, South Africa (UPI)—Surgeon Christian Barnard, who performed history's first heart transplant operation said tonight his patient had rallied in his fight for life against what may be rejection of his new heart.

Barnard said the condition of his patient, Louis Washkansky, was still serious but he showed a slight improvement after massive transfusions of while blood cells to counteract a "drastic fall" in the white cell count over the past 24 hours.

•

It was the first improvement reported in Washkansky's condition since he took a sudden turn for the worse at Groote Schuur Hospital after the onset of double pneumonia last weekend.

Barnard, who performed the operation December 3, expressed confidence the rejection phenomenon could be halted or even reversed. The human body usually rejects such foreign objects but Dr. Barnard ordered the so-called "miracle transfusions" treatment to try to halt the process.

Regarding Washkansky's chances of recovery, Barnard remained cautious.

•

"Once rejection has started, can it be halted?" he was asked in an interview with the British Independent Television News. He immediately replied, "Oh, yes, it can be halted. It is reversible."

But when asked about the patient's chances of recovery he said, "It is difficult. I can't answer that. I don't know what I am dealing with. I don't know the prognosis of it."

When asked, "Are you hopeful?" his reply was, "I am always hopeful."

POLICE DOG KILLED BY GUNMAN

'. . . He Was Trained For Moment Like This'

Valiant With Handler Mike Wellman

VANCOUVER (CP) — Const. Mike Wellman drank his coffee alone at police headquarters Monday after the dog he had raised and trained for six years was killed by a trapped gunman.

Valiant, a member of the police canine corps, was shot Monday as he charged into an apartment to flush out jail escapee Joseph McKenna. The animal died later at a pet hospital.

"Now that he's gone, it hurts . . .," said the dog handler.

"But that's how it had to be because he was trained for a moment like this. We had six real good years together."

McKenna, 32, who escaped earlier in the day from Agassiz minimum security jail 60 miles east of here where he was serving a life sentence for murder, was recaptured by police moments after the dog was shot.

Richard Arial, 30, serving a three year sentence for passing bad cheques, escaped with McKenna. He was still at large.

TIP LEADS TO ESCAPEE

Police, acting on a tip, cornered McKenna in a west end Vancouver apartment. After an exchange of gunfire, Const. Wellman sent his dog into the apartment.

A shot was heard and the dog yelped. Const. Wellman called for the dog and it left the apartment to rejoin its master.

It wasn't until McKenna surrendered that Const. Wellman noticed the dog had been shot in the stomach.

McKenna was later charged with attempted murder, kidnapping, possession of an offensive weapon and escaping custody.

Police say McKenna and Arial forced prison guard R. H. Wilson to drive them to New Westminster in his truck and accompany them by taxi to the city's apartment district. The guard was released unharmed.

Const. Wellman said it was a choice of risking the life of a policeman or the life of the dog in flushing the gunman from the apartment.

'WHAT IT'S ALL ABOUT'

"So I sent the dog in because no matter how much you feel about a police dog, that's what he's trained for. . . . That's what it's all about."

He said the veterinarian believed the dog would survive the operation at the pet hospital, but "right at the end of the operation his heart stopped."

Police switchboard operators Monday night took dozens of calls from animal lovers, some of them weeping. One woman sculptor wanted to do a statue of the dog.

"That's it for me—there'll be no more dogs," the constable said. "My kids . . . they loved him."

BUS CUTS COMING IN NEW YEAR

B.C. Hydro will shuffle some of its bus routes early in the New Year to trim services on some little used routes and change times on others.

Hydro informed the city of Victoria of the proposed cuts Monday stating that full details of the changes would be given in a series of newspaper advertisements in early January.

Most of the changes will take place on routes where buses run every 15 minutes on the present schedule. They will be changed to runs every 20 minutes.

In a similar way some of the little-used after 9 p.m. every 30-minute runs will be reduced to hourly service.

Hydro claims the route switches will save $115,000 a year of the annual $500,000 loss sustained by Greater Victoria bus services to date.

Dr. Hugh Keenlyside denied Monday afternoon that the latest shuffle was part of a general cut-back policy.

He said the cuts were made only after careful study of the passenger use of the routes involved.

Quits University

CALGARY (CP)—Dr. H. S. Armstrong today announced his resignation as president of the University of Calgary, saying: "I apparently do not enjoy the unanimous support of my board."

Dr. Armstrong, 51, who also resigned as vice-chancellor, said in a prepared statement he will become dean of graduate studies and research at the University of Guelph, effective July 1.

Ben Wicks

"Parlez-Vous Francais?"

Paris May Gain From Boycott By British

JOHANNESBURG (AP) — South Africa plans to permanently shift its arms purchases elsewhere, Defence Minister Pieter Botha said today.

Botha said he anticipated Monday's decision by the British government to continue its arms embargo against South Africa.

"For this reason we have already ordered submarines from another country and will now take other steps to fulfil our duty," he said.

Before the embargo, Britain had been the traditional supplier of arms to South Africa.

Now France is building Daphne submarines for South Africa. The South African Air Force is equipped with French-built Mirage jets.

VAGUE ON FUTURE

Botha said South Africa would not close the Simonstown naval base near Cape Town to the Royal Navy, but did not comment on continued British participation in the Simonstown defence agreement.

CANADIAN PILOT BAILED OUT

Death Toll Set at Four As Plane Rams Store

TUCSON, Ariz. (AP) — Authorities said today four persons were killed when an abandoned U.S. Air Force jet plane, which had been piloted by a Canadian, crashed into a shopping centre and demolished two homes.

Earlier the death toll in the accident Monday night was placed at six, with nine missing. Searchers are still sifting the ashes of the supermarket, but it is believed all missing are accounted for.

Authorities said the earlier casualty figures resulted when firemen in the first hurried checks mistook sides of beef from the meat department for human bodies.

The airplane's pilot was identified as Flt. Lt. Jack R. Hamilton of Perth, Ont., who was posted to Nellis Air Force Base near Las Vegas, Nev., last May as an exchange pilot.

BAILED OUT

Hamilton and Capt. Gary L. Hughes of the U.S. Air Force, the navigator, bailed out of the F-40 plane soon after it took off from nearby Davis-Monthan Air Force Base with 17,000 pounds of fuel aboard.

The abandoned plane hit the roof of the supermarket and fell between the rear of the store and houses on an adjacent street, spewing flaming parts and blazing fuel into the shopping centre and three homes.

Dead are: Sherry Tilton, 19, trapped in a bedroom in one of the blazing houses; Mrs. Glenn Bush, 34, a meat packer in the supermarket; Mrs. James O. Palmer, 55, a shopper, and a 17-year-old Mexican-American girl, also a shopper, whose identity was withheld pending notification of her next-of-kin.

The U.S. Air Force described the plane's flight as a routine training mission. The nature of the trouble which caused the two crew members to bail out was not disclosed.

Witnesses said the jet flew on a direct course into the back of the store. Roswell Burk, 15, one of those near the scene, said it looked as if one of the wings hit the corner of the building first.

"I had been expecting this," said Fred Cirillo, 38, operator of a service station across the street from the market.

"In the last two weeks I have had nine windows knocked out of my station because of the low-flying planes."

One of the first to hurry into the store and lead victims out was Ernest Sanchez, 26.

Sanchez said he was able to aid several of the panic-stricken persons inside. "I was just inside the store when a woman ran in from outside. I think she had a child in the rear of the store. There was nothing but flames there. I grabbed her. When she struggled to get free I pushed her out of the store."

Tanqueray Gin

If this were an ordinary gin, we would have put it in an ordinary gin bottle.

DISTILLED AND BOTTLED IN LONDON, ENGLAND

This advertisement is not published or displayed by the Liquor Control Board or by the Government of British Columbia.

HONOLULU BATTERED BY WILD RAINSTORM

HONOLULU (UPI) — A savage storm raked Honolulu with gale-force winds and a torrent of water Monday, forcing closure of public schools, disrupting communications and flooding most of the roads leading into the city.

The storm, which struck the islands a few hours after a tornado cut a 75-yard-wide swath through a village on the island of Lihue Sunday, paralyzed commuter traffic.

Numerous power failures were reported on the island of Oahu. The famed resort area of Waikiki reported extensive flooding. Scores of classrooms were flooded.

Many of the main roads leading into Honolulu were left under a foot of water. About 100 residents of the Honolulu suburb of Niu were evacuated from their homes this morning when floodwaters threatened to inundate the area. Two fishermen were drowned in the heavy surf off Honolulu Sunday.

SOVIET GUARD GETS RESPECT FROM ROMNEY

MOSCOW (Reuters)—A Russian soldier stopped Gov. George Romney from entering Lenin's tomb today as the Michigan governor was about to walk into the red-granite mousoleum with his hands in his pockets.

But the frowning guard, armed with a rifle, nudged the governor and nodded toward his pockets.

Romney responded immediately and was allowed inside the tomb, in which Russians behave as though they were in a church.

. . . UN

Continued from Page 1

States and Russia have agreed on all articles but the one dealing with inspection procedures.

Secretary-General U Thant stressed the dangers of spreading war in a holiday message to members of his staff. He said that in the past year "I have seen more crises and greater international tension than I can recall at any time during the 11 years I have spent with the United Nations."

Thant touched on the Vietnam war and the Middle East crisis but expressed certainty that the crisis of confidence in the United Nations "can and must be overcome."

"There is no other alternative to the ever looming danger of nuclear catastrope," he said.

Also before the assembly

—A three-nation draft asking the Geneva group to resume debate on the elimination of foreign military bases in Asia, Africa and Latin America and report back to the next assembly session.

—A 32-nation resolution asking the disarmament committee to resume consideration "at the earliest possible date" of a treaty on general disarmament.

—A proposal by 21 smaller nations for an international conference of the non-nuclear nations starting next August.

GAIN APPROVAL

All the resolutions were overwhelmingly approved Monday by the assembly's main political committee, assuring their adoption by the assembly.

Malta had called for re-examination of the protocol with a view to changing it in the light of present-day relations between nations. Hungary contended that the assembly should reaffirm the protocol and demand anew that all nations accede to it. The Communist bloc has assailed the United States repeatedly for not having ratified the 1925 protocol.

. . . BUDGET

Continued from Page 1

23.2 mills of the total mill rate of 62.5. In 1967 the school levy jumped to 28 mills of the total mill rate of 67.3.

While the provincial government has adopted a hard line on school construction it is estimated that the school levy will again increase in 1968. Teachers' salaries, which this year totalled $9,421,643, jumped $625,000 Monday night.

Total budget for School District 61 was $15.3 millions.

COLD REALITY

Add to these unknowns the recent 11 per cent wage increase for outside workers and the general increases in costs which affect a city as much as the individual, and the $1.8 million increase in the annual budget comes close to cold reality.

In the spring of this year the mill rate was struck at 67.3 mills an increase of 4.8 over the previous year with the total increase on the school levy.

The cost of the mill was set at $119,823.

When the final figures come down next spring there is little possibility of the line being held.

RESERVE FUND

Last year the city completed its financial year with a surplus of $355,000 of which $100,000 went into a reserve fund and $255,000 into general revenue.

This year's surplus will probably be much the same which means that the surplus will have little or no effect on the mill rate or possible tax increases.

In fact the picture facing the Victoria taxpayer in 1968 is gloomier than it has been for many years.

HOLD LINE

Two things might make it possible to hold the line:

An acceptance by the citizens that 1968 will be a lean year for improvements to existing services, and some ruthless hatchet-swinging by council members when department budgets come up for review.

They have a long way to go before $17.5 million comes even close to the $15,750,000 of the past 12-months.

MEETING SET ON DAMAGE

A public meeting will be held in Cordova Bay tonight to tell residents what has been done about the recent storm damage along the waterfront.

An earlier meeting appointed a comittee under Norman Sear to approach Saanich council and he will report back on what has happened since then. (See story Page 8).

The meeting is at 7:30 p.m. in St. David's Parish Hall, 5186 Cordova Bay Road.

Court to Rule On U.S. Indian Fishing Rights

WASHINGTON (AP)—The U.S. Supreme Court agreed Monday to consider whether a state may regulate fishing rights guaranteed to Indians by federal treaties.

The court accepted two appeals by Indians from a Washington State Supreme Court decision that the treaty right to fish is subject to state conservation laws "reasonable and necessary for the preservation of the fishery."

The Washington game and fisheries departments initiated the cases to stop Indians from fishing with nets for salmon and steelhead outside Indian reservation boundaries.

are you in a quandary about festive season WINES?

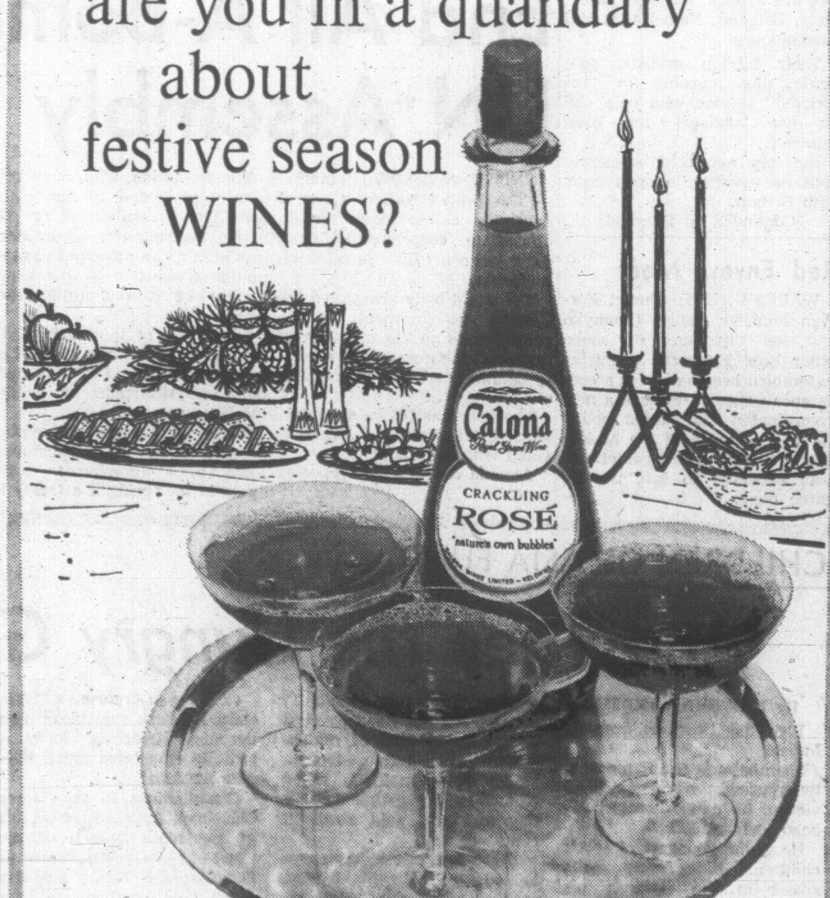

Calona Crackling Rosé is all you need!

Entertaining is easy and elegant when you serve sparkling, pink Calona Rosé. Here's a single wine that can fill every festive need — suitable and proper at any time . . . with any food . . . for every occasion.

Think "pink" this Christmas. Serve Calona Crackling Rosé . . . a wine that won't let you go wrong!

Royal Red
Red Dry
Claret
Italian Red
Royal White
White Dry
Sauterne

Riesling
Sweet Sherry
Medium Dry Sherry
Cream Sherry
White Port
Canadian Port
Tawny Port
Muscatel

Crackling Rosé
Still Rosé
Crackling White
Crackling Burgundy
French Vermouth
Italian Vermouth
Champagne

Calona Fine Wines

This advertisement is not published or displayed by the Liquor Control Board or by the Government of British Columbia

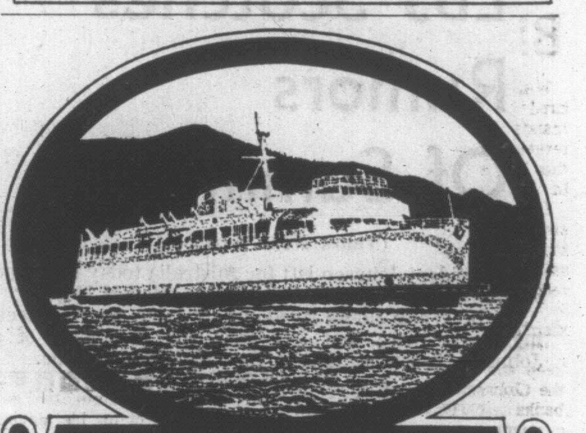

BRITISH COLUMBIA FERRIES

CHRISTMAS - NEW YEAR'S HOLIDAY SAILINGS TO THE MAINLAND

VICTORIA to VANCOUVER
via Swartz Bay — via Tsawwassen

NANAIMO to VANCOUVER
via Departure Bay — via Horseshoe Bay

HOURLY SAILINGS, 7 AM – 10 PM
(on days indicated in bold type)

SAILINGS EVERY 2 HOURS 7 AM - 9 PM ON OTHER DAYS

DECEMBER

Sun	Mon	Tue	Wed	Thu	Fri	Sat
17	18	19	20	**21***	**22**	**23**
24	25	**26**	**27**	**28***	**29**	**30**

JANUARY

31	**1**	**2**	Resume Regular Ferry and Bus Service

*Hourly service commences 3:00 pm.

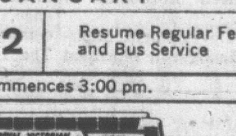

EXPRESS BUSES

VICTORIA-VANCOUVER

"Royal Victorian" luxury sceni-coaches leave Vancouver Island Coach Lines depot in Victoria and Pacific Stage Lines depot in Vancouver, and take you both ways from city centre to city centre with convenient pick-up and drop-off locations. Buses on all sailings through Christmas-New Year's Holiday period. For full information, telephone 385-4411 in Victoria, 683-2421 in Vancouver. $4.25 each way, no additional charge.

FAST, ECONOMICAL COACH SERVICE TO DOWNTOWN VANCOUVER

Come for the great new shows, the fabulous restaurants and shopping variety. Enjoy a visit with friends or relatives. Vancouver is all decked out for the holiday season . . . and you can join the festive mood quickly and easily by motor coach.

COACH SERVICE ALSO AVAILABLE FROM NANAIMO

BRITISH COLUMBIA FERRIES

Head Office: 816 Wharf St., Victoria, B.C.
For information, phone:
SWARTZ BAY 656-1194

WEATHER SYNOPSIS

Cloud persisted in extreme southern B.C. overnight but other areas were nearly clear. It was cold throughout the province this morning with temperatures near 20 below zero in the central interior. The cloud will linger in southern sections today but elsewhere it will be sunny.

The cold, dry air will continue over the province on Wednesday and most regions will be sunny and cold. There will be a few cloud patches in the south.

DOMINION PUBLIC WEATHER OFFICE

9 A.M. FORECASTS

Valid Until Midnight Wednesday

Victoria: Mainly sunny Wednesday. Cold tonight. Winds northeast 20 and gusty. Low tonight and high Wednesday, 28 and 38.

Vancouver and Georgia Strait: Mainly sunny Wednesday. Continuing very cold. Winds light except northeasterly 25 and gusty in coastal valleys and mainland inlets. Low tonight and high Wednesday at Vancouver, 22 and 38; Nanaimo, 20 and 35.

West Coast: Sunny with a few cloudy intervals Wednesday. Cold. Winds light occasionally northeast 15. Low tonight and high Wednesday at Tofino, 25 and 35.

TEMPERATURES

Yesterday	Max.	Min.	Prep.
Victoria	39	29	--
Normal	45	39	--
One Year Ago			
Victoria	54	46	.07
Across the Continent			
Palm Springs	65	48	--
St. John's	31	23	--
Halifax	39	28	trace
Montreal	34	30	.31
Ottawa	33	29	.48
Toronto	44	35	.06
Port Arthur	42	17	--
Winnipeg	33	5	.03
Regina	13	1	.05
Saskatoon	11	—3	.05
Medicine Hat	9	—2	trace
Lethbridge	13	—2	.06
Calgary	9	—7	.01
Edmonton	7	—6	.01
Kamloops	27	10	.05
Penticton	32	18	.01
Vancouver	42	27	--
Nanaimo	36	26	--
Kimberley	16	3	trace
New Westminster	41	29	--
Prince Rupert	31	13	--
Prince George	8	—6	--
Fort St. John	—1	—7	--
Whitehorse	13	—10	--
Seattle	38	31	--
Portland	38	31	.04
Chicago	48	27	.01
San Francisco	51	37	.33
New York	48	46	--

World temperatures (based on observations taken at midnight PST): Berlin 30, Moscow 30, Madrid 23, Tokyo 39.

U.S. weather (high-low temperatures for Monday): Anchorage 18, 1; Las Vegas 42, 37; Phoenix 53, 45; Washington 52, 41; Honolulu 77, 72; Miami 78, 76; Detroit 47, 30.

CITY'S WEATHER RECORD

Sunshine, Dec.	48.2 hrs.
Last Dec.	15.7 hrs.
Normal (30 years)	40.2 hrs.
Sunshine, 1967	2,164.5 hrs.
Last Year	2,066.7 hrs.
Normal (30 years)	2,180.9 hrs.
Precip., Dec.	1.83 ins.
Last Dec.	3.43 ins.
Normal (30 years)	2.99 ins.
Precip., 1967	29.41 ins.
Last Year	22.40 ins.
Normal (30 years)	25.31 ins.

Sunrise, Sunset Wednesday

Sunrise 8:02 Sunset 16:20

TIDES AT VICTORIA
(Pacific Standard Time)

	Time H.M.	Ht. Ft.	Time H.M.	Ht. Ft.	Time H.M.	Ht. Ft.	Time H.M.	Ht. Ft.
19	12.55	9.9	23.00	1.3				
20	09.40	9.3	10.30	9.3	13.20	9.7	23.35	1.6
21	09.35	9.3	11.50	9.0	13.55	9.2		
22	00.15	2.2	09.40	9.2	13.25	8.4	14.45	8.5

TIDES AT FULFORD HARBOUR
(Pacific Standard Time)

	Time H.M.	Ht. Ft.	Time H.M.	Ht. Ft.	Time H.M.	Ht. Ft.	Time H.M.	Ht. Ft.
19	08.30	12.0	14.05	10.1	15.20	10.2		
20	00.10	1.4	09.00	12.0	15.30	9.8	15.50	9.8
21	00.55	1.8	09.30	11.9				
22	01.40	2.4	10.05	11.8	17.20	8.3	18.25	8.3

FULL TORONTO TRADING

In addition to The Canadian Press reports of the full Toronto trading, market quotations are also supplied by the Canadian Investment Dealers' Association; Richardson Securities; Pitfield, McKay, Ross and Co.; Royal Bank; Pemberton Securities Ltd.; Hagar Investments Ltd.; A. E. Ames and Co. Ltd. and Vancouver Stock Exchange.

TORONTO CLOSING STOCKS
Distributed by CP
Toronto Stock Exchange—Dec. 19

Complete tabulation of Tuesday transactions. Quotations in cents unless marked $. z—Odd lot, xd—Ex-dividend, xr—Ex-rights, xw—Ex-warrants. Net change is from previous board-lot closing sale.

INDUSTRIALS

A—B

Stock	Sales	High	Low	Close	Net Ch'ge
Abitibi	8432	$8⅛	7¾	7⅞	— ¼
Acklands	1720	$16	15⅝	15⅝	— ¼
Alta Gas T	505	$32⅛	32	32	
Alta Gas w	875	600	600	600	
Alta Nat	z10	$19⅞	19⅞	19⅞	
Algo Cent	510	$7	7	7	— ¼
Alg Cent W	1100	225	225	225	
Algoma St	1643	$18	17¾	18	+ ⅜
Alcan	7952	$28¼	27⅞	28	+ ¼
Alcan pr	890	$35	34½	34½	— ¼
Alumin pr	160	$18	18	18	
Alumin 2p	65	$38¼	38¼	38¼	+ ¼
Anglo-cn	100	$6	6	6	
Anglo-c pr	z5	$14½	14½	14½	

Closing Averages

NEW YORK (Dow Jones)

30 Industrials	881.30, off	.35
20 Rails	230.43, off	1.83
15 Utilities	124.39, off	.10
65 Stocks	307.22, off	.87

Shares: 10,610,000.

TORONTO

86 Industrials	160.15, off	1.22
12 Golds	196.94, off	3.22
15 Base Metals	104.06, off	.29
9 Western Oils	220.87, off	.76

Shares: 2,451,000.

MONTREAL

65 Industrials	166.27, off	.90
13 Utilities	132.04, off	.81
7 Banks	122.91, off	1.20
8 Papers	83.09, off	1.21
85 Composites	155.43, off	.91

GRAIN

WINNIPEG (CP) — Flax prices were easier in trading on the Winnipeg Grain Exchange today.

Light trade in all commodities featured by sales to clear stocks before the Christmas holiday and trade to fill December contracts which close today.

Small deliveries kept rapeseed prices steady. A modest oats and barley trade was for the domestic feed supply. Firm rye price reflected narrow price movement on the Chicago market.

	High	Low	Close
Flax			
Dec	348½	346¾	347½
May	359½	357½	358½
Jly	359¼	358	358½
Oct	346	344½	345¾
Rapeseed			
Jan	237⅝	237¼	237⅝
Mar	237½	236¾	237⅜
May	236⅛	236	236⅛
Jly	—	—	235⅛
Oats			
Dec	—	—	95
May	94¾	94⅝	94¾
Jly	—	—	94
Barley			
Dec	—	—	126¾
May	—	—	126½
Jly	—	—	126
Rye			
Dec	126¼	126	126¼
May	132½	132¼	132½
Jly	—	—	132⅛

CHICAGO (AP) — Soybeans and corn futures prices closed on a mostly higher tone on the Board of Trade today.

	Open	High	Low	Close
Wheat—				
Dec.	145¼	146⅝	145⅛	146⅝
March	150¼	151½	150⅛	151⅝
May	153⅝	155	153⅝	155
Rye—				
Dec.	114¼	114½	113½	113⅝
March	118½	118⅝	118	118⅛
May	122	122	121⅛	121⅝
Corn—				
Dec.	114⅝	115⅝	114¼	115
March	119⅝	120⅝	119⅝	120⅝
May	123⅝	124⅝	123⅝	124¼
Oats—				
Dec.	74⅝	76	74½	75⅝
March	72⅝	73¼	72½	73¼
May	71⅝	72⅝	71⅝	72¼
Soya—				
Dec.	267¼	267¾	266¾	267⅝
March	271⅝	272½	271¾	272⅝
May	275⅝	276⅝	275½	276⅝

Complete Stocks Vancouver Today

By The Canadian Press
Vancouver STOCK Exchange—Dec. 19

Complete tabulations of Tuesday's transactions. Quotations in cents unless marked $. Net change is from previous board-lot closing sale.

Stock	Sales	High	Low	Close	Net Ch'ge
Industrials					
Alcan	250	$28⅛	28	28⅛	+ ⅜
Algoma	100	$18¼	18¼	18¼	
BC Sugar	625	$44	43⅝	43¾	+ ¼
C All Prop	200	$6½	6½	6½	— ½
CP Inv pr	100	$23⅞	23⅞	23⅞	
Cdn Brew	400	$7⅛	7⅛	7⅛	
Cuninghm	300	$12	12	12	
Cominco	565	$25¾	25½	25½	+ ⅛
Domtar	200	$9¾	9½	9½	— ¼
Doman	100	460	460	460	
Fst Nat wts	700	110	105	105	
Growers B	200	250	250	250	
Gill	100	$7⅛	7⅛	7⅛	— ⅛
Ind Accept	500	$20¼	20¼	20¼	+ ¼
Inland	100	$10	10	10	+ ¼
Madill	100	475	475	475	—10
Macmillan	600	$23⅝	23½	23⅝	— ⅜
Mass Fer	100	$15¾	15¾	15¾	— ⅜
Neon	1200	$10⅞	10¾	10¾	— ⅛
Okan H	525	390	390	390	—10
Okan H wts	800	135	130	135	—5
Casino c	16500	35	34	34	—1
Chataway	1000	23	23	23	—2
Churchill	14700	121	115	119	—1
Coast Sil	4000	30	29	29	—1
C Skeena	7000	46	46	46	
C Std	4000	24	23	23	—1
C Vantor	2450	27	26	27	
C Respar	1900	25	25	25	—5
C Cons	4000	5½	5½	5½	
C Pot	10500	15	13½	15	+2
Cop Ridge	7000	23	23	23	
Cop Soo	3000	9½	9½	9½	
Croydon	1800	38	37	38	
Cumont	26400	41	35	37	—3
Crown Sil	4500	6	6	6	
Coronet	500	70	70	70	
Dolly Var	6700	43	42	42	
Dundee	2000	12	12	12	
Dynasty	1375	770	760	760	—15
Sil Town	3000	53	52	53	+15
South Seas	10400	180	160	160	—24
Taylor Br	1100	23	23	23	— ½
TC Ex	29500	131	121	125	—7
Texmont	3000	68	65	65	+3
Torwest	2000	38	37	37	
Terr Ur	14500	40	40	40	
Trojan	8582	21½	21	21	— ½
Utica	13450	490	480	490	+5
Vananda	1500	11½	11	11½	+ ½
Van Metal	7000	14	14	14	
W Cst Res	18400	88	84	85	—4
W Beaver	5334	6	6	6	
Westland	2100	106	102	102	—4
W Ex	7500	45	43	45	
W Mines	1200	270	270	270	
Yukon	7000	28	25	28	+1

Total sales: 1,082,969

EXPORT GOAL MAY BE MET

MONTREAL (CP)—Canada should be able to achieve the federal government's export goal of $12,300,000,000 in 1968, but it will require a more concerted effort to control inflationary pressures, the Canadian Export Association says in a year-end statement.

President J. M. McAvity says the 1967 goal of $11,250,000,000 should be reached.

Seagrams Reports Gain in Profits

MONTREAL (CP)—Distillers Corp.-Seagrams Ltd. has reported net profits in the three months ended Oct. 31 were $17,288,000 or 99 cents a share.

This was an increase from the $16,709,000 or 95 cents a share reported in the first quarter of the last fiscal year.

Gross sales in the three-month period amounted to $348,312,000 compared with $347,334 a year ago. All figures are given in United States currency.

Judgment Reserved In Westbank Case

WINNIPEG (CP) — Mr. Justice A. M. Monnin of Manitoba Court of Appeal has reserved judgment on an application for leave to appeal the appointment of a permanent liquidator for the never-opened Bank of Western Canada.

The application was made by Philip Bartlett Macdonald, of Toronto, executive vice-president of British International Finance Canada Ltd. and a Bank of Western Canada shareholder.

LONDON

Assd News 19s 1½d; Babcock and Wilcox 34s 7½d; Blyvoors 36s; Brit Am Tob 101s 9d; Brit Motors Holdings 12s 3d; Brit Oxygen 9s 10½d; Brit Petroleum 66s 3d; Burmah Oil 70s 6d; Can Pac $151; Charter Cons 49s 3d; Courtaulds 23s 1½d; Daggafontein 5s 4½d; De Beers 404s 4½d; Distillers 23s 9d; Dunlop 36s 9d; Elec and M 40s 9d; Free St. Geduld 116s 3d; Gen Elec 87s 10½d; Gr Univ Strs 52s 6d; Hawker Siddeley 45s 4½d; Hudson's Bay 167s 6d; Imp Chem 48s 4½d; Imp Tob 72s 6d; Int Pub Corp 16s 4½d; Metal Box 51s 7½d; Rand Mines 123s 9d; Rolls Royce 45s; Shell Oil 56s 1½d; Tanganyika 28s 3d; Unilever Ltd 45s 9d; Vickers 33s 3d; Woolworth 18s 3d.

Bonds: Brit 2½s Consols £34 11/16; Brit Funds 4s 1960-90 £94 13/16; Brit 3½s 1966-71 £48¾.

UNLISTED, MUTUALS, BONDS

MONDAY

MARKET SUMMARIES

New Mine Issue Active

Golden West Mines was listed at the Vancouver Stock Exchange today and emerged as the most active issue in a morning of moderate trading and declining prices.

Elsewhere on the mining board, Dynasty slipped .15 from Monday's close to 7.60. Brenda dropped .15 to 7.60 and Bethlehem Copper .15 to 7.50.

B.C. Sugar led the industrials with a gain of .50 to 44.00 but Trans Canada Pipe Lines slipped .62 to 25.62. On the oil board, Plains declined 4 to .52 on a volume of 17,700.

Volume to noon was 711,292 shares.

Prices were down in major sections of the Toronto exchange while there was an irregular tone on Wall Street.

AT TORONTO in the industrial list, Canadian Tire lost 2⅝ to 45 and the A issue 2¼ to 34¼.

B.C. Forest fell 1¼ to 15⅝. Quebec Natural Gas lost ½ to 8.

In western oils, B-A Oil lost 1¼ to 37⅛ and Dome Petroleum 1 to 53. Central-Del Rio gained ½ to 22⅜.

In golds, Dome dropped 2¾ to 58¾.

Pine Point fell ¾ to 48¼ in base metals and Preston and Rio Algom ⅜ each to 20⅝ and 33⅛.

AT NEW YORK Control date was off nearly a point as it paced the list on trading.

Other glamor stocks were soft as they faced year-end profit taking sales.

Inco dropped about 2 and Homestake around 1.

AT MONTREAL International Nickel dropped 1¼ points to 126¾ and Fraser Co. 1⅛ to 18¾ today. Most other changes were fractional.

Dominion Textile dropped ½ to 14, Dominion Glass ¾ to 8¼, and Rio Algoma ⅜ to 33⅜.

Noranda helped stem the retreat with a ⅞ point advance to 51, while Falconbridge rose ¾ to 90¾.

AT LONDON the stock market reacted swiftly to Prime Minister's gloomy economic statement and most sections were depressed. A stream of small selling orders left leading industrials one shilling or more lower.

Gilts, however, which are likely to benefit from deflationary moves, were supported and gains ranged to 3-16ths with the improved tone of sterling also a helpful factor.

Dollar stocks were firm.

In Canadians, Inco and Imperial Oil were prominent with gains of more than $5. Others to advance included Alcan, Hudsons Bay Oil and Hollinger. Algoma and Noranda lost 1.

Canadian banks met renewed buying. Royal and Toronto Dominion were up to 3 shillings higher.

South African golds reacted sharply with losses.

Sharp Decrease Shown in Output

OTTAWA (CP) — Canada's non-agricultural output in real terms increased only nine-tenths of 1 per cent in the third quarter, the Dominion Bureau of Statistics reported Monday.

This brought the increase for the first nine months of 1967 to 2.8 per cent, down sharply from the 1946-66 average of 4.8 per cent for the same period.

The DBS measurement of real domestic product excludes agriculture, adjusts figures for seasonal impact and takes out the effect of price changes.

There was a decline of two-tenths of 1 per cent in the first quarter and an increase of 1.2 per cent in the second quarter.

Production in the goods-producing industries climbed 1.2 per cent in the third quarter, led by manufacturing durables and especially transportation equipment. This category was 9 per cent higher due to advances in output of vehicles, parts and accessories.

Mining rose by 2.2 per cent on activity in petroleum output linked to higher oil exports to the United States.

SPURRED BY EXPO

Service - producing industries, the other side of the real domestic product, increased six-tenths of 1 per cent over the second quarter, reflecting personal and business services spurred by Expo 67 and centennial celebrations.

These two factors were credited with passenger gains of 5.5 per cent in air and rail transportation and 8 per cent in bus transportation.

Water shipments dropped 29 per cent due to an Aug. 17-Sept. 23 waterfront strike and lower grain movements.

DBS released the real domestic product figures ahead of constant - price national accounts data for the first time.

The report said both the method and breadth of coverage differ in the two sets of calculations.

A second report by DBS Monday showed an over-all decline in industrial production in October, first month of the fourth quarter. The index of industrial production dropped eight-tenths of 1 per cent to 282.5.

New Filter Benefits Questioned

NEW YORK (AP) c— NBC News said Monday night the Strickman cigarette filter, termed "revolutionary" when it was announced by Columbia University, may be no better than any filter now in use.

Columbia announced July 13 that it had acquired rights to the filter, which it said reduces inhaled tar and nicotine to one-third or less of the levels attained by conventional filters.

"A testing program now is being conducted by Columbia in its own laboratories," NBC said. "The testing is nearing completion, and indications are that the filter has not lived up to the promise of the July 13 announcement, that it cannot be considered 'revolutionary,' that it is, in fact, not significantly better than any conventional filter now in use."

A Columbia University spokesman stated that he was unaware of the contents of the news report. He said the university's position has been that it is unable to make any statement because it has a commitment to report findings to the U.S. Senate.

The filter is named for its inventor, Robert Strickman of Hillsdale, N.J., an industrial and consulting chemist.

Gold Demand Reported Near Normal

LONDON (AP) — Demand for gold suddenly dropped back almost to normal on the London gold market today, indicating the gold rush in Europe may be ending.

The price dropped in Hong Kong, and market specialists said the rush appeared ended there also. Hong Kong speculators were reported convinced by the U.S. government's pledge during the weekend that the United States could—and would—hold the price of gold at $35 an ounce.

Bullion dealers in London reported turnover today ranging from moderate down to practically normal.

Sellers stayed out of the market, however, holding onto the hoards of gold they piled up during the last month of uncertainty over the stability of the dollar following devaluation of the pound.

Gold opened in London at $39.1975, unchanged from Monday and just a quarter of a cent below the official ceiling.

BANK RATE BOOSTED BY DENMARK

COPENHAGEN (Reuters) Denmark raised its bank rate by one per cent to 7½ per cent Monday to help combat the effects of devaluation.

The Danish National Bank said the increase was necessary to back up the export advantages obtained by cutting the value of the kroner by 7.9 per cent.

Taylor Bids To Expand Beer Empire

LONDON (CP) — Christmas is turning British thoughts away from economic squalls and towards more pleasant topics—beer and whisky, for instance.

Current talk about beer includes references to the latest doings of a big brewery masterminded into the existence last summer by Canadian industrialist E. P. Taylor.

The company, Bass Charrington, now has reached a takeover agreement with directors of a Sheffield-based brewery, William Stones. But a battle may develop.

The bid is worth $22,750,000. Stones, besides brewing beer, sells wine, spirits and soft drinks and operates bottling facilities.

Its entry into the Bass Charrington camp also would mean addition of 300 pubs to the 11,200 already owned by that firm, Europe's biggest brewery enterprise.

Taylor's corporate creation, achieved last July, followed a leisurely talk between himself, as deputy chairman of Charrington United Breweries Ltd., and Alan Walker, chairman of Bass, Mitchells and Butlers Ltd.

Taylor was listed as no more than a director and major shareholder of the new Bass Charrington—but was quickly tabbed Britain's master brewer by business commentators.

DIVIDENDS

Copperfields Mining, 5 cents, payable March 1; record February 15; xd February 13.
Eastern Bakeries, common 20 cents, payable January 15; record December 31; xd December 28.
Commonwealth Savings and Loan, semi annual 12½ cents, payable December 29; record December 22; xd December 20.
Denault Ltd., "A" 5 cents, payable April 2; record March 13; xd March 11.
Brooke Bond Canada, preferred 26 cents, payable January 15; record December 15; xd December 13.
Caribbean Cement, common 2⅝ cents, payable March 15; record February 15; xd February 13.
Columbia Cellulose, preferred 30 cents, payable December 29; record December 21; xd December 19.
International Bronze Powders, preferred 37½ cents, payable January 13; record December 31; xd December 28.
Toronto Dominion Bank, 13 cents, payable February 1; record December 29; xd December 27 (previously paid 12 cents quarterly).
Canadian Imperial Bank of Commerce, 13 cents plus 3 cents extra, payable February 1; record December 29; xd December 27 (paid 12 cents and 4 cents extra a year ago).
Enamel and Heating Products, "A" 12½ cents, payable January 31; record

Canadian Pacific
RAILWAY COMPANY
DIVIDEND NOTICE

At a meeting of the Board of Directors held today a final dividend of One Dollar and Forty-five Cents per share on the Ordinary Capital Stock was declared in respect of the year 1967, of which Seventy Cents per share is the proceeds of a dividend from Canadian Pacific Investments Limited, payable in Canadian funds on February 1, 1968, to Shareholders of record as at the close of business on December 22, 1967.

By order of the Board.
T. F. TURNER, Secretary.
Montreal, December 11, 1967.

the BEACHCOMBER
711 BROUGHTON
(At Douglas)
95c LUNCH
Smorgasbord, $1.65
NOON - 2 P.M.

HAWKER SIDDELEY CANADA LTD.
DIVIDEND NOTICE

NOTICE is hereby given that a dividend in the amount per share set out below, has been declared payable on the 2nd day of January, 1968, to shareholders of record at the close of business on the 22nd day of December, 1967, on the following outstanding shares of

HAWKER SIDDELEY CANADA LTD.,
5¾% PREFERRED SHARES
(Dividend No. 41)
$1.43¾ per share

By Order of the Board of Directors.
Toronto, Ont. Dec. 14, 1967.
J. H. READY, Vice-President and Secretary.

AIRCRAFT
Insurance Is Our Business, Not A Sideline
HARBORD INSURANCE LTD.

CITY OF VANCOUVER
SYSTEMS ANALYST
SOCIAL SERVICE DEPT.

The Challenge — To develop and improve administrative and clerical systems and statistical methodology and to design and install information retrieval and like systems in conjunction with EDP personnel.

The Man — will have a B. Com. and/or a C.A. or C.G.A. degree and have gained experience in related work requiring the use of statistics and knowledge of EDP. He has a proven ability to analyse and co-operate with others and an interest in working closely with computer programming personnel.

The Salary — $697 to $834 per month. Employee benefits amount to over 20% of gross salary.

Requests for application forms, accompanied by a detailed description of education and experience, should be made to the Director of Personnel Service, Vancouver City Hall, 453 West 12th Avenue, Vancouver 10, B.C., as soon as possible.